

岐阜市中央卸売市場

年 報

令和 2 年



## まえがき

この年報は、令和2年中の岐阜市中央卸売市場における青果物、水産物の入荷状況を編集したもので、これによって市場の動態を明らかにし、市場行政の基礎資料とし、また関係各方面の参考に資するために刊行したものです。

年報作成にあたり、ご協力いただきました関係各位に対し深く感謝の意を表しますとともに、今後とも、より一層のご支援、ご協力をお願いする次第であります。

令和3年1月

岐阜市中央卸売市場

場長 奥村 直彦

## 凡例

この年報は、岐阜市中央卸売市場において、令和2年中に取り引きされた青果物、水産物に関し、卸売業者が岐阜市中央卸売市場業務条例の定めるところにより提出した報告書等に基づいて作成したものである。

### 1 期間

令和2年1月1日から令和2年12月31日までのうち、定期及び臨時休場日を除いた1年間である。その開場日数は青果部、水産物部ともに255日である。

### 2 単位

数量はkg、金額は円、平均単価は円/kg（単純算術平均値）とした。単位未満は四捨五入とした。

### 3 産地

産地は、その生産地または加工地の属する都道府県名としたが、生産地の決め難いものについては、その出荷地の属する都道府県名を以って表示した。

# 目 次

|                              |     |
|------------------------------|-----|
| ま え が き                      |     |
| 凡 例                          |     |
| 概 要                          | 1   |
| 総 括 編                        | 4   |
| 1. 総 取 扱 高                   | 6   |
| 2. 人 口 と 年 次 別 取 扱 高         | 7   |
| 3. 種 類 別 月 別 取 扱 高           | 9   |
| 4. 種 類 別 取 扱 高               | 10  |
| 5. 月 別 取 扱 数 量 ・ 金 額 の 動 き   | 11  |
| 青 果 物 編                      | 14  |
| 1. 青 果 部 種 類 別 取 扱 高         | 16  |
| 2. 青 果 部 取 扱 高 表             | 17  |
| 3. 品 目 別 取 扱 数 量 の 順 位       | 19  |
| 4. 産 地 別 取 扱 数 量 の 順 位       | 26  |
| 5. 産 地 別 月 別 取 扱 高           | 31  |
| 6. 品 目 別 ・ 産 地 別 ・ 月 別 取 扱 高 | 41  |
| 水 産 物 部 編                    | 214 |
| 1. 水 産 物 部 種 類 別 取 扱 高       | 216 |
| 2. 水 産 物 部 取 扱 高 表           | 217 |
| 3. 品 目 別 取 扱 数 量 の 順 位       | 219 |
| 4. 産 地 別 取 扱 数 量 の 順 位       | 228 |
| 5. 産 地 別 月 別 取 扱 高           | 233 |
| 6. 品 目 別 ・ 産 地 別 ・ 月 別 取 扱 高 | 245 |

# 岐阜市中央卸売市場の概要

## 1 開設

|      |            |                                   |
|------|------------|-----------------------------------|
| 開設認可 | 昭和46年6月24日 | 農林省指令46農経C第2168号<br>(農林省告示第1024号) |
| 業務開始 | 昭和46年7月19日 |                                   |

## 2 施設 (令和2年4月現在)

所在地 岐阜市茜部新所2丁目5番地

|      |          |         |         |
|------|----------|---------|---------|
| 敷地面積 | 123,952㎡ | 買荷保管積込所 | 9,144㎡  |
| 建物   | 72,930㎡  | 冷蔵庫     | 5,212㎡  |
| 管理庁舎 | 1,773㎡   | バナナ加工所  | 605㎡    |
| 卸売場  | 19,975㎡  | 業者事務所   | 10,141㎡ |
| 仲卸売場 | 8,270㎡   | 倉庫      | 1,571㎡  |
| 関連店舗 | 7,874㎡   | ゴミ集積所   | 328㎡    |

## 3 卸売業者 (令和2年4月現在)

| 部    | 名称        | 代表者   | 資本金      | 入場年月日      |
|------|-----------|-------|----------|------------|
| 青果部  | 岐阜岐阜青果(株) | 古澤 順司 | 60,000千円 | 昭和46年7月19日 |
|      | 岐阜中央青果(株) | 岡部 宏行 | 60,000千円 | 〃          |
| 水産物部 | (株)岐阜魚介   | 大野 悟朗 | 80,000千円 | 〃          |
|      | 岐阜丸魚(株)   | 木村 順次 | 60,000千円 | 〃          |

## 4 仲卸業者 (令和2年4月現在)

| 部    | 社数  |
|------|-----|
| 青果部  | 21社 |
| 水産物部 | 9社  |

## 5 売買参加者 (令和2年4月現在)

| 部    | 承認数  |
|------|------|
| 青果部  | 229人 |
| 水産物部 | 153人 |

6 関連事業者（令和2年4月現在）

| 業種     | 店舗数 | 業種     | 店舗数 | 業種    | 店舗数 |
|--------|-----|--------|-----|-------|-----|
| 菓子     | 4   | みそ・醤油  | 1   | 牛乳・パン | 2   |
| つけもの   | 4   | 製麩     | 1   | 喫茶    | 1   |
| つくだ煮   | 2   | こんにゃく  | 1   | 食堂    | 2   |
| ねり製品   | 4   | 生花     | 3   | 車両修理  | 1   |
| 食肉     | 4   | 文具     | 1   | 荷受業   | 1   |
| 鶏卵     | 1   | びん缶・乾物 | 6   | 金融業   | 1   |
| 惣菜あげもの | 2   | 削り節    | 2   | 製麺    | 1   |
| 茶      | 2   | 運送     | 5   | 加工    | 3   |
| 日用品雑貨  | 2   | 冷蔵庫    | 2   |       |     |
| 包装資材   | 5   | 自販機    | 2   |       |     |
| 砂糖・雑穀  | 4   | 昆布     | 1   | 合計    | 71  |

7 機構（令和2年4月現在）

（1）開設者 岐阜市

（2）職制

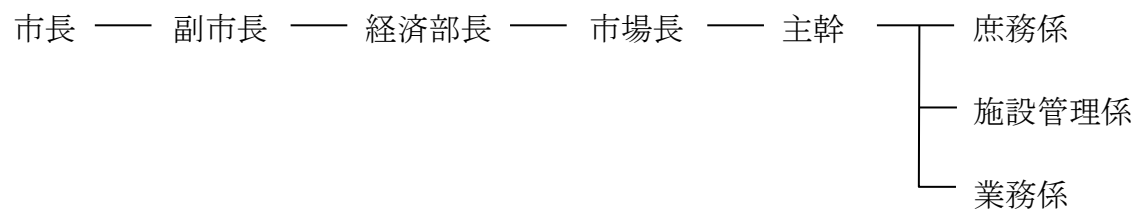



# 總 括 編



# 1. 総取扱高

単位 数量=Kg, 金額=円

| 部<br>類 | 区<br>分<br>年 | 取 扱 高       |                | 1 日 平 均 取 扱 高 |             |
|--------|-------------|-------------|----------------|---------------|-------------|
|        |             | 数 量         | 金 額            | 数 量           | 金 額         |
| 総取扱高   | 1           | 219,039,556 | 54,349,373,400 | 858,979       | 213,134,798 |
|        | 2           | 205,969,228 | 53,876,707,747 | 807,722       | 211,281,207 |
| 青 果 部  | 1           | 206,207,928 | 45,571,736,204 | 808,659       | 178,712,691 |
|        | 2           | 194,552,660 | 46,565,137,329 | 762,952       | 182,608,382 |
| 野 菜    | 1           | 177,073,321 | 35,211,183,419 | 694,405       | 138,083,072 |
|        | 2           | 165,348,721 | 35,509,412,397 | 648,426       | 139,252,598 |
| 果 実    | 1           | 29,134,607  | 10,360,552,785 | 114,253       | 40,629,619  |
|        | 2           | 29,203,939  | 11,055,724,932 | 114,525       | 43,355,784  |
| 水産物部   | 1           | 12,831,628  | 8,777,637,196  | 50,320        | 34,422,107  |
|        | 2           | 11,416,568  | 7,311,570,418  | 44,771        | 28,672,825  |
| 鮮 魚    | 1           | 2,756,040   | 3,308,772,557  | 10,808        | 12,975,579  |
|        | 2           | 2,461,598   | 2,688,826,599  | 9,653         | 10,544,418  |
| 冷 凍 魚  | 1           | 2,923,019   | 2,743,981,641  | 11,463        | 10,760,712  |
|        | 2           | 2,419,466   | 2,122,692,209  | 9,488         | 8,324,283   |
| 加工水産物  | 1           | 7,152,569   | 2,724,882,998  | 28,049        | 10,685,816  |
|        | 2           | 6,535,504   | 2,500,051,610  | 25,629        | 9,804,124   |

青果 開市日数 令和 1 年 255 日 令和 2 年 255 日  
 水産 開市日数 令和 1 年 255 日 令和 2 年 255 日

## 2 人口と年次別取扱高

(注)指数は平成元年を100とする  
人口は毎年12月末現在による

| 年    | 岐阜市人口   |     | 青果物            |     |                |     |                |     |
|------|---------|-----|----------------|-----|----------------|-----|----------------|-----|
|      | (人)     | 指数  | 野菜             |     | 果実             |     | 指数             |     |
| 平成元年 | 411,369 | 100 | 245,489,638    | 100 | 170,096,214    | 100 | 75,393,424     | 100 |
|      |         |     | 54,848,899,684 | 100 | 35,445,787,758 | 100 | 19,403,111,926 | 100 |
| 3年   | 412,007 | 100 | 258,743,972    | 105 | 181,999,959    | 107 | 76,744,013     | 102 |
|      |         |     | 72,138,269,941 | 132 | 46,841,004,918 | 132 | 25,297,265,023 | 130 |
| 4年   | 411,147 | 100 | 280,729,393    | 114 | 198,352,586    | 117 | 82,376,807     | 109 |
|      |         |     | 68,041,893,543 | 124 | 42,914,585,641 | 121 | 25,127,307,902 | 130 |
| 5年   | 410,218 | 100 | 277,867,457    | 113 | 197,733,172    | 116 | 80,134,285     | 106 |
|      |         |     | 70,742,152,363 | 129 | 48,884,266,835 | 138 | 21,857,885,528 | 113 |
| 6年   | 409,659 | 100 | 282,966,480    | 115 | 205,761,928    | 121 | 77,204,552     | 102 |
|      |         |     | 71,954,453,215 | 131 | 48,435,688,928 | 137 | 23,518,764,287 | 121 |
| 7年   | 409,645 | 100 | 291,204,099    | 119 | 215,018,525    | 126 | 76,185,574     | 101 |
|      |         |     | 71,111,802,355 | 130 | 46,980,748,167 | 133 | 24,131,054,188 | 124 |
| 8年   | 409,453 | 100 | 283,828,848    | 116 | 215,216,800    | 127 | 68,612,048     | 91  |
|      |         |     | 68,027,456,842 | 124 | 45,900,991,321 | 129 | 22,126,465,521 | 114 |
| 9年   | 409,597 | 100 | 284,491,492    | 116 | 211,601,267    | 124 | 72,890,225     | 97  |
|      |         |     | 65,830,978,702 | 120 | 45,243,031,926 | 128 | 20,587,946,776 | 106 |
| 10年  | 409,714 | 100 | 270,739,437    | 110 | 202,737,405    | 119 | 68,002,032     | 90  |
|      |         |     | 70,611,460,327 | 129 | 50,840,708,900 | 143 | 19,770,751,427 | 102 |
| 11年  | 409,753 | 100 | 274,946,918    | 112 | 207,195,737    | 122 | 67,751,181     | 90  |
|      |         |     | 62,657,678,099 | 114 | 42,692,921,552 | 120 | 19,964,756,547 | 103 |
| 12年  | 410,146 | 100 | 276,686,303    | 113 | 207,524,690    | 122 | 69,161,613     | 92  |
|      |         |     | 58,145,649,144 | 106 | 39,691,184,785 | 112 | 18,454,464,359 | 95  |
| 13年  | 410,404 | 100 | 274,284,179    | 112 | 205,261,923    | 121 | 69,022,256     | 92  |
|      |         |     | 57,878,420,785 | 106 | 39,735,401,166 | 112 | 18,143,019,619 | 94  |
| 14年  | 410,680 | 100 | 270,091,192    | 110 | 205,983,439    | 121 | 64,107,753     | 85  |
|      |         |     | 55,238,421,899 | 101 | 39,170,400,097 | 111 | 16,068,021,802 | 83  |
| 15年  | 411,169 | 100 | 269,572,434    | 110 | 210,395,874    | 124 | 59,176,560     | 78  |
|      |         |     | 56,596,849,918 | 103 | 41,563,541,726 | 117 | 15,033,308,192 | 77  |
| 16年  | 411,577 | 100 | 262,498,894    | 107 | 206,808,221    | 122 | 55,690,673     | 74  |
|      |         |     | 58,240,872,070 | 106 | 42,820,400,918 | 121 | 15,420,471,152 | 79  |
| 17年  | 410,714 | 100 | 270,552,116    | 110 | 211,966,031    | 125 | 58,586,085     | 78  |
|      |         |     | 54,762,291,562 | 100 | 40,161,743,975 | 113 | 14,600,547,587 | 75  |
| 18年  | 423,639 | 103 | 253,185,473    | 103 | 204,273,348    | 120 | 48,912,125     | 65  |
|      |         |     | 54,783,234,293 | 100 | 40,677,496,647 | 115 | 14,105,737,646 | 73  |
| 19年  | 423,194 | 103 | 236,408,476    | 96  | 191,508,499    | 113 | 44,899,977     | 60  |
|      |         |     | 50,509,906,298 | 92  | 37,210,203,199 | 105 | 13,299,703,099 | 69  |
| 20年  | 422,061 | 103 | 230,753,874    | 94  | 186,413,489    | 110 | 44,340,385     | 59  |
|      |         |     | 49,419,791,753 | 90  | 37,251,644,817 | 105 | 12,168,146,936 | 63  |
| 21年  | 421,329 | 102 | 216,591,394    | 88  | 175,884,431    | 103 | 40,706,963     | 54  |
|      |         |     | 44,802,484,483 | 82  | 34,029,631,277 | 96  | 10,772,853,206 | 56  |
| 22年  | 420,185 | 102 | 204,228,982    | 83  | 168,142,943    | 99  | 36,086,039     | 48  |
|      |         |     | 47,328,467,843 | 86  | 36,545,683,581 | 103 | 10,782,784,262 | 56  |
| 23年  | 419,482 | 102 | 207,531,056    | 85  | 174,872,396    | 103 | 32,658,660     | 43  |
|      |         |     | 44,693,012,823 | 81  | 34,736,975,986 | 98  | 9,956,036,837  | 51  |
| 24年  | 418,390 | 102 | 209,159,978    | 85  | 177,205,109    | 104 | 31,954,869     | 42  |
|      |         |     | 44,904,262,486 | 82  | 34,913,074,368 | 98  | 9,991,188,118  | 51  |
| 25年  | 416,625 | 101 | 212,605,081    | 87  | 182,371,747    | 107 | 30,233,334     | 40  |
|      |         |     | 45,192,256,460 | 82  | 35,953,510,099 | 101 | 9,238,746,361  | 48  |
| 26年  | 415,520 | 101 | 215,358,226    | 88  | 185,489,075    | 109 | 29,869,151     | 40  |
|      |         |     | 46,021,734,147 | 84  | 36,839,947,284 | 104 | 9,181,786,863  | 47  |
| 27年  | 413,995 | 101 | 218,698,966    | 89  | 190,411,675    | 112 | 28,287,291     | 38  |
|      |         |     | 50,344,122,130 | 92  | 40,820,906,425 | 115 | 9,523,215,705  | 49  |
| 28年  | 412,589 | 100 | 211,847,583    | 86  | 184,105,007    | 108 | 27,742,576     | 37  |
|      |         |     | 51,762,160,028 | 94  | 41,900,699,246 | 118 | 9,861,460,782  | 51  |
| 29年  | 411,554 | 100 | 213,704,831    | 87  | 185,363,292    | 109 | 28,341,539     | 38  |
|      |         |     | 48,770,120,852 | 89  | 38,864,093,725 | 110 | 9,906,027,127  | 51  |
| 30年  | 409,900 | 100 | 202,196,570    | 82  | 175,085,431    | 103 | 27,111,139     | 36  |
|      |         |     | 48,439,468,956 | 88  | 38,367,989,396 | 108 | 10,071,479,560 | 52  |
| 令和1年 | 408,804 | 99  | 206,207,928    | 84  | 177,073,321    | 104 | 29,134,607     | 39  |
|      |         |     | 45,571,736,204 | 83  | 35,211,183,419 | 99  | 10,360,552,785 | 53  |
| 令和2年 | 407,387 | 99  | 194,552,660    | 79  | 165,348,721    | 97  | 29,203,939     | 39  |
|      |         |     | 46,565,137,329 | 85  | 35,509,412,397 | 100 | 11,055,724,932 | 57  |

単位 上段 数量＝kg  
下段 金額＝円

| 水産物            |     |                |     |               |       |                |     |
|----------------|-----|----------------|-----|---------------|-------|----------------|-----|
|                | 鮮魚  |                | 冷凍魚 |               | 加工水産物 |                |     |
|                | 指数  |                | 指数  |               | 指数    |                |     |
| 42,492,749     | 100 | 12,147,648     | 100 | 11,255,416    | 100   | 19,089,685     | 100 |
| 30,876,427,457 | 100 | 10,401,526,694 | 100 | 9,242,348,146 | 100   | 11,232,552,617 | 100 |
| 43,408,882     | 102 | 11,695,086     | 96  | 11,027,195    | 98    | 20,686,601     | 108 |
| 32,962,226,967 | 107 | 10,981,952,779 | 106 | 9,729,787,791 | 105   | 12,250,486,397 | 109 |
| 42,605,213     | 100 | 12,012,734     | 99  | 10,229,830    | 91    | 20,362,649     | 107 |
| 32,227,135,514 | 104 | 11,120,884,315 | 107 | 8,912,666,519 | 96    | 12,193,584,680 | 109 |
| 42,562,484     | 100 | 12,005,282     | 99  | 10,213,790    | 91    | 20,343,412     | 107 |
| 31,775,067,652 | 103 | 11,400,518,360 | 110 | 8,685,131,184 | 94    | 11,689,418,108 | 104 |
| 40,852,986     | 96  | 11,829,266     | 97  | 10,053,418    | 89    | 18,970,302     | 99  |
| 31,338,531,116 | 101 | 11,450,090,042 | 110 | 9,168,038,132 | 99    | 10,720,402,942 | 95  |
| 41,451,391     | 98  | 11,999,541     | 99  | 9,437,566     | 84    | 20,014,284     | 105 |
| 30,434,615,648 | 99  | 11,304,409,179 | 109 | 8,709,230,689 | 94    | 10,420,975,780 | 93  |
| 41,676,515     | 98  | 11,632,346     | 96  | 9,975,061     | 89    | 20,069,108     | 105 |
| 31,739,796,838 | 103 | 11,480,281,838 | 110 | 9,924,438,901 | 107   | 10,335,076,099 | 92  |
| 39,876,239     | 94  | 11,228,422     | 92  | 7,876,622     | 70    | 20,771,195     | 109 |
| 29,363,465,627 | 95  | 11,020,768,837 | 106 | 7,823,096,693 | 85    | 10,519,600,097 | 94  |
| 40,253,580     | 95  | 11,211,459     | 92  | 8,330,330     | 74    | 20,711,791     | 108 |
| 27,154,833,398 | 88  | 10,331,800,274 | 99  | 6,747,750,292 | 73    | 10,075,282,832 | 90  |
| 37,971,726     | 89  | 10,701,205     | 88  | 7,584,645     | 67    | 19,685,876     | 103 |
| 25,704,628,860 | 83  | 9,950,615,904  | 96  | 6,112,086,446 | 66    | 9,641,926,510  | 86  |
| 38,187,389     | 90  | 10,853,280     | 89  | 8,715,700     | 77    | 18,618,409     | 98  |
| 24,500,703,305 | 79  | 9,278,989,806  | 89  | 6,217,405,984 | 67    | 9,004,307,515  | 80  |
| 36,067,721     | 85  | 10,228,916     | 84  | 8,326,749     | 74    | 17,512,056     | 92  |
| 23,491,226,334 | 76  | 8,866,479,157  | 85  | 5,963,034,207 | 65    | 8,661,712,970  | 77  |
| 35,211,797     | 83  | 10,007,309     | 82  | 8,488,502     | 75    | 16,715,986     | 88  |
| 22,641,507,835 | 73  | 8,766,656,608  | 84  | 5,772,463,535 | 62    | 8,102,387,692  | 72  |
| 33,135,677     | 78  | 9,737,749      | 80  | 7,660,522     | 68    | 15,737,406     | 82  |
| 21,389,247,727 | 69  | 8,252,790,281  | 79  | 5,288,113,367 | 57    | 7,848,344,079  | 70  |
| 32,435,992     | 76  | 9,455,126      | 78  | 7,447,831     | 66    | 15,533,035     | 81  |
| 21,250,863,070 | 69  | 8,132,851,980  | 78  | 5,301,655,441 | 57    | 7,816,355,649  | 70  |
| 32,156,240     | 76  | 9,154,392      | 75  | 7,694,972     | 68    | 15,306,876     | 80  |
| 21,744,744,598 | 70  | 7,944,266,566  | 76  | 5,715,877,464 | 62    | 8,084,600,568  | 72  |
| 30,832,911     | 73  | 8,597,351      | 71  | 7,271,668     | 65    | 14,963,892     | 78  |
| 21,286,842,326 | 69  | 7,785,205,685  | 75  | 5,654,314,952 | 61    | 7,847,321,689  | 70  |
| 29,172,457     | 69  | 8,095,077      | 67  | 6,652,813     | 59    | 14,424,567     | 76  |
| 20,237,175,936 | 66  | 7,352,295,918  | 71  | 5,412,341,542 | 59    | 7,472,538,476  | 67  |
| 26,863,643     | 63  | 7,466,951      | 61  | 6,500,212     | 58    | 12,896,480     | 68  |
| 19,076,908,849 | 62  | 7,038,607,349  | 68  | 4,974,674,228 | 54    | 7,063,627,272  | 63  |
| 23,630,888     | 56  | 6,938,247      | 57  | 5,752,566     | 51    | 10,940,075     | 57  |
| 16,467,121,921 | 53  | 6,202,584,278  | 60  | 4,086,803,070 | 44    | 6,177,734,573  | 55  |
| 22,249,197     | 52  | 6,357,704      | 52  | 5,545,958     | 49    | 10,345,535     | 54  |
| 15,338,561,496 | 50  | 5,854,290,008  | 56  | 3,967,033,788 | 43    | 5,517,237,700  | 49  |
| 19,767,337     | 47  | 5,690,808      | 47  | 4,697,546     | 42    | 9,378,983      | 49  |
| 13,899,730,330 | 45  | 5,569,207,281  | 54  | 3,487,446,763 | 38    | 4,843,076,286  | 43  |
| 18,865,092     | 44  | 5,207,537      | 43  | 4,463,407     | 40    | 9,194,148      | 48  |
| 13,077,078,427 | 42  | 5,303,863,573  | 51  | 3,304,857,999 | 36    | 4,468,356,855  | 40  |
| 19,544,251     | 46  | 4,659,032      | 38  | 4,527,155     | 40    | 10,358,064     | 54  |
| 12,718,476,398 | 41  | 5,157,484,638  | 50  | 3,249,719,891 | 35    | 4,311,271,869  | 38  |
| 19,227,824     | 45  | 4,393,058      | 36  | 3,792,333     | 34    | 11,042,433     | 58  |
| 12,621,355,943 | 41  | 5,165,946,869  | 50  | 3,323,321,218 | 36    | 4,132,087,856  | 37  |
| 18,988,073     | 45  | 4,146,166      | 34  | 3,533,957     | 31    | 11,307,950     | 59  |
| 12,367,779,297 | 40  | 4,925,348,387  | 47  | 3,428,766,576 | 37    | 4,013,664,334  | 36  |
| 15,328,554     | 36  | 3,647,627      | 30  | 3,076,326     | 27    | 8,604,601      | 45  |
| 11,080,050,852 | 36  | 4,628,088,553  | 44  | 3,004,263,350 | 33    | 3,447,698,949  | 31  |
| 19,212,699     | 45  | 3,488,174      | 29  | 3,523,513     | 31    | 12,201,012     | 64  |
| 10,271,768,796 | 33  | 4,038,970,291  | 39  | 2,996,515,651 | 32    | 3,236,282,854  | 29  |
| 14,559,884     | 34  | 3,093,678      | 25  | 3,355,900     | 30    | 8,110,306      | 42  |
| 9,369,045,083  | 30  | 3,551,108,578  | 34  | 2,801,536,250 | 30    | 3,016,400,255  | 27  |
| 12,831,628     | 30  | 2,756,040      | 23  | 2,923,019     | 26    | 7,152,569      | 37  |
| 8,777,637,196  | 28  | 3,308,772,557  | 32  | 2,743,981,641 | 30    | 2,724,882,998  | 24  |
| 11,416,568     | 27  | 2,461,598      | 20  | 2,419,466     | 21    | 6,535,504      | 34  |
| 7,311,570,418  | 24  | 2,688,826,599  | 26  | 2,122,692,209 | 23    | 2,500,051,610  | 22  |

### 3. 種類別月別取扱高

単位 上段 数量=K g  
下段 金額=円

| 月<br>開市日数                | 区分 | 総取扱高           | 青果部            |                | 水産物部           |               |               |               |               |
|--------------------------|----|----------------|----------------|----------------|----------------|---------------|---------------|---------------|---------------|
|                          |    |                | 野菜             | 果実             | 鮮魚             | 冷凍魚           | 加工水産物         |               |               |
| 総取扱高<br>(255日)<br>(255日) |    | 205,969,228    | 194,552,660    | 165,348,721    | 29,203,939     | 11,416,568    | 2,461,598     | 2,419,466     | 6,535,504     |
|                          |    | 53,876,707,747 | 46,565,137,329 | 35,509,412,397 | 11,055,724,932 | 7,311,570,418 | 2,688,826,599 | 2,122,692,209 | 2,500,051,610 |
| 一日平均                     |    | 0              | 762,952        | 648,426        | 114,525        | 44,771        | 9,653         | 9,488         | 25,629        |
| 取扱高                      |    | 0              | 182,608,382    | 139,252,598    | 43,355,784     | 28,672,825    | 10,544,418    | 8,324,283     | 9,804,124     |
| 前年<br>取扱高                |    | 219,039,556    | 206,207,928    | 177,073,321    | 29,134,607     | 12,831,628    | 2,756,040     | 2,923,019     | 7,152,569     |
|                          |    | 54,349,373,400 | 45,571,736,204 | 35,211,183,419 | 10,360,552,785 | 8,777,637,196 | 3,308,772,557 | 2,743,981,641 | 2,724,882,998 |
| 1月<br>(19日)<br>(19日)     |    | 16,190,629     | 15,257,200     | 12,848,815     | 2,408,385      | 933,429       | 225,020       | 208,229       | 500,180       |
|                          |    | 4,024,027,108  | 3,408,477,043  | 2,513,548,195  | 894,928,848    | 615,550,065   | 243,485,160   | 194,073,611   | 177,991,294   |
| 2月<br>(21日)<br>(21日)     |    | 16,430,423     | 15,478,411     | 13,189,992     | 2,288,419      | 952,012       | 226,037       | 204,688       | 521,287       |
|                          |    | 3,902,159,396  | 3,291,551,285  | 2,437,027,183  | 854,524,102    | 610,608,111   | 229,964,903   | 186,479,180   | 194,164,028   |
| 3月<br>(22日)<br>(22日)     |    | 16,644,621     | 15,638,078     | 13,668,214     | 1,969,864      | 1,006,543     | 218,462       | 219,899       | 568,182       |
|                          |    | 4,325,021,957  | 3,727,899,425  | 2,936,434,623  | 791,464,802    | 597,122,532   | 212,005,795   | 175,860,627   | 209,256,110   |
| 4月<br>(21日)<br>(21日)     |    | 16,322,620     | 15,411,693     | 13,460,654     | 1,951,039      | 910,927       | 171,762       | 168,719       | 570,446       |
|                          |    | 4,569,521,612  | 4,095,473,907  | 3,259,826,930  | 835,646,977    | 474,047,705   | 152,509,391   | 127,499,156   | 194,039,158   |
| 5月<br>(21日)<br>(21日)     |    | 16,843,169     | 15,948,105     | 14,135,810     | 1,812,295      | 895,064       | 185,957       | 149,696       | 559,411       |
|                          |    | 4,404,104,390  | 3,906,576,290  | 3,156,311,734  | 750,264,556    | 497,528,100   | 177,236,028   | 130,464,440   | 189,827,632   |
| 6月<br>(22日)<br>(22日)     |    | 16,350,655     | 15,445,784     | 13,613,968     | 1,831,816      | 904,871       | 196,164       | 172,339       | 536,368       |
|                          |    | 4,687,126,798  | 4,113,203,232  | 3,314,957,841  | 798,245,391    | 573,923,566   | 211,015,557   | 160,566,745   | 202,341,264   |
| 7月<br>(21日)<br>(21日)     |    | 14,718,386     | 13,828,085     | 11,777,607     | 2,050,478      | 890,301       | 191,686       | 206,365       | 492,250       |
|                          |    | 4,792,764,324  | 4,102,837,541  | 3,211,962,507  | 890,875,034    | 689,926,783   | 306,647,398   | 183,694,500   | 199,584,885   |
| 8月<br>(21日)<br>(21日)     |    | 15,790,352     | 14,947,749     | 12,782,031     | 2,165,718      | 842,603       | 179,176       | 182,252       | 481,175       |
|                          |    | 5,046,481,205  | 4,460,210,388  | 3,353,261,344  | 1,106,949,044  | 586,270,817   | 237,570,183   | 168,571,146   | 180,129,488   |
| 9月<br>(20日)<br>(20日)     |    | 16,600,685     | 15,744,719     | 13,905,721     | 1,838,998      | 855,966       | 165,589       | 197,851       | 492,526       |
|                          |    | 4,343,399,694  | 3,803,785,627  | 2,877,835,388  | 925,950,239    | 539,614,067   | 197,572,483   | 163,349,336   | 178,692,248   |
| 10月<br>(23日)<br>(23日)    |    | 20,608,461     | 19,553,996     | 16,616,917     | 2,937,079      | 1,054,465     | 225,220       | 264,076       | 565,169       |
|                          |    | 4,870,997,545  | 4,257,300,047  | 3,245,023,900  | 1,012,276,147  | 613,697,498   | 232,914,964   | 178,236,498   | 202,546,036   |
| 11月<br>(21日)<br>(21日)    |    | 19,714,641     | 18,762,248     | 15,056,963     | 3,705,285      | 952,393       | 222,665       | 184,910       | 544,818       |
|                          |    | 4,312,159,333  | 3,724,035,151  | 2,733,502,877  | 990,532,274    | 588,124,182   | 209,903,894   | 167,889,072   | 210,331,216   |
| 12月<br>(23日)<br>(23日)    |    | 19,754,586     | 18,536,592     | 14,292,029     | 4,244,563      | 1,217,994     | 253,860       | 260,442       | 703,692       |
|                          |    | 4,598,944,385  | 3,673,787,393  | 2,469,719,875  | 1,204,067,518  | 925,156,992   | 278,000,843   | 286,007,898   | 361,148,251   |

# 4. 種類別取扱高

数量 205,969,228 K g

金額 53,876,708 千円

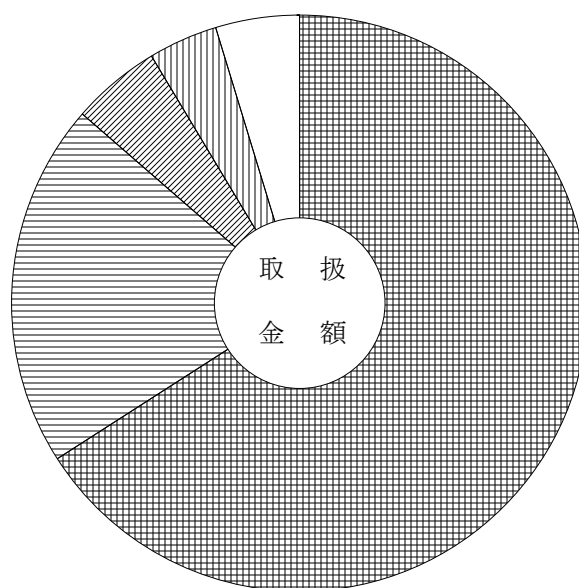
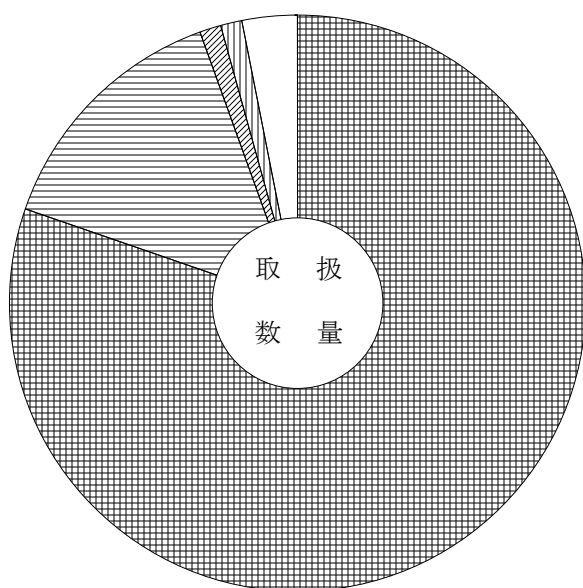

|  |    |       |          |  |       |      |         |
|--|----|-------|----------|--|-------|------|---------|
|  | 野菜 | 80.3% | ( 65.9%) |  | 冷凍魚   | 1.2% | ( 3.9%) |
|  | 果実 | 14.2% | ( 20.5%) |  | 加工水産物 | 3.1% | ( 4.7%) |
|  | 鮮魚 | 1.2%  | ( 5.0%)  |  |       |      |         |

( ) 内は取扱金額の百分率

令和元年  
 令和2年

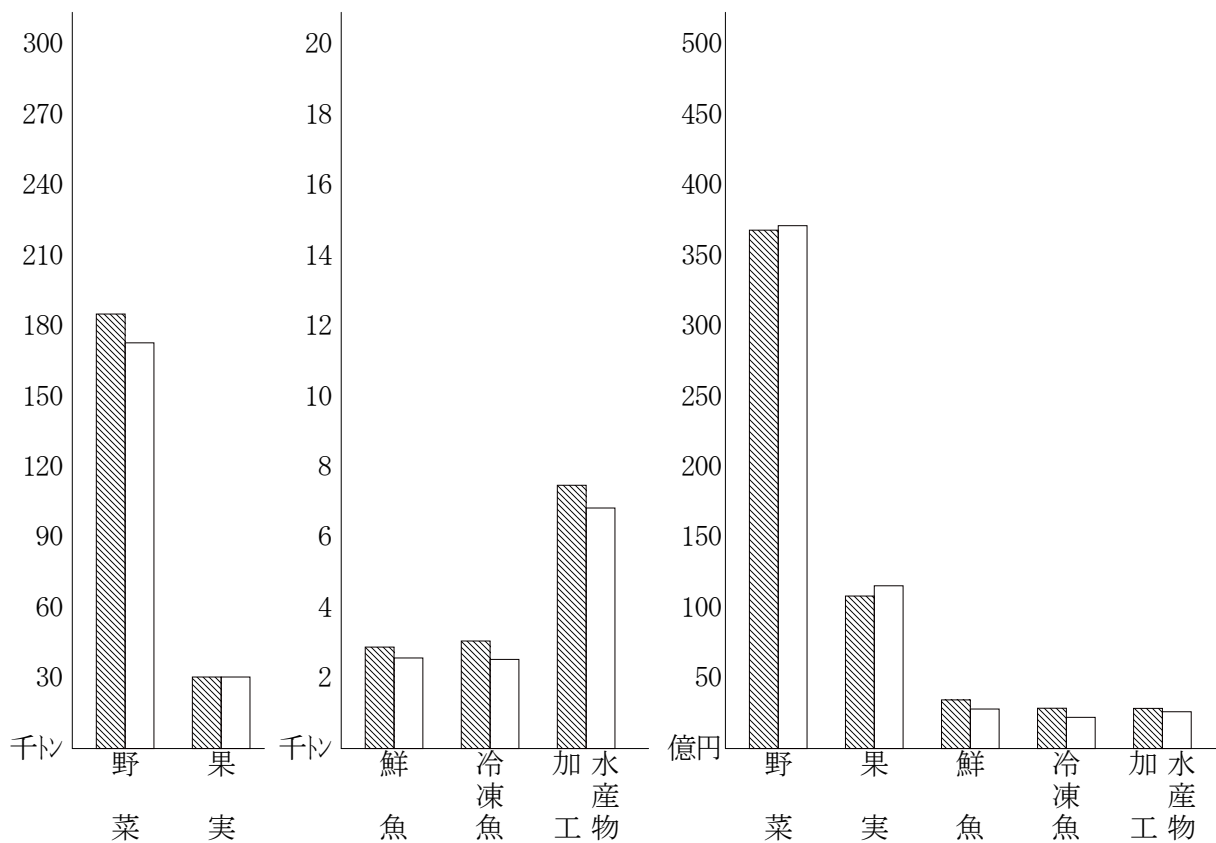

## 5. 月別取扱数量・金額の動き

令和 2年 数量 平均価格  
 令和 元年 数量 平均価格

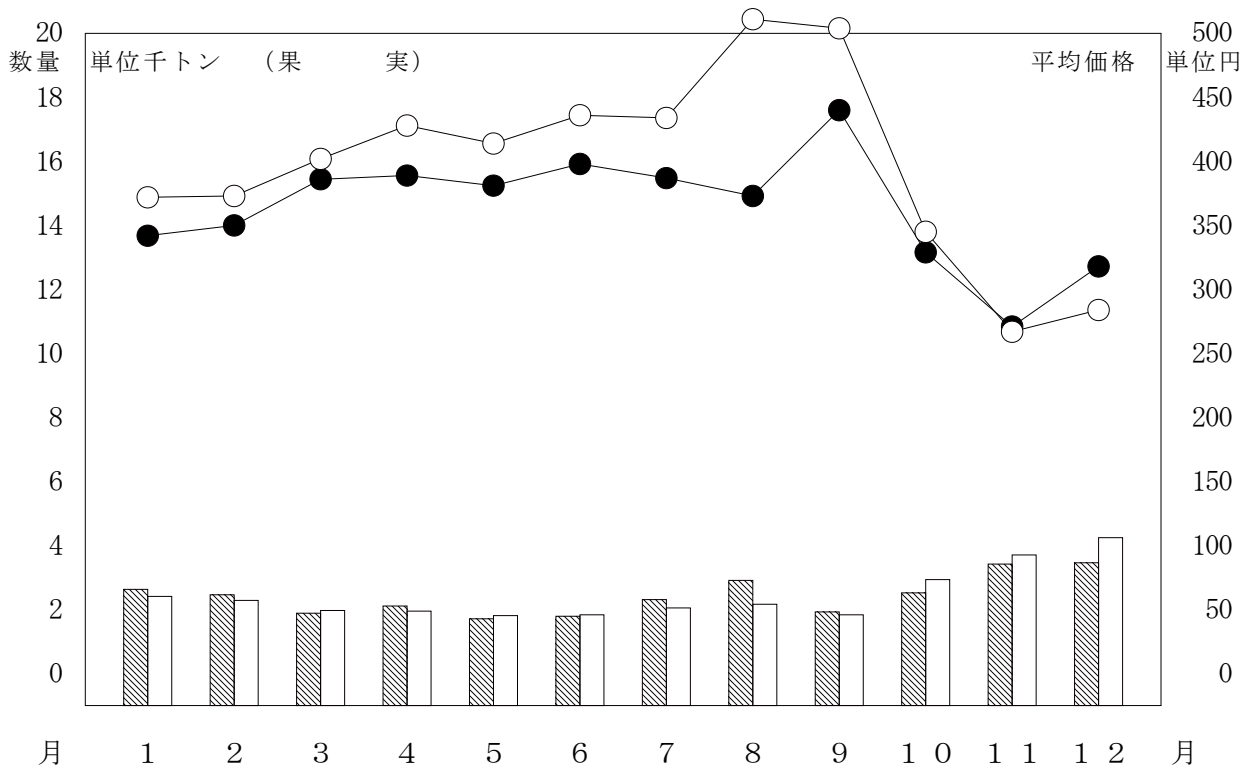
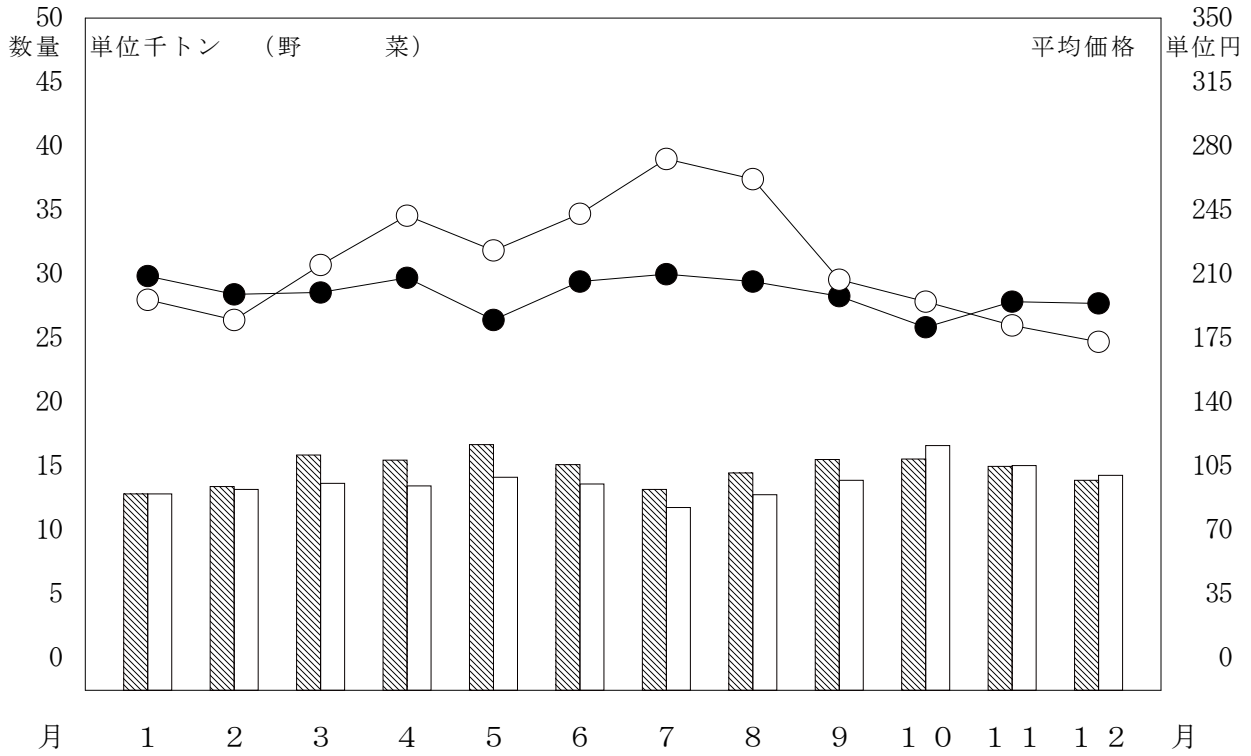



# 5. 月別取扱数量・金額の動き

令和 2年 数量 ○ ○ 平均価格  
 令和 元年 数量 ● ● 平均価格

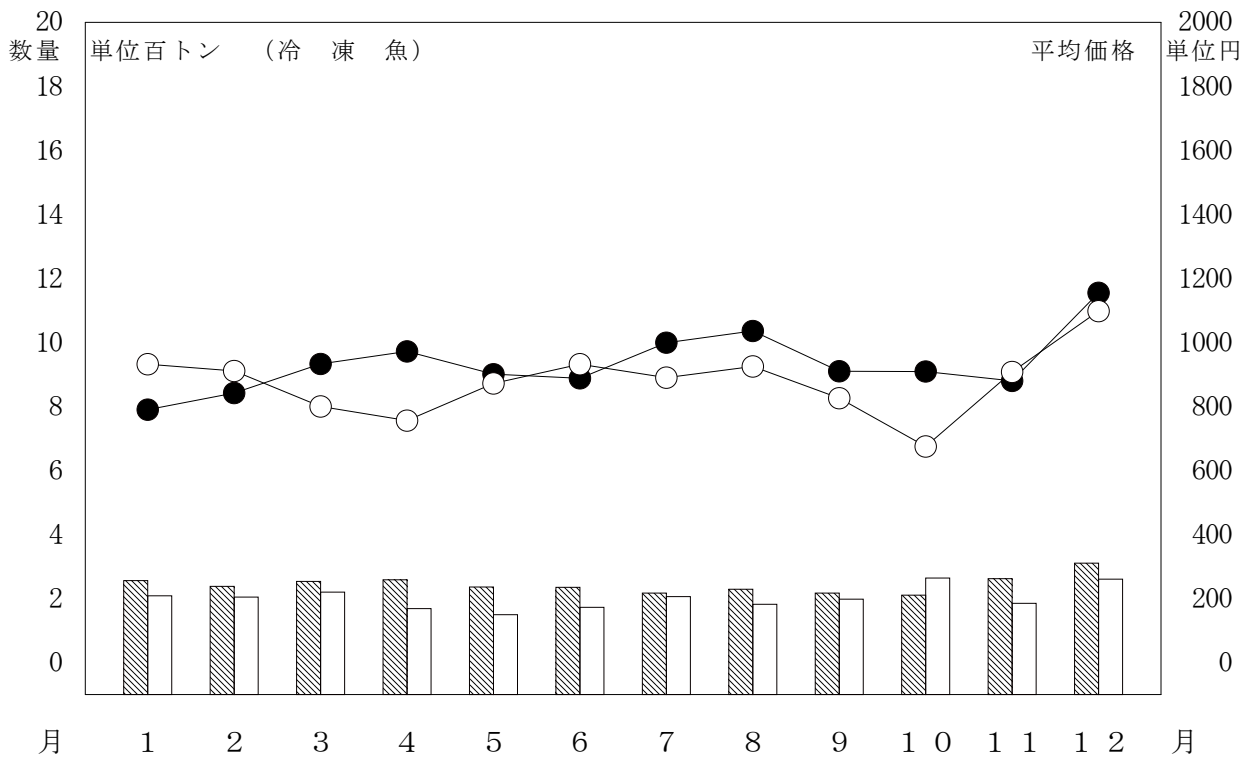
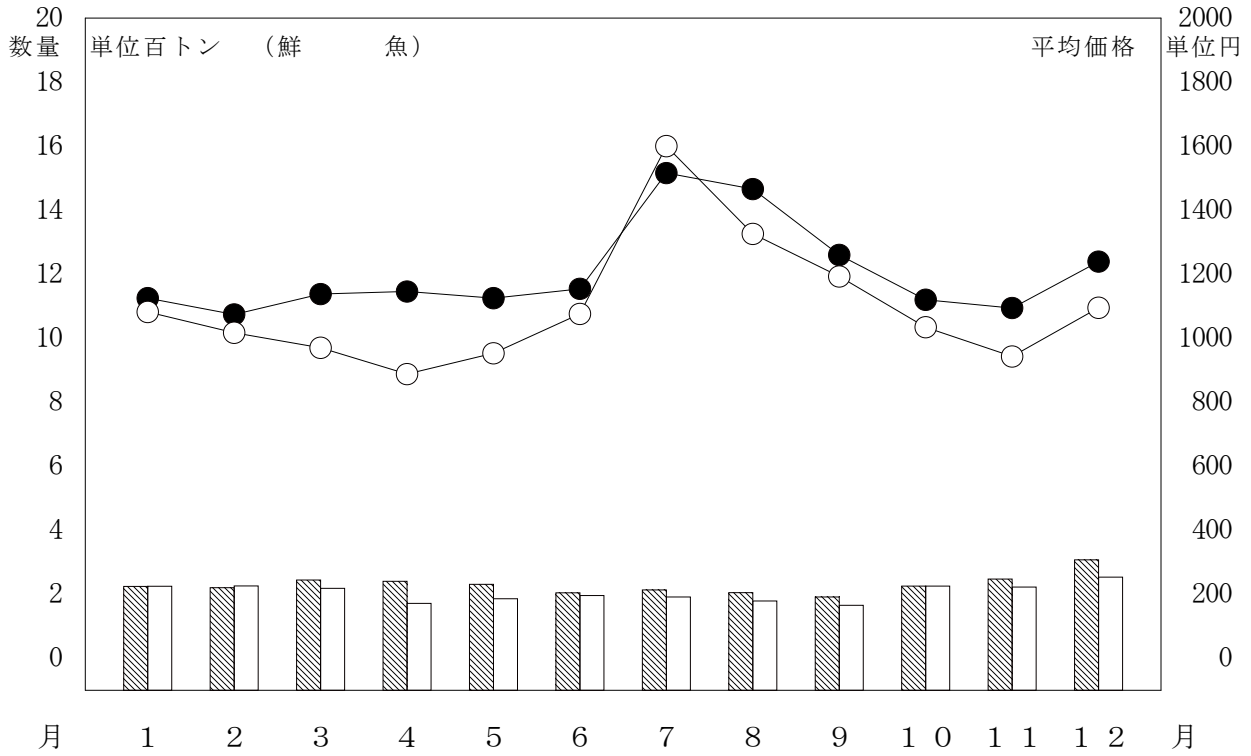

# 5. 月別取扱数量・金額の動き

令和 2年 数量 平均価格  
 令和 元年 数量 平均価格

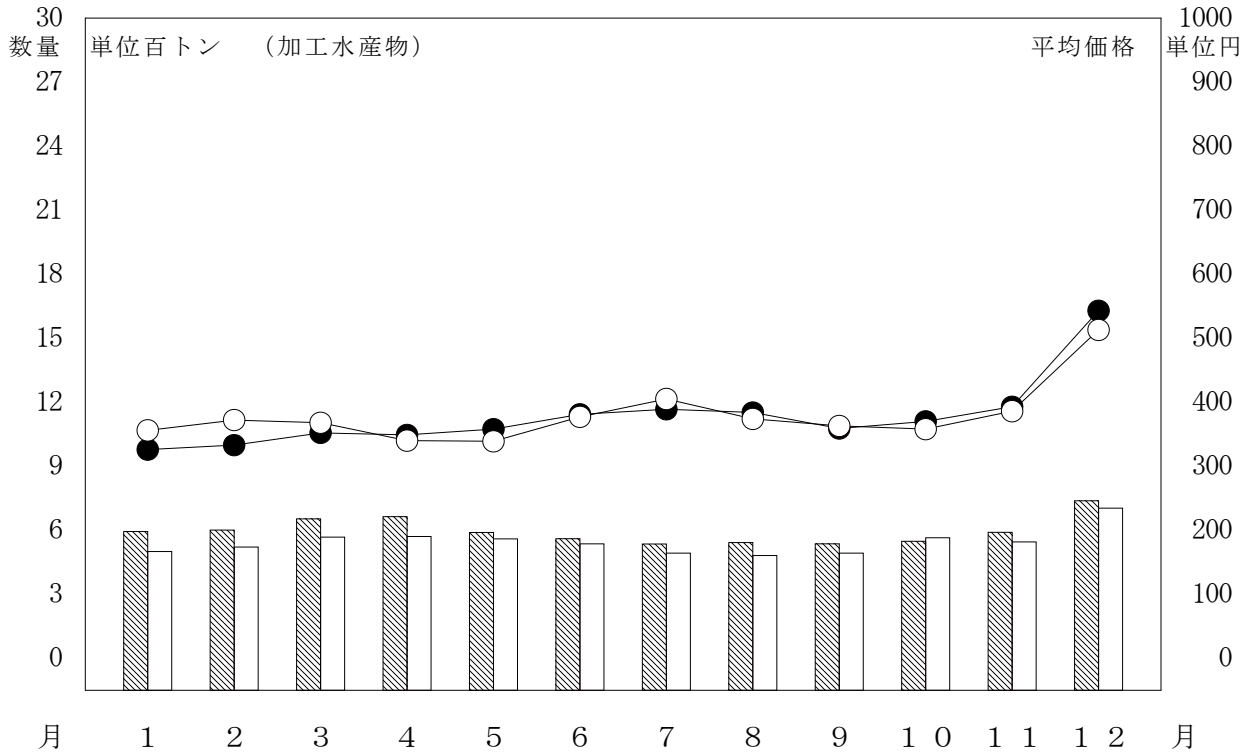

# 青果物編



# 1. 青果部種類別取扱高

単位 数量=Kg, 金額=円

| 区 分 |    | 取 扱 高       |                | 1 日 平 均 取 扱 高 |             |
|-----|----|-------------|----------------|---------------|-------------|
| 種 類 | 年  | 数 量         | 金 額            | 数 量           | 金 額         |
| 合 計 | 1年 | 206,207,928 | 45,571,736,204 | 808,659       | 178,712,691 |
|     | 2年 | 194,552,660 | 46,565,137,329 | 762,952       | 182,608,382 |
|     | 指数 | 94          | 102            | 94            | 102         |
| 野 菜 | 1年 | 177,073,321 | 35,211,183,419 | 694,405       | 138,083,072 |
|     | 2年 | 165,348,721 | 35,509,412,397 | 648,426       | 139,252,598 |
|     | 指数 | 93          | 101            | 93            | 101         |
| 果 実 | 1年 | 29,134,607  | 10,360,552,785 | 114,253       | 40,629,619  |
|     | 2年 | 29,203,939  | 11,055,724,932 | 114,525       | 43,355,784  |
|     | 指数 | 100         | 107            | 100           | 107         |

開市日数 令和 1 年 255 日 令和 2 年 255 日  
 指数は 令和 1 年を100とする。

## 2. 青果部取扱高表

| 会社名                        | 月別 |    | 総数             | 1月            | 2月            | 3月            | 4月            | 5月            |
|----------------------------|----|----|----------------|---------------|---------------|---------------|---------------|---------------|
|                            | 種類 |    |                |               |               |               |               |               |
| 岐阜<br>青果<br>株式<br>会社       | 野菜 | 数量 | 70,600,058     | 5,845,391     | 5,844,636     | 5,979,717     | 5,843,236     | 5,967,705     |
|                            |    | 金額 | 15,309,557,682 | 1,156,740,718 | 1,092,490,024 | 1,256,751,452 | 1,367,767,362 | 1,369,733,871 |
|                            | 果実 | 数量 | 13,844,191     | 1,185,536     | 1,184,621     | 895,181       | 816,111       | 770,594       |
| 岐阜<br>中央<br>青果<br>株式<br>会社 | 野菜 | 数量 | 94,748,663     | 7,003,424     | 7,345,356     | 7,688,497     | 7,617,418     | 8,168,105     |
|                            |    | 金額 | 20,199,854,715 | 1,356,807,477 | 1,344,537,159 | 1,679,683,171 | 1,892,059,568 | 1,786,577,863 |
|                            | 果実 | 数量 | 15,359,748     | 1,222,849     | 1,103,798     | 1,074,683     | 1,134,928     | 1,041,701     |
| 合                          | 野菜 | 数量 | 84,444,249     | 7,030,927     | 7,029,257     | 6,874,898     | 6,659,347     | 6,738,299     |
|                            |    | 金額 | 20,473,735,130 | 1,593,046,435 | 1,522,665,891 | 1,618,493,576 | 1,732,496,934 | 1,681,364,258 |
|                            | 果実 | 数量 | 110,108,411    | 8,226,273     | 8,449,154     | 8,763,180     | 8,752,346     | 9,209,806     |
| 合                          | 野菜 | 数量 | 165,348,721    | 12,848,815    | 13,189,992    | 13,668,214    | 13,460,654    | 14,135,810    |
|                            |    | 金額 | 35,509,412,397 | 2,513,548,195 | 2,437,027,183 | 2,936,434,623 | 3,259,826,930 | 3,156,311,734 |
|                            | 果実 | 数量 | 29,203,939     | 2,408,385     | 2,288,419     | 1,969,864     | 1,951,039     | 1,812,295     |
| 計                          | 野菜 | 数量 | 194,552,660    | 15,257,200    | 15,478,411    | 15,638,078    | 15,411,693    | 15,948,105    |
|                            |    | 金額 | 46,565,137,329 | 3,408,477,043 | 3,291,551,285 | 3,727,899,425 | 4,095,473,907 | 3,906,576,290 |
|                            | 果実 | 数量 | 114,525        | 126,757       | 108,972       | 89,539        | 92,907        | 86,300        |
| 一<br>日<br>平<br>均           | 野菜 | 数量 | 648,426        | 676,253       | 628,095       | 621,282       | 640,984       | 673,134       |
|                            |    | 金額 | 139,252,598    | 132,292,010   | 116,048,913   | 133,474,301   | 155,229,854   | 150,300,559   |
|                            | 果実 | 数量 | 114,525        | 126,757       | 108,972       | 89,539        | 92,907        | 86,300        |
| 合                          | 野菜 | 数量 | 762,952        | 803,011       | 737,067       | 710,822       | 733,890       | 759,434       |
|                            |    | 金額 | 182,608,382    | 179,393,529   | 156,740,537   | 169,449,974   | 195,022,567   | 186,027,442   |
|                            | 果実 | 数量 | 43,355,784     | 47,101,518    | 40,691,624    | 35,975,673    | 39,792,713    | 35,726,884    |
| 開市日数                       |    |    | 255日           | 19日           | 21日           | 22日           | 21日           | 21日           |

## ( 会 社 別 : 合 計 : 一 日 平 均 )

単位 上段 数量 = K g  
下段 金額 = 円

| 6 月                         | 7 月                         | 8 月                         | 9 月                         | 1 0 月                       | 1 1 月                       | 1 2 月                       |
|-----------------------------|-----------------------------|-----------------------------|-----------------------------|-----------------------------|-----------------------------|-----------------------------|
| 6,072,835<br>1,497,547,559  | 5,174,959<br>1,360,285,974  | 5,049,250<br>1,398,040,743  | 5,787,267<br>1,257,961,400  | 7,124,453<br>1,431,630,922  | 5,864,281<br>1,097,732,475  | 6,046,328<br>1,022,875,182  |
| 848,107<br>332,038,538      | 1,001,504<br>410,071,025    | 964,963<br>524,018,053      | 861,769<br>462,940,929      | 1,372,163<br>512,546,034    | 1,711,605<br>446,308,980    | 2,232,037<br>571,670,222    |
| 6,920,942<br>1,829,586,097  | 6,176,463<br>1,770,356,999  | 6,014,213<br>1,922,058,796  | 6,649,036<br>1,720,902,329  | 8,496,616<br>1,944,176,956  | 7,575,886<br>1,544,041,455  | 8,278,365<br>1,594,545,404  |
| 7,541,133<br>1,817,410,282  | 6,602,648<br>1,851,676,533  | 7,732,781<br>1,955,220,601  | 8,118,454<br>1,619,873,988  | 9,492,464<br>1,813,392,978  | 9,192,682<br>1,635,770,402  | 8,245,701<br>1,446,844,693  |
| 983,709<br>466,206,853      | 1,048,974<br>480,804,009    | 1,200,755<br>582,930,991    | 977,229<br>463,009,310      | 1,564,916<br>499,730,113    | 1,993,680<br>544,223,294    | 2,012,526<br>632,397,296    |
| 8,524,842<br>2,283,617,135  | 7,651,622<br>2,332,480,542  | 8,933,536<br>2,538,151,592  | 9,095,683<br>2,082,883,298  | 11,057,380<br>2,313,123,091 | 11,186,362<br>2,179,993,696 | 10,258,227<br>2,079,241,989 |
| 13,613,968<br>3,314,957,841 | 11,777,607<br>3,211,962,507 | 12,782,031<br>3,353,261,344 | 13,905,721<br>2,877,835,388 | 16,616,917<br>3,245,023,900 | 15,056,963<br>2,733,502,877 | 14,292,029<br>2,469,719,875 |
| 1,831,816<br>798,245,391    | 2,050,478<br>890,875,034    | 2,165,718<br>1,106,949,044  | 1,838,998<br>925,950,239    | 2,937,079<br>1,012,276,147  | 3,705,285<br>990,532,274    | 4,244,563<br>1,204,067,518  |
| 15,445,784<br>4,113,203,232 | 13,828,085<br>4,102,837,541 | 14,947,749<br>4,460,210,388 | 15,744,719<br>3,803,785,627 | 19,553,996<br>4,257,300,047 | 18,762,248<br>3,724,035,151 | 18,536,592<br>3,673,787,393 |
| 618,817<br>150,679,902      | 560,838<br>152,950,596      | 608,668<br>159,679,112      | 695,286<br>143,891,769      | 722,475<br>141,087,996      | 716,998<br>130,166,804      | 621,393<br>107,379,125      |
| 83,264<br>36,283,881        | 97,642<br>42,422,621        | 103,129<br>52,711,859       | 91,950<br>46,297,512        | 127,699<br>44,012,006       | 176,442<br>47,168,204       | 184,546<br>52,350,762       |
| 702,081<br>186,963,783      | 658,480<br>195,373,216      | 711,798<br>212,390,971      | 787,236<br>190,189,281      | 850,174<br>185,100,002      | 893,440<br>177,335,007      | 805,939<br>159,729,887      |
| 2 2 日                       | 2 1 日                       | 2 1 日                       | 2 0 日                       | 2 3 日                       | 2 1 日                       | 2 3 日                       |

### 3. 品目別取扱数量の順位

#### (1) 野菜

単位 数量=Kg, 金額=円, 割合=%

| 区分<br>順位 | 品目       | 数量         |      | 金額            |     |
|----------|----------|------------|------|---------------|-----|
|          |          | 数量         | 割合   | 金額            | 割合  |
| 1        | たまねぎ     | 23,283,892 | 14.1 | 1,906,052,706 | 5.4 |
| 2        | だいこん     | 21,082,709 | 12.8 | 1,881,314,134 | 5.3 |
| 3        | キャベツ     | 18,089,991 | 10.9 | 1,823,769,742 | 5.1 |
| 4        | 白菜       | 13,597,537 | 8.2  | 1,071,686,478 | 3.0 |
| 5        | 人参       | 12,174,623 | 7.4  | 1,654,749,418 | 4.7 |
| 6        | 馬鈴薯      | 10,098,788 | 6.1  | 1,548,969,823 | 4.4 |
| 7        | 胡瓜       | 6,924,018  | 4.2  | 2,440,321,640 | 6.9 |
| 8        | なす       | 6,833,251  | 4.1  | 2,590,791,809 | 7.3 |
| 9        | レタス      | 6,245,073  | 3.8  | 981,950,161   | 2.8 |
| 10       | トマト      | 3,977,060  | 2.4  | 1,234,205,722 | 3.5 |
| 11       | 南瓜       | 3,233,782  | 2.0  | 747,995,311   | 2.1 |
| 12       | 白ねぎ      | 2,867,833  | 1.7  | 1,089,310,046 | 3.1 |
| 13       | ブロッコリー   | 2,594,774  | 1.6  | 971,356,860   | 2.7 |
| 14       | ピーマン     | 2,467,508  | 1.5  | 1,285,537,057 | 3.6 |
| 15       | ごぼう      | 2,412,792  | 1.5  | 435,169,725   | 1.2 |
| 16       | かんしょ     | 2,252,135  | 1.4  | 603,584,529   | 1.7 |
| 17       | 桃太郎トマト   | 2,076,804  | 1.3  | 624,216,574   | 1.8 |
| 18       | ながいも     | 1,861,158  | 1.1  | 584,667,363   | 1.6 |
| 19       | ほうれん草    | 1,508,498  | 0.9  | 912,411,765   | 2.6 |
| 20       | 里芋       | 1,279,476  | 0.8  | 330,686,712   | 0.9 |
| 21       | 小松菜      | 1,238,062  | 0.7  | 471,676,465   | 1.3 |
| 22       | えのきだけ    | 1,235,715  | 0.7  | 328,953,209   | 0.9 |
| 23       | ミニトマト    | 1,230,233  | 0.7  | 718,206,405   | 2.0 |
| 24       | れんこん     | 1,036,645  | 0.6  | 468,707,182   | 1.3 |
| 25       | とうもろこし   | 924,164    | 0.6  | 247,771,993   | 0.7 |
| 26       | サニーレタス   | 750,359    | 0.5  | 212,177,034   | 0.6 |
| 27       | ねぎ       | 720,459    | 0.4  | 235,403,099   | 0.7 |
| 28       | グリーンボール  | 643,072    | 0.4  | 73,402,470    | 0.2 |
| 29       | かぶ       | 578,964    | 0.4  | 71,484,453    | 0.2 |
| 30       | にら       | 530,231    | 0.3  | 363,697,311   | 1.0 |
| 31       | 青梗菜      | 515,803    | 0.3  | 164,280,318   | 0.5 |
| 32       | 生しいたけ    | 439,733    | 0.3  | 438,027,082   | 1.2 |
| 33       | ゴールドラッシュ | 437,178    | 0.3  | 116,497,366   | 0.3 |
| 34       | しめじ茸     | 432,067    | 0.3  | 212,909,642   | 0.6 |
| 35       | こねぎ      | 430,478    | 0.3  | 331,117,326   | 0.9 |



## (1) 野 菜

単位 数量=Kg, 金額=円, 割合=%

| 区分<br>順位 | 品 目        | 数量      |     | 金額          |     |
|----------|------------|---------|-----|-------------|-----|
|          |            | 数 量     | 割合  | 金 額         | 割合  |
| 36       | えだまめ       | 417,440 | 0.3 | 348,694,630 | 1.0 |
| 37       | いんげん       | 412,397 | 0.2 | 416,451,383 | 1.2 |
| 38       | 京 菜        | 408,579 | 0.2 | 137,269,968 | 0.4 |
| 39       | しょうが       | 393,761 | 0.2 | 273,555,975 | 0.8 |
| 40       | グリーンリーフレタス | 350,151 | 0.2 | 116,861,552 | 0.3 |
| 41       | セルリー       | 276,103 | 0.2 | 72,792,657  | 0.2 |
| 42       | カリフラワー     | 266,830 | 0.2 | 56,032,857  | 0.2 |
| 43       | アスパラガス     | 251,789 | 0.2 | 355,107,975 | 1.0 |
| 44       | ピース        | 245,537 | 0.1 | 216,472,019 | 0.6 |
| 45       | おくら        | 244,803 | 0.1 | 220,391,618 | 0.6 |
| 46       | そらまめ       | 243,187 | 0.1 | 112,604,556 | 0.3 |
| 47       | う め        | 214,241 | 0.1 | 125,370,850 | 0.4 |
| 48       | おおば        | 210,002 | 0.1 | 609,712,923 | 1.7 |
| 49       | にんにく       | 203,685 | 0.1 | 215,824,136 | 0.6 |
| 50       | たけのこ       | 179,406 | 0.1 | 78,455,843  | 0.2 |
| 51       | ふ き        | 174,916 | 0.1 | 54,774,218  | 0.2 |
| 52       | らっきょう      | 172,123 | 0.1 | 106,684,532 | 0.3 |
| 53       | 豌 豆        | 160,744 | 0.1 | 190,188,832 | 0.5 |
| 54       | なめこ        | 160,716 | 0.1 | 71,503,306  | 0.2 |
| 55       | 菜の花        | 153,416 | 0.1 | 104,824,255 | 0.3 |
| 56       | ししとうがらし    | 134,515 | 0.1 | 175,069,944 | 0.5 |
| 57       | みょうが       | 122,846 | 0.1 | 222,795,351 | 0.6 |
| 58       | べいなす       | 119,581 | 0.1 | 37,864,843  | 0.1 |
| 59       | 春 菊        | 117,754 | 0.1 | 67,926,189  | 0.2 |
| 60       | みつば        | 109,897 | 0.1 | 71,564,094  | 0.2 |
| 61       | ゆず類        | 86,445  | 0.1 | 61,584,922  | 0.2 |
| 62       | インカのめざめ    | 82,240  | —   | 12,971,340  | —   |
| 63       | ゆり根        | 80,368  | —   | 55,423,176  | 0.2 |
| 64       | サラダ菜       | 77,530  | —   | 23,426,632  | 0.1 |
| 65       | め 類        | 73,291  | —   | 81,200,570  | 0.2 |
| 66       | 乾燥野菜類      | 70,444  | —   | 51,616,615  | 0.1 |
| 67       | ハウスねぎ      | 67,325  | —   | 38,310,602  | 0.1 |
| 68       | 青とうがらし     | 62,992  | —   | 51,838,081  | 0.1 |
| 69       | 冷凍野菜       | 58,378  | —   | 33,310,008  | 0.1 |
| 70       | レッドキャベツ    | 55,646  | —   | 7,475,166   | —   |

## (1) 野 菜

単位 数量=Kg, 金額=円, 割合=%

| 区分<br>順位 | 品 目      | 数量        |     | 金額          |     |
|----------|----------|-----------|-----|-------------|-----|
|          |          | 数 量       | 割合  | 金 額         | 割合  |
| 71       | ぎんなん     | 50,244    | -   | 55,863,363  | 0.2 |
| 72       | ささげ      | 47,374    | -   | 53,407,593  | 0.2 |
| 73       | パセリ      | 46,765    | -   | 55,522,042  | 0.2 |
| 74       | やまのいも    | 35,888    | -   | 23,846,919  | 0.1 |
| 75       | しそ       | 35,635    | -   | 46,245,782  | 0.1 |
| 76       | 野菜・ビン/缶詰 | 34,961    | -   | 15,221,503  | -   |
| 77       | カット野菜    | 34,064    | -   | 8,348,405   | -   |
| 78       | ほっこり133  | 28,885    | -   | 8,345,970   | -   |
| 79       | つまみ菜     | 26,995    | -   | 6,601,790   | -   |
| 80       | 青ねぎ      | 18,866    | -   | 3,706,625   | -   |
| 81       | 漬物       | 18,248    | -   | 13,211,308  | -   |
| 82       | まつ茸      | 16,191    | -   | 115,617,653 | 0.3 |
| 83       | とうがらし    | 13,742    | -   | 14,471,103  | -   |
| 84       | 小なす      | 10,556    | -   | 7,243,888   | -   |
| 85       | 小うめ      | 8,788     | -   | 5,270,832   | -   |
| 86       | わけぎ      | 7,983     | -   | 3,704,190   | -   |
| 87       | わらび      | 6,801     | -   | 5,256,405   | -   |
| 88       | せり       | 5,987     | -   | 7,882,483   | -   |
| 89       | くわい      | 4,581     | -   | 4,468,997   | -   |
| 90       | うど       | 4,516     | -   | 4,128,570   | -   |
| 91       | ハーブ類     | 2,317     | -   | 17,874,403  | 0.1 |
| 92       | 山東菜      | 1,922     | -   | 760,557     | -   |
| 93       | 九重栗      | 1,604     | -   | 193,752     | -   |
| 94       | わさび      | 1,460     | -   | 5,910,624   | -   |
| 95       | サラダセルリー  | 506       | -   | 765,072     | -   |
| 96       | あさつき     | 239       | -   | 328,287     | -   |
| 97       | 唐辛子      | 155       | -   | 131,172     | -   |
| 98       | 木の实      | 97        | -   | 376,920     | -   |
| 99       | 漬菜       | 46        | -   | 41,645      | -   |
| 100      | ケール      | 15        | -   | 7,849       | -   |
| 101      | ルバーブ     | 1         | -   | 2,916       | -   |
| 102      | ぜんまい     | 0         | -   | 680         | -   |
| 103      | その他果菜類   | 1,008,341 | 0.6 | 357,073,978 | 1.0 |
| 104      | その他野菜    | 953,215   | 0.6 | 151,521,563 | 0.4 |
| 105      | その他きのこ類  | 190,979   | 0.1 | 157,073,506 | 0.4 |



### 3. 品目別取扱数量の順位

#### (2) 果 実

単位 数量=Kg, 金額=円, 割合=%

| 区分<br>順位 | 品 目       | 数量        |      | 金額            |      |
|----------|-----------|-----------|------|---------------|------|
|          |           | 数量        | 割合   | 金額            | 割合   |
| 1        | ふじりんご     | 4,151,168 | 14.2 | 1,606,660,009 | 14.5 |
| 2        | 早生温州みかん   | 3,524,998 | 12.1 | 717,464,093   | 6.5  |
| 3        | すいか       | 3,110,367 | 10.7 | 737,683,711   | 6.7  |
| 4        | 普通温州みかん   | 2,200,478 | 7.5  | 592,104,093   | 5.4  |
| 5        | りんご       | 2,014,767 | 6.9  | 605,351,772   | 5.5  |
| 6        | 極早生温州みかん  | 1,456,457 | 5.0  | 333,819,316   | 3.0  |
| 7        | つがるりんご    | 932,479   | 3.2  | 295,323,066   | 2.7  |
| 8        | バナナ       | 748,325   | 2.6  | 142,340,015   | 1.3  |
| 9        | ジョナゴールド   | 496,567   | 1.7  | 239,151,675   | 2.2  |
| 10       | アールスメロン   | 495,359   | 1.7  | 301,325,757   | 2.7  |
| 11       | こだま西瓜     | 492,262   | 1.7  | 162,963,256   | 1.5  |
| 12       | 富有かき      | 485,307   | 1.7  | 110,810,981   | 1.0  |
| 13       | パインアップル   | 467,197   | 1.6  | 89,468,378    | 0.8  |
| 14       | 伊予柑       | 466,830   | 1.6  | 109,596,640   | 1.0  |
| 15       | 中生温州みかん   | 445,938   | 1.5  | 88,457,886    | 0.8  |
| 16       | 甘夏みかん     | 418,213   | 1.4  | 88,518,819    | 0.8  |
| 17       | バレンシアオレンジ | 409,675   | 1.4  | 122,827,028   | 1.1  |
| 18       | 王林りんご     | 379,854   | 1.3  | 130,732,754   | 1.2  |
| 19       | 濃姫いちご     | 363,913   | 1.2  | 452,738,159   | 4.1  |
| 20       | ネット系メロン   | 358,115   | 1.2  | 137,160,054   | 1.2  |
| 21       | いちご       | 334,749   | 1.1  | 465,806,076   | 4.2  |
| 22       | デコボン      | 311,073   | 1.1  | 121,161,096   | 1.1  |
| 23       | レモン       | 291,130   | 1.0  | 102,442,568   | 0.9  |
| 24       | グレープフルーツ  | 288,738   | 1.0  | 64,644,156    | 0.6  |
| 25       | 露地ぶどう     | 252,771   | 0.9  | 506,540,327   | 4.6  |
| 26       | も も       | 234,532   | 0.8  | 183,102,024   | 1.7  |
| 27       | 八 朔       | 214,764   | 0.7  | 35,119,359    | 0.3  |
| 28       | ハウスみかん    | 203,740   | 0.7  | 185,856,876   | 1.7  |
| 29       | キウイフルーツ   | 198,740   | 0.7  | 110,337,811   | 1.0  |
| 30       | 巨峰ぶどう     | 190,418   | 0.7  | 226,199,090   | 2.0  |
| 31       | 幸水なし      | 178,836   | 0.6  | 99,685,037    | 0.9  |
| 32       | 非ネット系メロン  | 176,236   | 0.6  | 82,762,058    | 0.7  |
| 33       | か き       | 153,432   | 0.5  | 39,709,214    | 0.4  |
| 34       | 豊の香いちご    | 152,761   | 0.5  | 199,669,814   | 1.8  |
| 35       | 平核無がき     | 144,782   | 0.5  | 42,677,118    | 0.4  |

## (2) 果 実

単位 数量=Kg, 金額=円, 割合=%

| 区分<br>順位 | 品 目      | 数量      |     | 金額          |     |
|----------|----------|---------|-----|-------------|-----|
|          |          | 数量      | 割合  | 金額          | 割合  |
| 36       | ぶどう      | 123,777 | 0.4 | 112,973,260 | 1.0 |
| 37       | 西洋なし     | 104,545 | 0.4 | 40,070,260  | 0.4 |
| 38       | ハウスデラウェア | 101,413 | 0.3 | 108,004,590 | 1.0 |
| 39       | いちじく     | 87,718  | 0.3 | 93,084,562  | 0.8 |
| 40       | ハネジュウメロン | 85,451  | 0.3 | 19,490,328  | 0.2 |
| 41       | 豊水なし     | 84,994  | 0.3 | 44,283,468  | 0.4 |
| 42       | く り      | 84,569  | 0.3 | 62,061,843  | 0.6 |
| 43       | デラウェア    | 83,179  | 0.3 | 88,744,594  | 0.8 |
| 44       | 松本早生がき   | 73,686  | 0.3 | 13,874,004  | 0.1 |
| 45       | サンフフルーツ  | 66,423  | 0.2 | 12,346,182  | 0.1 |
| 46       | すもも      | 66,208  | 0.2 | 47,886,525  | 0.4 |
| 47       | な し      | 61,554  | 0.2 | 34,506,663  | 0.3 |
| 48       | なつっこ     | 59,009  | 0.2 | 45,320,375  | 0.4 |
| 49       | ピオーネぶどう  | 55,841  | 0.2 | 72,435,326  | 0.7 |
| 50       | 女峰いちご    | 53,508  | 0.2 | 67,520,397  | 0.6 |
| 51       | アンデスメロン  | 47,631  | 0.2 | 26,302,039  | 0.2 |
| 52       | 果実・ビン／缶詰 | 45,754  | 0.2 | 14,497,455  | 0.1 |
| 53       | ぼんかん     | 42,539  | 0.1 | 10,793,358  | 0.1 |
| 54       | ブルーン     | 35,122  | 0.1 | 27,651,380  | 0.3 |
| 55       | ほし柿      | 33,070  | 0.1 | 54,775,073  | 0.5 |
| 56       | セミノール    | 27,455  | 0.1 | 8,808,124   | 0.1 |
| 57       | おうとう     | 26,095  | 0.1 | 55,655,718  | 0.5 |
| 58       | ぶんたん     | 24,600  | 0.1 | 6,185,700   | 0.1 |
| 59       | ホームランメロン | 20,955  | 0.1 | 7,774,596   | 0.1 |
| 60       | 乾燥果実     | 16,148  | 0.1 | 10,060,071  | 0.1 |
| 61       | 新高なし     | 15,755  | 0.1 | 6,792,444   | 0.1 |
| 62       | 陸奥りんご    | 13,130  | —   | 5,296,174   | —   |
| 63       | サマーエンジェル | 9,321   | —   | 6,377,078   | 0.1 |
| 64       | 二十世紀なし   | 9,180   | —   | 4,507,380   | —   |
| 65       | 葉つきみかん   | 8,729   | —   | 3,828,276   | —   |
| 66       | ハウス巨峰    | 8,718   | —   | 16,398,936  | 0.1 |
| 67       | はれひめ     | 6,720   | —   | 2,480,652   | —   |
| 68       | 西村早生かき   | 5,371   | —   | 644,922     | —   |
| 69       | プリンスメロン  | 4,430   | —   | 1,707,436   | —   |
| 70       | び わ      | 4,262   | —   | 5,580,938   | 0.1 |

## (2) 果 実

単位 数量=Kg, 金額=円, 割合=%

| 区分<br>順位 | 品 目          | 数 量        |       | 金 額            |       |
|----------|--------------|------------|-------|----------------|-------|
|          |              |            | 割 合   |                | 割 合   |
| 71       | 南津海          | 4,225      | -     | 1,793,016      | -     |
| 72       | ドラゴンフルーツ     | 3,940      | -     | 1,310,191      | -     |
| 73       | ハウスもも        | 3,902      | -     | 5,083,209      | -     |
| 74       | ネクタリン        | 3,882      | -     | 2,800,236      | -     |
| 75       | アムスメロン       | 3,160      | -     | 1,862,892      | -     |
| 76       | ネーブルオレンジ     | 3,122      | -     | 1,075,000      | -     |
| 77       | 菅野中生         | 2,720      | -     | 1,858,549      | -     |
| 78       | 千秋りんご        | 2,463      | -     | 619,472        | -     |
| 79       | 甲斐路ぶどう       | 2,120      | -     | 2,445,790      | -     |
| 80       | アレキサンドリア     | 1,461      | -     | 1,930,521      | -     |
| 81       | サニールージュ      | 1,137      | -     | 1,088,424      | -     |
| 82       | ラズベリー        | 1,125      | -     | 6,075,779      | 0.1   |
| 83       | サマービュート      | 1,051      | -     | 773,734        | -     |
| 84       | スターキングデリシャス  | 600        | -     | 123,228        | -     |
| 85       | 長十郎なし        | 592        | -     | 130,518        | -     |
| 86       | 早生もも         | 235        | -     | 228,420        | -     |
| 87       | 幸茜           | 35         | -     | 31,860         | -     |
| 88       | その他中晩生柑橘     | 486,093    | 1.7   | 187,729,889    | 1.7   |
| 89       | その他の果実       | 200,787    | 0.7   | 88,139,800     | 0.8   |
| 90       | その他の（亜）熱帯性果実 | 136,301    | 0.5   | 79,861,124     | 0.7   |
| 91       | その他仁果類・核果類   | 3,030      | -     | 1,644,991      | -     |
| 92       | その他穀果類・しょう果類 | 127        | -     | 188,076        | -     |
|          |              |            |       |                |       |
|          |              |            |       |                |       |
|          |              |            |       |                |       |
|          |              |            |       |                |       |
|          |              |            |       |                |       |
|          |              |            |       |                |       |
|          |              |            |       |                |       |
|          |              |            |       |                |       |
|          |              |            |       |                |       |
|          |              |            |       |                |       |
|          |              |            |       |                |       |
|          |              |            |       |                |       |
|          | 合 計          | 29,203,939 | 100.0 | 11,055,724,932 | 100.0 |

## 4. 産地別取扱数量の順位

### (1) 野菜

単位 数量=Kg, 金額=円, 割合=%

| 区分<br>順位 | 産地        | 数量         |      | 金額            |      |
|----------|-----------|------------|------|---------------|------|
|          |           | 数量         | 割合   | 金額            | 割合   |
| 1        | 北海道       | 34,540,853 | 20.9 | 4,122,258,887 | 11.6 |
| 2        | 愛知        | 28,762,015 | 17.4 | 5,177,177,785 | 14.6 |
| 3        | 岐阜        | 18,793,684 | 11.4 | 5,297,248,411 | 14.9 |
| 4        | 長野        | 18,575,420 | 11.2 | 3,503,610,176 | 9.9  |
| 5        | 茨城        | 7,318,491  | 4.4  | 1,285,407,172 | 3.6  |
| 6        | 鹿児島       | 7,232,265  | 4.4  | 1,840,605,191 | 5.2  |
| 7        | 青森        | 6,628,592  | 4.0  | 1,449,360,758 | 4.1  |
| 8        | 熊本        | 6,441,631  | 3.9  | 2,454,428,515 | 6.9  |
| 9        | 徳島        | 6,096,880  | 3.7  | 1,506,353,499 | 4.2  |
| 10       | 兵庫        | 4,193,525  | 2.5  | 585,864,940   | 1.6  |
| 11       | 群馬        | 3,734,752  | 2.3  | 634,839,312   | 1.8  |
| 12       | 宮崎        | 3,613,055  | 2.2  | 1,453,706,943 | 4.1  |
| 13       | 長崎        | 3,148,327  | 1.9  | 635,051,818   | 1.8  |
| 14       | 静岡        | 2,946,613  | 1.8  | 767,171,507   | 2.2  |
| 15       | 高知        | 2,938,942  | 1.8  | 1,855,178,719 | 5.2  |
| 16       | 千葉        | 1,269,432  | 0.8  | 153,694,164   | 0.4  |
| 17       | 大分        | 918,998    | 0.6  | 389,797,950   | 1.1  |
| 18       | ニュージーランド* | 874,428    | 0.5  | 102,163,281   | 0.3  |
| 19       | 山梨        | 872,335    | 0.5  | 332,231,820   | 0.9  |
| 20       | 中国        | 705,836    | 0.4  | 228,364,034   | 0.6  |
| 21       | 鳥取        | 680,582    | 0.4  | 264,670,236   | 0.7  |
| 22       | 富山        | 634,338    | 0.4  | 143,496,373   | 0.4  |
| 23       | 新潟        | 618,550    | 0.4  | 124,105,223   | 0.3  |
| 24       | 三重        | 573,504    | 0.3  | 105,691,418   | 0.3  |
| 25       | 神奈川       | 536,839    | 0.3  | 48,162,514    | 0.1  |
| 26       | メキシコ      | 489,012    | 0.3  | 108,422,812   | 0.3  |
| 27       | 愛媛        | 487,200    | 0.3  | 131,261,282   | 0.4  |
| 28       | 福井        | 473,745    | 0.3  | 193,567,374   | 0.5  |
| 29       | 和歌山       | 260,247    | 0.2  | 194,646,534   | 0.5  |
| 30       | 韓国        | 127,568    | 0.1  | 56,486,126    | 0.2  |
| 31       | アメリカ      | 111,872    | 0.1  | 31,204,440    | 0.1  |
| 32       | 滋賀        | 90,634     | 0.1  | 7,326,519     | -    |
| 33       | 岡山        | 88,524     | 0.1  | 40,183,434    | 0.1  |
| 34       | 沖縄        | 67,213     | -    | 28,573,958    | 0.1  |
| 35       | 石川        | 65,712     | -    | 11,761,006    | -    |

## (1) 野 菜

単位 数量=Kg, 金額=円, 割合=%

| 区分<br>順位 | 産 地       | 数 量         |       | 金 額            |       |
|----------|-----------|-------------|-------|----------------|-------|
|          |           |             | 割合    |                | 割合    |
| 36       | 埼 玉       | 53,951      | —     | 18,176,525     | 0.1   |
| 37       | 栃 木       | 49,724      | —     | 15,343,096     | —     |
| 38       | 福 島       | 49,569      | —     | 29,656,423     | 0.1   |
| 39       | そ の 他 外 国 | 46,436      | —     | 24,975,117     | 0.1   |
| 40       | 岩 手       | 44,881      | —     | 25,858,289     | 0.1   |
| 41       | 佐 賀       | 42,393      | —     | 19,182,646     | 0.1   |
| 42       | 福 岡       | 25,909      | —     | 14,544,854     | —     |
| 43       | 山 形       | 24,456      | —     | 22,541,653     | 0.1   |
| 44       | 秋 田       | 23,791      | —     | 10,654,676     | —     |
| 45       | フ ィ リ ピ ン | 18,004      | —     | 14,186,210     | —     |
| 46       | 香 川       | 15,424      | —     | 3,193,830      | —     |
| 47       | 宮 城       | 14,249      | —     | 5,342,436      | —     |
| 48       | 京 都       | 11,964      | —     | 3,542,187      | —     |
| 49       | カ ナ ダ     | 5,105       | —     | 27,111,782     | 0.1   |
| 50       | 広 島       | 4,688       | —     | 6,543,074      | —     |
| 51       | 大 阪       | 3,717       | —     | 2,362,868      | —     |
| 52       | 台 湾       | 1,092       | —     | 580,215        | —     |
| 53       | ス ペ イン    | 562         | —     | 362,567        | —     |
| 54       | オーストラリア   | 486         | —     | 618,408        | —     |
| 55       | 奈 良       | 460         | —     | 269,000        | —     |
| 56       | 山 口       | 144         | —     | 216,810        | —     |
| 57       | 島 根       | 76          | —     | 59,616         | —     |
| 58       | 東 京       | 26          | —     | 15,984         | —     |
|          |           |             |       |                |       |
|          |           |             |       |                |       |
|          |           |             |       |                |       |
|          |           |             |       |                |       |
|          |           |             |       |                |       |
|          |           |             |       |                |       |
|          |           |             |       |                |       |
|          |           |             |       |                |       |
|          |           |             |       |                |       |
|          |           |             |       |                |       |
|          |           |             |       |                |       |
|          |           |             |       |                |       |
|          | 合 計       | 165,348,721 | 100.0 | 35,509,412,397 | 100.0 |



## 4. 産地別取扱数量の順位

### (2) 果 実

単位 数量=Kg, 金額=円, 割合=%

| 区分<br>順位 | 産 地       | 数量        |      | 金額            |      |
|----------|-----------|-----------|------|---------------|------|
|          |           | 数 量       | 割合   | 金 額           | 割合   |
| 1        | 青 森       | 6,151,036 | 21.1 | 2,339,223,226 | 21.2 |
| 2        | 静 岡       | 3,653,917 | 12.5 | 1,005,440,550 | 9.1  |
| 3        | 長 野       | 3,093,856 | 10.6 | 1,527,743,064 | 13.8 |
| 4        | 愛 知       | 2,658,123 | 9.1  | 818,411,854   | 7.4  |
| 5        | 熊 本       | 2,364,119 | 8.1  | 819,528,505   | 7.4  |
| 6        | 和 歌 山     | 1,861,228 | 6.4  | 476,599,933   | 4.3  |
| 7        | 岐 阜       | 1,801,464 | 6.2  | 1,162,116,416 | 10.5 |
| 8        | フ ィ リ ピ ン | 1,139,439 | 3.9  | 233,096,607   | 2.1  |
| 9        | 愛 媛       | 973,496   | 3.3  | 289,794,347   | 2.6  |
| 10       | 秋 田       | 586,127   | 2.0  | 148,652,788   | 1.3  |
| 11       | ア メ リ カ   | 472,507   | 1.6  | 192,924,897   | 1.7  |
| 12       | 三 重       | 465,830   | 1.6  | 130,865,911   | 1.2  |
| 13       | 山 形       | 444,752   | 1.5  | 198,135,225   | 1.8  |
| 14       | そ の 他 外 国 | 428,018   | 1.5  | 108,678,128   | 1.0  |
| 15       | 鹿 児 島     | 427,024   | 1.5  | 235,986,667   | 2.1  |
| 16       | 徳 島       | 415,517   | 1.4  | 88,685,878    | 0.8  |
| 17       | 山 梨       | 405,154   | 1.4  | 488,782,605   | 4.4  |
| 18       | 石 川       | 257,231   | 0.9  | 48,925,350    | 0.4  |
| 19       | 宮 崎       | 251,913   | 0.9  | 147,442,848   | 1.3  |
| 20       | メ キ シ コ   | 242,200   | 0.8  | 89,275,998    | 0.8  |
| 21       | オーストラリア   | 238,589   | 0.8  | 71,901,486    | 0.7  |
| 22       | 鳥 取       | 130,183   | 0.4  | 33,419,304    | 0.3  |
| 23       | 高 知       | 119,692   | 0.4  | 83,719,018    | 0.8  |
| 24       | ニュージーランド  | 97,561    | 0.3  | 58,338,284    | 0.5  |
| 25       | 福 井       | 85,346    | 0.3  | 27,807,462    | 0.3  |
| 26       | 大 阪       | 74,780    | 0.3  | 86,083,344    | 0.8  |
| 27       | 中 国       | 73,866    | 0.3  | 30,060,858    | 0.3  |
| 28       | 千 葉       | 63,644    | 0.2  | 14,141,693    | 0.1  |
| 29       | 長 崎       | 53,866    | 0.2  | 20,682,629    | 0.2  |
| 30       | 広 島       | 38,030    | 0.1  | 8,641,836     | 0.1  |
| 31       | 佐 賀       | 36,579    | 0.1  | 14,260,806    | 0.1  |
| 32       | 北 海 道     | 31,672    | 0.1  | 16,609,007    | 0.2  |
| 33       | 富 山       | 13,373    | -    | 9,131,292     | 0.1  |
| 34       | 韓 国       | 11,658    | -    | 1,752,786     | -    |
| 35       | 茨 城       | 7,408     | -    | 4,102,758     | -    |

## (2) 果 実

単位 数量=Kg, 金額=円, 割合=%

| 区分<br>順位 | 産 地   | 数量         |       | 金 額            |       |
|----------|-------|------------|-------|----------------|-------|
|          |       | 数 量        | 割 合   | 金 額            | 割 合   |
| 36       | 沖 縄   | 5,355      | —     | 1,779,646      | —     |
| 37       | 福 岡   | 4,402      | —     | 3,482,979      | —     |
| 38       | 島 根   | 4,254      | —     | 2,653,366      | —     |
| 39       | 新 潟   | 3,912      | —     | 1,978,614      | —     |
| 40       | 福 島   | 3,678      | —     | 4,207,335      | —     |
| 41       | 群 馬   | 3,068      | —     | 786,348        | —     |
| 42       | 岩 手   | 2,893      | —     | 953,986        | —     |
| 43       | 岡 山   | 2,084      | —     | 4,081,557      | —     |
| 44       | 大 分   | 1,798      | —     | 989,712        | —     |
| 45       | 台 湾   | 1,151      | —     | 995,911        | —     |
| 46       | 香 川   | 773        | —     | 1,863,486      | —     |
| 47       | 滋 賀   | 605        | —     | 424,656        | —     |
| 48       | 栃 木   | 520        | —     | 243,216        | —     |
| 49       | 奈 良   | 240        | —     | 285,120        | —     |
| 50       | カ ナ ダ | 8          | —     | 35,640         | —     |
|          |       |            |       |                |       |
|          |       |            |       |                |       |
|          |       |            |       |                |       |
|          |       |            |       |                |       |
|          |       |            |       |                |       |
|          |       |            |       |                |       |
|          |       |            |       |                |       |
|          |       |            |       |                |       |
|          |       |            |       |                |       |
|          |       |            |       |                |       |
|          |       |            |       |                |       |
|          |       |            |       |                |       |
|          |       |            |       |                |       |
|          |       |            |       |                |       |
|          |       |            |       |                |       |
|          |       |            |       |                |       |
|          |       |            |       |                |       |
|          |       |            |       |                |       |
|          |       |            |       |                |       |
|          |       |            |       |                |       |
|          |       |            |       |                |       |
|          |       |            |       |                |       |
|          |       |            |       |                |       |
|          |       |            |       |                |       |
|          |       |            |       |                |       |
|          |       |            |       |                |       |
|          | 合 計   | 29,203,939 | 100.0 | 11,055,724,932 | 100.0 |



## 5. 産地別月別取扱高

### (1) 野菜

| 産地  | 月別<br>合計                      | 1月                          | 2月                          | 3月                          | 4月                          | 5月                          |
|-----|-------------------------------|-----------------------------|-----------------------------|-----------------------------|-----------------------------|-----------------------------|
| 合計  | 165,348,721<br>35,509,412,397 | 12,848,815<br>2,513,548,195 | 13,189,992<br>2,437,027,183 | 13,668,214<br>2,936,434,623 | 13,460,654<br>3,259,826,930 | 14,135,810<br>3,156,311,734 |
| 岐阜  | 18,793,684<br>5,297,248,411   | 1,327,077<br>348,438,642    | 1,224,288<br>335,131,021    | 1,396,648<br>348,061,318    | 1,367,494<br>379,936,804    | 2,323,967<br>485,890,302    |
| 北海道 | 34,540,853<br>4,122,258,887   | 2,080,000<br>161,095,109    | 2,209,905<br>150,340,661    | 1,966,436<br>139,096,771    | 1,083,433<br>71,492,840     | 731,021<br>49,504,542       |
| 青森  | 6,628,592<br>1,449,360,758    | 261,033<br>57,632,267       | 360,269<br>59,806,794       | 336,744<br>73,006,191       | 229,260<br>72,923,002       | 250,689<br>79,765,161       |
| 岩手  | 44,881<br>25,858,289          | 1<br>2,592                  |                             | 20<br>216,000               |                             |                             |
| 宮城  | 14,249<br>5,342,436           |                             | 30<br>23,112                | 20<br>14,688                | 360<br>262,548              | 190<br>135,108              |
| 秋田  | 23,791<br>10,654,676          | 69<br>258,498               | 413<br>822,744              | 277<br>519,264              | 715<br>623,538              | 25<br>81,648                |
| 山形  | 24,456<br>22,541,653          | 286<br>1,183,032            | 435<br>1,937,120            | 547<br>1,754,071            | 250<br>831,827              | 197<br>291,222              |
| 福島  | 49,569<br>29,656,423          |                             |                             |                             |                             | 1,994<br>2,243,506          |
| 茨城  | 7,318,491<br>1,285,407,172    | 406,531<br>70,029,891       | 357,648<br>74,145,647       | 720,632<br>155,383,656      | 897,576<br>206,914,968      | 598,780<br>112,277,481      |
| 栃木  | 49,724<br>15,343,096          | 311<br>371,412              | 1,119<br>1,023,246          | 2,056<br>1,439,154          | 13,866<br>2,280,334         | 780<br>282,064              |
| 群馬  | 3,734,752<br>634,839,312      | 44,208<br>21,357,918        | 52,499<br>21,789,378        | 52,279<br>25,408,647        | 48,086<br>26,545,417        | 65,464<br>19,431,090        |
| 埼玉  | 53,951<br>18,176,525          | 800<br>354,456              | 775<br>283,932              | 3<br>6,804                  | 4,140<br>1,691,658          |                             |
| 千葉  | 1,269,432<br>153,694,164      | 87,216<br>8,523,220         | 14,792<br>1,897,731         | 235,259<br>24,410,486       | 245,807<br>38,947,376       | 102,698<br>14,827,923       |
| 東京  | 26<br>15,984                  |                             | 24<br>11,124                |                             |                             | 2<br>4,860                  |
| 神奈川 | 536,839<br>48,162,514         | 104,160<br>7,243,668        | 79,685<br>5,449,680         | 121,353<br>10,574,010       | 76,300<br>12,321,396        | 36,300<br>5,696,892         |
| 新潟  | 618,550<br>124,105,223        | 11,979<br>9,624,935         | 12,377<br>9,309,577         | 12,922<br>9,440,224         | 9,042<br>7,976,038          | 6,906<br>5,785,726          |
| 富山  | 634,338<br>143,496,373        | 1,162<br>843,879            | 1,254<br>934,156            | 1,384<br>1,042,880          | 1,365<br>1,097,984          | 963<br>790,398              |
| 石川  | 65,712<br>11,761,006          | 252<br>117,720              | 198<br>135,324              | 56<br>52,164                | 1,962<br>754,056            | 2,740<br>535,896            |
| 福井  | 473,745<br>193,567,374        | 4,612<br>2,049,840          | 3,914<br>1,664,593          | 4,810<br>2,080,706          | 8,470<br>3,921,588          | 35,815<br>14,773,180        |
| 山梨  | 872,335<br>332,231,820        | 154<br>109,512              | 32<br>55,728                | 2<br>27,324                 | 1,671<br>511,596            | 5,181<br>1,399,302          |
| 長野  | 18,575,420<br>3,503,610,176   | 198,245<br>67,384,012       | 184,490<br>50,231,276       | 184,124<br>45,644,839       | 196,255<br>85,784,987       | 884,289<br>202,834,293      |
| 静岡  | 2,946,613<br>767,171,507      | 458,410<br>100,804,729      | 349,186<br>79,181,317       | 261,633<br>72,801,823       | 194,177<br>67,853,066       | 111,283<br>46,680,724       |
| 愛知  | 28,762,015<br>5,177,177,785   | 3,575,854<br>516,694,136    | 4,008,001<br>515,126,089    | 3,495,121<br>611,402,302    | 3,507,008<br>704,316,897    | 4,005,394<br>628,245,478    |
| 三重  | 573,504<br>105,691,418        | 40,087<br>11,828,818        | 27,304<br>11,351,300        | 25,567<br>16,684,803        | 78,121<br>18,859,149        | 28,024<br>4,153,734         |
| 滋賀  | 90,634<br>7,326,519           | 30,825<br>2,424,216         | 550<br>80,352               | 20,822<br>1,533,848         | 140<br>43,848               |                             |
| 京都  | 11,964<br>3,542,187           | 128<br>248,464              | 120<br>243,280              | 105<br>188,999              | 4,735<br>1,303,225          | 47<br>74,952                |

単位 上段 数量 = K g  
下段 金額 = 円

| 6 月                         | 7 月                         | 8 月                         | 9 月                         | 1 0 月                       | 1 1 月                       | 1 2 月                       |
|-----------------------------|-----------------------------|-----------------------------|-----------------------------|-----------------------------|-----------------------------|-----------------------------|
| 13,613,968<br>3,314,957,841 | 11,777,607<br>3,211,962,507 | 12,782,031<br>3,353,261,344 | 13,905,721<br>2,877,835,388 | 16,616,917<br>3,245,023,900 | 15,056,963<br>2,733,502,877 | 14,292,029<br>2,469,719,875 |
| 1,997,986<br>543,063,456    | 1,323,014<br>491,565,632    | 1,408,223<br>543,701,462    | 1,390,186<br>507,506,225    | 1,451,656<br>572,647,354    | 1,733,563<br>415,820,701    | 1,849,582<br>325,485,494    |
| 415,088<br>59,354,086       | 1,824,037<br>414,140,820    | 5,363,019<br>876,405,234    | 6,235,463<br>797,020,569    | 6,159,015<br>726,276,663    | 3,554,175<br>390,503,713    | 2,919,261<br>287,027,879    |
| 966,327<br>162,970,109      | 1,011,417<br>267,039,556    | 329,893<br>108,261,070      | 509,427<br>127,855,549      | 1,089,127<br>184,197,400    | 1,034,038<br>165,939,120    | 250,368<br>89,964,539       |
| 283<br>334,541              | 2,855<br>1,813,212          | 14,329<br>6,666,516         | 21,803<br>11,258,244        | 4,945<br>5,232,816          |                             | 645<br>334,368              |
| 10,743<br>3,521,178         | 191<br>139,860              |                             | 175<br>117,180              | 1,925<br>910,710            | 615<br>218,052              |                             |
| 27<br>84,586                | 40<br>126,220               | 3,090<br>1,282,338          | 13,221<br>4,118,472         | 4,759<br>2,222,532          | 1,131<br>460,404            | 24<br>54,432                |
| 21<br>27,000                | 53<br>73,008                | 3,202<br>2,848,306          | 11,929<br>8,808,124         | 5,735<br>3,765,723          | 820<br>568,998              | 981<br>453,222              |
| 5,498<br>5,437,055          | 7,529<br>7,601,094          | 24,580<br>8,468,194         | 7,896<br>4,533,192          | 1,772<br>1,268,622          | 300<br>104,760              |                             |
| 788,474<br>126,095,820      | 329,096<br>90,323,156       | 157,051<br>44,073,036       | 174,284<br>53,636,267       | 715,321<br>122,594,666      | 1,115,340<br>135,780,021    | 1,057,758<br>94,152,563     |
| 10,210<br>2,971,533         | 2,797<br>1,416,847          | 3,245<br>1,368,079          | 9,766<br>3,411,099          | 2,132<br>528,606            | 3,440<br>247,698            | 2<br>3,024                  |
| 211,798<br>45,998,042       | 717,164<br>90,278,957       | 829,547<br>132,823,637      | 828,231<br>109,289,828      | 741,396<br>86,051,587       | 78,320<br>25,963,353        | 65,760<br>29,901,458        |
| 20,391<br>4,348,642         | 4,906<br>2,422,419          | 200<br>97,200               | 4,422<br>1,982,221          | 3,585<br>1,777,437          | 4,312<br>742,716            | 10,417<br>4,469,040         |
| 43,118<br>7,433,396         | 27,704<br>11,881,338        | 4,515<br>1,886,312          | 2,417<br>853,724            | 18,413<br>4,382,279         | 134,966<br>11,893,564       | 352,527<br>26,756,815       |
|                             |                             |                             |                             |                             |                             |                             |
|                             | 496<br>80,028               | 3<br>3,726                  | 65<br>28,080                | 973<br>421,103              | 21,428<br>956,718           | 96,076<br>5,387,213         |
| 11,102<br>6,861,590         | 7,549<br>5,384,222          | 5,820<br>4,373,828          | 27,980<br>6,734,187         | 487,450<br>46,883,342       | 20,358<br>7,152,196         | 5,065<br>4,579,358          |
| 43,967<br>5,439,581         | 200,486<br>26,961,747       | 141,958<br>32,592,271       | 112,451<br>22,009,664       | 60,965<br>27,805,550        | 53,170<br>19,623,203        | 15,213<br>4,355,060         |
| 9,122<br>2,512,350          | 1,890<br>532,548            | 2<br>3,564                  |                             | 39,233<br>3,893,530         | 9,732<br>2,901,420          | 525<br>322,434              |
| 97,099<br>51,057,972        | 15,087<br>8,220,582         | 42,662<br>17,740,361        | 43,112<br>16,264,120        | 67,861<br>27,474,876        | 82,437<br>26,118,504        | 67,866<br>22,201,052        |
| 42,938<br>14,146,510        | 129,059<br>53,621,466       | 224,182<br>90,770,954       | 284,121<br>105,307,614      | 159,035<br>58,916,268       | 25,955<br>7,316,946         | 5<br>48,600                 |
| 2,540,763<br>406,077,262    | 2,968,976<br>612,444,236    | 2,525,750<br>684,000,040    | 3,265,440<br>556,513,735    | 3,882,487<br>526,644,757    | 1,498,507<br>184,395,799    | 246,094<br>81,654,940       |
| 145,297<br>63,886,448       | 86,806<br>50,763,753        | 57,328<br>40,623,843        | 62,132<br>41,572,157        | 173,080<br>50,249,029       | 585,012<br>74,810,507       | 462,269<br>77,944,111       |
| 2,626,674<br>560,962,925    | 719,220<br>242,308,203      | 289,570<br>180,796,231      | 265,066<br>161,501,355      | 463,228<br>221,177,750      | 2,535,482<br>385,565,238    | 3,271,397<br>449,081,181    |
| 56,622<br>8,823,141         | 14,270<br>6,523,605         | 610<br>876,447              | 645<br>689,418              | 12,241<br>1,574,370         | 131,131<br>11,912,232       | 158,882<br>12,414,401       |
| 120<br>61,560               |                             | 100<br>31,320               | 681<br>870,588              | 664<br>538,002              | 22,260<br>665,431           | 14,472<br>1,077,354         |
| 70<br>109,129               | 326<br>157,248              | 24<br>31,104                | 36<br>51,840                | 183<br>282,150              | 207<br>319,410              | 5,983<br>532,386            |

## (1) 野菜

| 産地       | 月別<br>合計                   | 1 月                    | 2 月                      | 3 月                      | 4 月                      | 5 月                      |
|----------|----------------------------|------------------------|--------------------------|--------------------------|--------------------------|--------------------------|
| 大阪       | 3,717<br>2,362,868         | 128<br>110,214         | 132<br>115,182           | 163<br>140,476           | 113<br>84,186            | 203<br>138,564           |
| 兵庫       | 4,193,525<br>585,864,940   | 297,768<br>47,965,875  | 408,066<br>46,265,970    | 303,992<br>57,886,461    | 243,695<br>55,366,687    | 356,845<br>40,145,081    |
| 奈良       | 460<br>269,000             |                        |                          |                          |                          |                          |
| 和歌山      | 260,247<br>194,646,534     | 16,279<br>15,817,177   | 14,516<br>14,875,239     | 16,782<br>18,509,181     | 12,902<br>12,575,574     | 38,812<br>25,273,932     |
| 鳥取       | 680,582<br>264,670,236     | 89,254<br>24,333,555   | 63,013<br>17,863,244     | 54,222<br>16,744,179     | 52,093<br>21,851,165     | 101,135<br>50,446,854    |
| 島根       | 76<br>59,616               |                        |                          |                          |                          | 8<br>13,392              |
| 岡山       | 88,524<br>40,183,434       | 1,863<br>1,887,472     | 1,832<br>1,845,442       | 2,363<br>2,388,546       | 3,402<br>2,923,961       | 4,000<br>3,165,669       |
| 広島       | 4,688<br>6,543,074         | 55<br>125,914          | 60<br>152,320            | 249<br>387,522           | 486<br>705,820           | 1,243<br>1,252,764       |
| 山口       | 144<br>216,810             | 18<br>27,000           |                          | 54<br>81,000             |                          |                          |
| 徳島       | 6,096,880<br>1,506,353,499 | 911,870<br>132,229,065 | 680,940<br>122,643,757   | 702,715<br>181,674,978   | 1,205,286<br>258,018,723 | 683,295<br>173,966,885   |
| 香川       | 15,424<br>3,193,830        | 2,200<br>361,800       | 300<br>116,424           |                          | 4,600<br>562,680         | 3,160<br>495,180         |
| 愛媛       | 487,200<br>131,261,282     | 44,405<br>12,397,968   | 60,190<br>15,596,712     | 63,921<br>15,260,724     | 53,092<br>13,887,018     | 12,039<br>3,618,540      |
| 高知       | 2,938,942<br>1,855,178,719 | 200,496<br>145,761,904 | 212,435<br>140,122,927   | 263,431<br>146,664,963   | 320,841<br>181,422,847   | 431,620<br>221,066,605   |
| 福岡       | 25,909<br>14,544,854       | 3,766<br>2,603,820     | 5,914<br>3,107,494       | 946<br>678,715           | 1,246<br>886,278         | 2,099<br>697,560         |
| 佐賀       | 42,393<br>19,182,646       | 3,512<br>1,903,824     | 1,263<br>776,984         | 3,400<br>1,756,350       | 710<br>343,872           |                          |
| 長崎       | 3,148,327<br>635,051,818   | 324,295<br>40,933,480  | 159,946<br>29,483,839    | 404,282<br>65,596,640    | 552,208<br>96,454,423    | 712,767<br>177,279,240   |
| 熊本       | 6,441,631<br>2,454,428,515 | 652,315<br>205,195,397 | 589,735<br>225,477,559   | 776,946<br>322,963,112   | 797,230<br>327,743,576   | 1,134,859<br>348,832,547 |
| 大分       | 918,998<br>389,797,950     | 135,934<br>46,156,667  | 84,078<br>24,310,077     | 79,498<br>24,043,527     | 98,524<br>41,307,749     | 97,213<br>46,123,863     |
| 宮崎       | 3,613,055<br>1,453,706,943 | 326,718<br>170,952,691 | 288,823<br>131,411,276   | 333,625<br>143,978,681   | 416,887<br>165,455,840   | 552,060<br>182,236,012   |
| 鹿児島      | 7,232,265<br>1,840,605,191 | 942,552<br>215,675,276 | 1,445,561<br>288,020,604 | 1,471,055<br>339,382,102 | 1,401,992<br>314,780,202 | 531,422<br>151,604,941   |
| 沖縄       | 67,213<br>28,573,958       | 5,916<br>2,481,639     | 16,414<br>7,384,341      | 16,745<br>6,867,203      | 11,501<br>5,126,879      | 10,933<br>4,263,128      |
| アメリカ     | 111,872<br>31,204,440      | 19,229<br>3,572,370    | 22,009<br>3,902,850      | 27,664<br>4,691,358      | 28,434<br>4,162,428      | 5,781<br>1,191,780       |
| カナダ      | 5,105<br>27,111,782        |                        |                          |                          |                          |                          |
| メキシコ     | 489,012<br>108,422,812     | 154,788<br>29,536,618  | 18,502<br>4,472,366      | 4,848<br>1,993,700       | 1,639<br>1,208,365       | 29,214<br>6,514,722      |
| オーストラリア  | 486<br>618,408             |                        |                          | 10<br>5,832              |                          | 10<br>4,320              |
| ニュージーランド | 874,428<br>102,163,281     | 800<br>140,400         | 150,750<br>14,011,326    | 218,942<br>17,086,961    | 218,147<br>27,172,746    | 166,705<br>23,606,878    |
| 韓国       | 127,568<br>56,486,126      | 5,205<br>3,624,469     | 6,035<br>4,170,623       | 6,360<br>3,874,986       | 9,710<br>4,282,146       | 18,775<br>6,460,959      |

単位 上段 数量 = K g  
下段 金額 = 円

| 6 月                    | 7 月                      | 8 月                    | 9 月                   | 1 0 月                  | 1 1 月                  | 1 2 月                  |
|------------------------|--------------------------|------------------------|-----------------------|------------------------|------------------------|------------------------|
| 185<br>130,032         | 259<br>168,912           | 441<br>227,114         | 1,168<br>754,286      | 270<br>180,328         | 590<br>243,482         | 65<br>70,092           |
| 605,838<br>65,089,819  | 1,078,350<br>144,845,574 | 264,863<br>32,945,422  | 26,945<br>5,009,494   | 64,564<br>12,781,109   | 263,756<br>34,153,050  | 278,843<br>43,410,398  |
|                        | 460<br>269,000           |                        |                       |                        |                        |                        |
| 106,910<br>61,481,604  | 12,204<br>7,037,152      | 10,038<br>6,098,125    | 673<br>259,437        | 1,556<br>1,109,538     | 13,272<br>12,650,535   | 16,303<br>18,959,040   |
| 129,574<br>57,138,905  | 25,932<br>14,974,686     | 17,253<br>7,005,960    | 7,430<br>2,641,248    | 23,402<br>11,554,381   | 66,200<br>22,344,249   | 51,074<br>17,771,810   |
| 8<br>13,824            |                          |                        |                       | 60<br>32,400           |                        |                        |
| 17,906<br>4,438,551    | 27,572<br>5,466,797      | 17,808<br>4,865,118    | 3,440<br>3,087,506    | 3,053<br>3,323,798     | 2,901<br>3,469,920     | 2,384<br>3,320,654     |
| 263<br>249,606         | 49<br>121,410            | 65<br>164,610          | 48<br>119,920         | 230<br>271,530         | 911<br>1,219,230       | 1,029<br>1,772,428     |
|                        |                          |                        | 18<br>27,000          | 810                    | 54<br>81,000           |                        |
| 226,813<br>79,607,155  | 240,241<br>107,326,878   | 342,559<br>149,104,291 | 185,632<br>69,650,280 | 170,266<br>64,472,877  | 311,369<br>79,641,312  | 435,894<br>88,017,298  |
|                        | 80<br>155,520            | 795<br>273,564         | 18<br>7,776           | 111<br>81,162          | 60<br>24,084           | 4,100<br>1,115,640     |
| 3,193<br>1,986,120     | 1,851<br>1,251,288       | 3,256<br>1,365,120     | 38,068<br>12,633,710  | 79,790<br>22,008,596   | 69,563<br>15,454,454   | 57,832<br>15,801,032   |
| 411,906<br>236,446,704 | 191,694<br>166,642,063   | 153,716<br>141,720,403 | 110,246<br>99,336,976 | 130,785<br>109,002,677 | 256,195<br>131,724,715 | 255,577<br>135,265,935 |
| 1,141<br>555,118       | 1,154<br>842,518         | 173<br>420,768         | 332<br>533,790        | 715<br>875,998         | 515<br>656,316         | 7,908<br>2,686,479     |
| 573<br>216,302         | 7,390<br>2,857,464       | 7,845<br>3,796,848     | 5,020<br>2,122,092    | 10,790<br>4,757,022    | 1,890<br>651,888       |                        |
| 480,966<br>140,633,534 | 21,100<br>8,091,954      | 560<br>240,624         | 111<br>131,868        | 1,035<br>641,412       | 80,616<br>15,276,935   | 410,441<br>60,287,869  |
| 681,774<br>238,274,671 | 102,639<br>80,548,546    | 30,610<br>28,544,001   | 81,882<br>50,663,599  | 338,713<br>171,444,492 | 679,311<br>282,198,641 | 575,617<br>172,542,374 |
| 127,440<br>58,033,580  | 88,283<br>57,064,343     | 29,002<br>14,447,360   | 1,009<br>652,968      | 1,038<br>670,869       | 42,507<br>15,179,616   | 134,472<br>61,807,331  |
| 312,437<br>132,002,557 | 258,308<br>119,318,906   | 295,972<br>107,641,262 | 53,733<br>21,228,355  | 105,426<br>56,760,238  | 327,154<br>105,340,052 | 341,912<br>117,381,073 |
| 245,296<br>108,542,652 | 200,188<br>78,490,353    | 77,323<br>36,300,193   | 43,715<br>19,574,028  | 54,621<br>38,752,917   | 165,419<br>90,041,126  | 653,121<br>159,440,797 |
| 1,695<br>874,312       | 164<br>222,824           | 2<br>16,308            |                       | 7<br>44,631            | 166<br>149,667         | 3,670<br>1,143,026     |
| 574<br>266,004         | 664<br>340,200           | 434<br>234,630         | 555<br>307,638        | 1,945<br>7,184,862     | 2,834<br>4,550,094     | 1,749<br>800,226       |
|                        |                          | 309<br>1,747,116       | 2,059<br>10,257,950   | 2,179<br>11,636,784    | 558<br>3,469,932       |                        |
| 92,720<br>20,702,952   | 12,560<br>2,355,718      | 33<br>358,560          | 234<br>2,529,495      | 5,177<br>4,819,548     | 49,043<br>11,524,370   | 120,254<br>22,406,398  |
| 10<br>10,800           | 5<br>7,020               | 5<br>7,020             | 58<br>60,048          | 250<br>321,268         | 138<br>202,100         |                        |
| 48,150<br>8,064,522    | 27,735<br>4,610,628      | 30,049<br>5,049,432    | 12,070<br>2,155,788   | 580<br>156,600         | 500<br>108,000         |                        |
| 16,250<br>6,033,271    | 16,130<br>5,354,370      | 9,135<br>4,151,271     | 5,118<br>3,478,086    | 5,365<br>4,579,362     | 12,470<br>5,088,971    | 17,015<br>5,387,612    |

# (1) 野菜

| 月別<br>産地 | 合計                     | 1 月                  | 2 月                  | 3 月                  | 4 月                  | 5 月                  |
|----------|------------------------|----------------------|----------------------|----------------------|----------------------|----------------------|
| 中国       | 705,836<br>228,364,034 | 68,582<br>16,465,261 | 61,764<br>14,825,555 | 65,133<br>16,249,233 | 47,254<br>11,096,638 | 45,835<br>10,224,623 |
| 台湾       | 1,092<br>580,215       |                      |                      | 501<br>260,343       | 550<br>297,732       | 39<br>21,060         |
| フィリピン    | 18,004<br>14,186,210   | 3,481<br>2,430,713   | 3,197<br>2,085,415   | 3,695<br>2,561,004   | 2,612<br>2,650,104   | 880<br>859,356       |
| スペイン     | 562<br>362,567         |                      |                      |                      |                      | 64<br>134,093        |
| その他外国    | 46,436<br>24,975,117   | 3,986<br>2,236,660   | 5,209<br>3,014,475   | 7,852<br>3,915,874   | 5,267<br>2,265,149   | 2,045<br>967,704     |
|          |                        |                      |                      |                      |                      |                      |
|          |                        |                      |                      |                      |                      |                      |
|          |                        |                      |                      |                      |                      |                      |
|          |                        |                      |                      |                      |                      |                      |
|          |                        |                      |                      |                      |                      |                      |
|          |                        |                      |                      |                      |                      |                      |
|          |                        |                      |                      |                      |                      |                      |
|          |                        |                      |                      |                      |                      |                      |
|          |                        |                      |                      |                      |                      |                      |
|          |                        |                      |                      |                      |                      |                      |
|          |                        |                      |                      |                      |                      |                      |
|          |                        |                      |                      |                      |                      |                      |
|          |                        |                      |                      |                      |                      |                      |
|          |                        |                      |                      |                      |                      |                      |
|          |                        |                      |                      |                      |                      |                      |
|          |                        |                      |                      |                      |                      |                      |
|          |                        |                      |                      |                      |                      |                      |
|          |                        |                      |                      |                      |                      |                      |
|          |                        |                      |                      |                      |                      |                      |
|          |                        |                      |                      |                      |                      |                      |





## 5. 産地別月別取扱高

### (2) 果 実

| 産地  | 月別<br>合計                     | 1 月                      | 2 月                      | 3 月                      | 4 月                      | 5 月                      |
|-----|------------------------------|--------------------------|--------------------------|--------------------------|--------------------------|--------------------------|
| 合 計 | 29,203,939<br>11,055,724,932 | 2,408,385<br>894,928,848 | 2,288,419<br>854,524,102 | 1,969,864<br>791,464,802 | 1,951,039<br>835,646,977 | 1,812,295<br>750,264,556 |
| 岐 阜 | 1,801,464<br>1,162,116,416   | 205,667<br>182,935,652   | 217,846<br>167,035,327   | 154,249<br>164,620,549   | 140,438<br>144,342,761   | 75,068<br>69,232,359     |
| 北海道 | 31,672<br>16,609,007         |                          |                          |                          |                          |                          |
| 青 森 | 6,151,036<br>2,339,223,226   | 595,123<br>198,579,001   | 669,042<br>218,184,397   | 777,868<br>267,436,143   | 758,911<br>315,232,819   | 545,476<br>266,478,907   |
| 岩 手 | 2,893<br>953,986             | 1,730<br>534,708         |                          |                          |                          |                          |
| 秋 田 | 586,127<br>148,652,788       |                          |                          |                          |                          |                          |
| 山 形 | 444,752<br>198,135,225       |                          |                          |                          | 408<br>1,509,830         | 1,020<br>2,783,743       |
| 福 島 | 3,678<br>4,207,335           | 1,150<br>1,585,269       | 1,268<br>1,908,402       |                          |                          |                          |
| 茨 城 | 7,408<br>4,102,758           |                          |                          |                          | 180<br>93,312            | 975<br>386,910           |
| 栃 木 | 520<br>243,216               |                          |                          |                          |                          |                          |
| 群 馬 | 3,068<br>786,348             |                          |                          | 1,386<br>449,388         | 1,330<br>246,672         | 352<br>90,288            |
| 千 葉 | 63,644<br>14,141,693         | 74<br>184,464            | 19<br>44,064             | 37<br>82,080             | 16<br>37,152             | 1,299<br>420,120         |
| 新 潟 | 3,912<br>1,978,614           |                          |                          |                          |                          |                          |
| 富 山 | 13,373<br>9,131,292          | 161<br>201,420           |                          |                          |                          |                          |
| 石 川 | 257,231<br>48,925,350        | 520<br>95,904            |                          | 1,480<br>527,472         |                          |                          |
| 福 井 | 85,346<br>27,807,462         |                          |                          |                          |                          |                          |
| 山 梨 | 405,154<br>488,782,605       |                          | 5,435<br>2,492,316       | 279<br>92,448            |                          | 1,064<br>4,882,707       |
| 長 野 | 3,093,856<br>1,527,743,064   | 27,762<br>18,917,496     | 15,381<br>8,780,594      | 465<br>230,148           | 759<br>1,986,450         | 3,008<br>6,020,782       |
| 静 岡 | 3,653,917<br>1,005,440,550   | 707,443<br>209,795,886   | 413,308<br>123,320,237   | 53,309<br>30,740,743     | 13,896<br>9,546,131      | 9,634<br>8,208,773       |
| 愛 知 | 2,658,123<br>818,411,854     | 154,148<br>33,578,831    | 66,496<br>16,986,089     | 40,522<br>8,639,071      | 25,759<br>27,904,511     | 87,111<br>38,948,757     |
| 三 重 | 465,830<br>130,865,911       | 11,364<br>2,786,076      | 21,292<br>5,383,487      | 127,593<br>29,423,639    | 25,600<br>7,774,995      | 19,503<br>3,963,654      |
| 滋 賀 | 605<br>424,656               |                          |                          |                          |                          |                          |
| 大 阪 | 74,780<br>86,083,344         |                          |                          |                          |                          | 1,798<br>2,503,483       |
| 奈 良 | 240<br>285,120               |                          |                          |                          |                          |                          |
| 和歌山 | 1,861,228<br>476,599,933     | 138,436<br>33,620,681    | 207,138<br>54,390,150    | 170,079<br>43,624,300    | 29,887<br>9,408,096      | 4,745<br>2,919,985       |
| 鳥 取 | 130,183<br>33,419,304        |                          |                          |                          |                          |                          |
| 島 根 | 4,254<br>2,653,366           |                          |                          |                          | 8<br>22,464              | 979<br>1,979,878         |

単位 上段 数量 = K g  
下段 金額 = 円

| 6 月                      | 7 月                      | 8 月                        | 9 月                      | 1 0 月                      | 1 1 月                    | 1 2 月                      |
|--------------------------|--------------------------|----------------------------|--------------------------|----------------------------|--------------------------|----------------------------|
| 1,831,816<br>798,245,391 | 2,050,478<br>890,875,034 | 2,165,718<br>1,106,949,044 | 1,838,998<br>925,950,239 | 2,937,079<br>1,012,276,147 | 3,705,285<br>990,532,274 | 4,244,563<br>1,204,067,518 |
| 8,214<br>5,695,306       | 11,582<br>7,498,471      | 66,641<br>37,722,291       | 36,390<br>24,221,559     | 112,621<br>33,456,895      | 524,968<br>135,443,127   | 247,780<br>189,912,119     |
|                          | 6,952<br>3,751,661       | 6,472<br>3,716,064         | 10,176<br>4,950,828      | 8,032<br>4,156,974         | 40<br>33,480             |                            |
| 360,246<br>213,002,433   | 311,620<br>197,390,914   | 319,196<br>130,366,892     | 462,116<br>150,319,912   | 529,971<br>153,956,054     | 431,578<br>106,687,296   | 389,889<br>121,588,458     |
|                          |                          |                            |                          |                            | 707<br>236,304           | 456<br>182,974             |
| 1,152<br>447,876         | 76,428<br>15,312,456     | 498,044<br>128,780,194     | 9,782<br>3,852,954       |                            | 540<br>194,400           | 181<br>64,908              |
| 13,042<br>25,588,779     | 125,626<br>51,676,554    | 185,481<br>60,290,405      | 19,264<br>6,868,109      | 27,035<br>20,919,363       | 62,444<br>24,789,334     | 10,432<br>3,709,108        |
|                          |                          |                            | 400<br>221,076           | 860<br>492,588             |                          |                            |
| 925<br>484,704           | 400<br>214,056           | 1,373<br>903,420           | 2,447<br>1,376,244       | 1,108<br>644,112           |                          |                            |
|                          |                          |                            | 520<br>243,216           |                            |                          |                            |
|                          |                          |                            |                          |                            |                          |                            |
| 22,313<br>4,921,560      | 39,776<br>8,213,573      | 7<br>15,552                | 10<br>19,440             | 16<br>38,880               | 37<br>79,272             | 40<br>85,536               |
|                          |                          | 1,070<br>570,348           | 2,110<br>977,292         | 30<br>22,464               | 96<br>57,996             | 606<br>350,514             |
|                          |                          | 2,302<br>1,147,176         | 7,616<br>3,698,136       | 1,680<br>759,348           | 183<br>127,872           | 1,431<br>3,197,340         |
| 13,952<br>3,167,748      | 230,592<br>42,308,352    | 6,970<br>863,892           | 477<br>312,120           | 3,240<br>1,649,862         |                          |                            |
| 12,900<br>3,954,366      | 40,290<br>7,302,096      |                            | 16,768<br>9,224,766      | 15,388<br>7,326,234        |                          |                            |
| 25,781<br>35,860,767     | 125,465<br>132,827,723   | 151,341<br>170,509,832     | 77,971<br>122,013,465    | 8,256<br>12,975,844        | 7,550<br>4,255,200       | 2,012<br>2,872,303         |
| 3,898<br>9,181,630       | 224,012<br>75,323,111    | 419,627<br>308,943,590     | 547,246<br>354,913,431   | 836,423<br>405,678,209     | 580,838<br>202,019,302   | 434,437<br>135,748,321     |
| 88,861<br>29,577,755     | 77,595<br>28,223,716     | 18,707<br>11,957,220       | 7,600<br>5,680,800       | 224,217<br>46,283,184      | 919,268<br>222,096,653   | 1,120,079<br>280,009,452   |
| 576,258<br>168,243,628   | 301,979<br>134,232,315   | 186,629<br>146,372,682     | 68,082<br>45,184,932     | 58,565<br>20,284,236       | 254,541<br>52,558,719    | 838,033<br>125,478,083     |
| 2,200<br>401,760         | 2,738<br>822,852         | 4,675<br>2,993,220         | 50,233<br>19,214,496     | 188,294<br>55,240,704      |                          | 12,338<br>2,861,028        |
|                          |                          | 470<br>218,916             |                          | 100<br>133,920             | 35<br>71,820             |                            |
| 47,725<br>57,492,201     | 25,241<br>26,031,500     | 16<br>56,160               |                          |                            |                          |                            |
| 240<br>285,120           |                          |                            |                          |                            |                          |                            |
| 21,746<br>16,184,598     | 18,188<br>13,960,154     | 1,332<br>938,304           | 10,546<br>4,575,539      | 331,936<br>85,343,047      | 315,415<br>81,913,853    | 611,780<br>129,721,226     |
| 56,584<br>15,255,864     | 64,259<br>14,989,104     | 250<br>187,164             | 8,940<br>2,905,092       | 10<br>6,480                | 140<br>75,600            |                            |
| 179<br>273,240           | 3,088<br>377,784         |                            |                          |                            |                          |                            |

## (2) 果 実

| 産地       | 月別<br>合計                 | 1 月                   | 2 月                   | 3 月                   | 4 月                    | 5 月                    |
|----------|--------------------------|-----------------------|-----------------------|-----------------------|------------------------|------------------------|
| 岡 山      | 2,084<br>4,081,557       |                       |                       |                       |                        |                        |
| 広 島      | 38,030<br>8,641,836      | 564<br>352,728        | 1,120<br>349,920      | 1,000<br>432,000      | 10,684<br>2,251,584    | 23,846<br>3,913,488    |
| 徳 島      | 415,517<br>88,685,878    | 19,258<br>4,617,432   | 41,698<br>8,884,836   | 76,192<br>25,005,132  | 1,205<br>439,128       |                        |
| 香 川      | 773<br>1,863,486         |                       |                       |                       | 165<br>71,280          |                        |
| 愛 媛      | 973,496<br>289,794,347   | 263,839<br>65,225,304 | 274,738<br>77,764,482 | 146,195<br>53,946,064 | 78,114<br>25,163,589   | 26,246<br>5,360,342    |
| 高 知      | 119,692<br>83,719,018    | 10,159<br>10,922,256  | 10,143<br>5,346,216   | 18,942<br>9,866,286   | 14,049<br>7,545,690    | 10,816<br>8,371,512    |
| 福 岡      | 4,402<br>3,482,979       |                       |                       | 144<br>88,992         | 1,692<br>1,004,670     | 1,760<br>1,070,172     |
| 佐 賀      | 36,579<br>14,260,806     | 450<br>201,582        | 4,601<br>2,171,718    | 3,048<br>1,224,072    | 1,720<br>329,616       | 100<br>67,392          |
| 長 崎      | 53,866<br>20,682,629     | 616<br>208,784        | 8,719<br>3,426,315    | 1,411<br>624,442      | 3,562<br>1,741,757     | 4,709<br>2,483,084     |
| 熊 本      | 2,364,119<br>819,528,505 | 46,116<br>31,112,543  | 65,901<br>40,836,145  | 98,135<br>37,155,641  | 539,338<br>167,408,949 | 627,763<br>204,076,023 |
| 大 分      | 1,798<br>989,712         |                       |                       |                       |                        |                        |
| 宮 崎      | 251,913<br>147,442,848   | 14,639<br>14,298,152  | 19,866<br>19,775,124  | 16,988<br>14,661,281  | 17,148<br>17,704,741   | 9,985<br>9,788,320     |
| 鹿児島      | 427,024<br>235,986,667   | 29,508<br>34,973,273  | 55,569<br>44,343,214  | 87,291<br>48,099,649  | 82,895<br>34,775,815   | 127,159<br>41,509,910  |
| 沖 縄      | 5,355<br>1,779,646       | 90<br>32,400          | 30<br>9,720           |                       | 35<br>19,440           | 3,560<br>1,170,396     |
| アメリカ     | 472,507<br>192,924,897   | 55,765<br>18,075,946  | 68,917<br>21,493,466  | 60,321<br>19,475,279  | 51,228<br>16,341,046   | 59,831<br>18,605,446   |
| カナダ      | 8<br>35,640              |                       |                       |                       |                        |                        |
| メキシコ     | 242,200<br>89,275,998    | 14,877<br>5,883,937   | 12,487<br>6,524,821   | 13,104<br>6,601,869   | 15,746<br>6,353,044    | 32,226<br>9,555,084    |
| オーストラリア  | 238,589<br>71,901,486    | 14,093<br>4,097,844   | 3,971<br>723,600      | 692<br>303,372        | 6,610<br>2,728,404     | 5,685<br>2,333,988     |
| ニュージーランド | 97,561<br>58,338,284     | 950<br>465,480        |                       |                       | 8,337<br>5,658,660     | 11,388<br>6,861,078    |
| 韓 国      | 11,658<br>1,752,786      | 1,734<br>187,380      | 153<br>16,632         | 884<br>95,580         | 17<br>1,836            | 119<br>12,852          |
| 中 国      | 73,866<br>30,060,858     | 7,578<br>3,641,749    | 7,371<br>3,248,932    | 6,160<br>2,588,642    | 4,383<br>1,670,954     | 4,187<br>1,398,989     |
| 台 湾      | 1,151<br>995,911         |                       |                       | 55<br>23,328          | 13<br>3,996            | 110<br>27,972          |
| フィリピン    | 1,139,439<br>233,096,607 | 72,849<br>15,023,326  | 80,953<br>17,056,717  | 79,998<br>16,501,540  | 82,107<br>17,874,749   | 86,896<br>18,413,636   |
| その他外国    | 428,018<br>108,678,128   | 11,722<br>2,793,344   | 14,957<br>4,027,181   | 32,037<br>8,905,652   | 34,799<br>8,452,836    | 23,877<br>6,424,526    |
|          |                          |                       |                       |                       |                        |                        |
|          |                          |                       |                       |                       |                        |                        |
|          |                          |                       |                       |                       |                        |                        |

単位 上段 数量 = K g  
下段 金額 = 円

| 6 月                    | 7 月                   | 8 月                   | 9 月                   | 1 0 月                 | 1 1 月                 | 1 2 月                 |
|------------------------|-----------------------|-----------------------|-----------------------|-----------------------|-----------------------|-----------------------|
|                        | 197<br>712,476        | 301<br>894,240        | 270<br>719,409        |                       | 598<br>796,068        | 718<br>959,364        |
| 161<br>383,616         | 65<br>155,520         | 107<br>259,200        | 65<br>155,520         | 65<br>155,520         | 41<br>98,496          | 312<br>134,244        |
|                        |                       | 335<br>163,836        | 1,510<br>670,140      | 42,279<br>7,570,989   | 154,043<br>29,560,841 | 78,997<br>11,773,544  |
| 33<br>51,840           |                       | 410<br>1,446,606      | 165<br>293,760        |                       |                       |                       |
| 9,263<br>2,731,190     | 9,721<br>3,119,548    | 2,593<br>1,199,513    | 7,176<br>1,905,952    | 43,452<br>7,929,900   | 41,675<br>12,888,720  | 70,484<br>32,559,743  |
| 11,507<br>8,920,000    | 14,679<br>10,737,468  | 5,842<br>4,515,426    | 1,203<br>661,068      | 1,833<br>1,553,904    | 8,137<br>6,715,278    | 12,382<br>8,563,914   |
| 323<br>407,247         | 433<br>820,584        | 36<br>56,160          |                       |                       |                       | 14<br>35,154          |
| 2,435<br>1,518,480     | 3,215<br>1,460,430    | 4,445<br>2,046,276    | 2,030<br>1,232,064    | 3,518<br>1,465,280    | 10,362<br>2,153,325   | 655<br>390,571        |
| 8,279<br>2,993,671     | 7,429<br>2,326,276    | 2,353<br>885,162      | 1,960<br>747,243      | 4,189<br>1,448,968    | 4,868<br>1,489,277    | 5,771<br>2,307,650    |
| 269,890<br>103,553,719 | 61,417<br>29,756,064  | 25,390<br>14,068,774  | 108,239<br>45,780,252 | 237,077<br>62,837,592 | 158,838<br>34,288,834 | 126,015<br>48,653,969 |
|                        |                       | 200<br>103,680        | 180<br>84,888         | 1,130<br>548,532      | 270<br>246,132        | 18<br>6,480           |
| 1,991<br>5,281,825     | 1,302<br>2,848,348    | 1,880<br>593,340      | 132,889<br>40,285,578 | 9,470<br>2,389,392    | 903<br>852,444        | 24,852<br>18,964,303  |
| 2,810<br>1,523,814     | 80<br>107,524         |                       | 16,541<br>3,518,575   | 7,468<br>1,669,886    | 1,616<br>2,622,596    | 16,087<br>22,842,411  |
| 1,460<br>447,250       | 12<br>18,900          | 18<br>29,700          |                       |                       |                       | 150<br>51,840         |
| 69,029<br>25,437,630   | 24,525<br>13,293,174  | 11,543<br>8,366,909   | 12,588<br>11,136,253  | 14,311<br>13,922,831  | 15,671<br>14,179,905  | 28,778<br>12,597,012  |
|                        |                       | 8<br>35,640           |                       |                       |                       |                       |
| 23,893<br>9,175,659    | 20,250<br>8,394,139   | 15,775<br>6,050,840   | 17,601<br>5,779,366   | 21,127<br>7,649,805   | 25,980<br>8,512,777   | 29,134<br>8,794,657   |
| 7,288<br>2,675,484     | 25,544<br>7,770,114   | 38,228<br>11,387,304  | 38,896<br>11,636,568  | 40,625<br>11,456,748  | 28,484<br>8,566,884   | 28,473<br>8,221,176   |
| 15,315<br>9,366,732    | 14,608<br>8,756,845   | 14,492<br>8,704,638   | 11,363<br>6,761,437   | 10,378<br>6,176,682   | 6,754<br>3,659,256    | 3,976<br>1,927,476    |
| 357<br>38,556          | 306<br>33,048         |                       | 1,588<br>298,944      | 2,240<br>588,600      | 1,234<br>151,092      | 3,026<br>328,266      |
| 5,138<br>2,028,822     | 5,099<br>1,449,456    | 3,371<br>963,025      | 7,570<br>2,125,742    | 7,473<br>2,820,959    | 7,103<br>3,565,707    | 8,433<br>4,557,881    |
| 283<br>291,492         | 230<br>269,503        | 245<br>209,844        | 65<br>47,628          | 65<br>47,628          |                       | 85<br>74,520          |
| 114,860<br>24,569,120  | 123,156<br>25,563,696 | 102,170<br>21,941,255 | 84,206<br>17,381,063  | 101,569<br>21,357,850 | 106,256<br>20,155,796 | 104,419<br>17,257,859 |
| 31,285<br>6,829,909    | 52,379<br>12,825,529  | 65,373<br>16,474,354  | 54,199<br>13,955,382  | 41,028<br>11,316,683  | 34,072<br>9,388,618   | 32,290<br>7,284,114   |
|                        |                       |                       |                       |                       |                       |                       |
|                        |                       |                       |                       |                       |                       |                       |
|                        |                       |                       |                       |                       |                       |                       |

## 6. 品目別・産地別・月別取扱高

### (1) 野 菜

| 産地    | 合計                            | 1 月                         | 2 月                         | 3 月                         | 4 月                         | 5 月                         |
|-------|-------------------------------|-----------------------------|-----------------------------|-----------------------------|-----------------------------|-----------------------------|
| 総 合 計 | 165,348,721<br>35,509,412,397 | 12,848,815<br>2,513,548,195 | 13,189,992<br>2,437,027,183 | 13,668,214<br>2,936,434,623 | 13,460,654<br>3,259,826,930 | 14,135,810<br>3,156,311,734 |
| 平均価格  | 214                           | 195                         | 184                         | 214                         | 242                         | 223                         |
| だいこん  |                               |                             |                             |                             |                             |                             |
| 合 計   | 21,082,709<br>1,881,314,134   | 1,678,784<br>103,837,523    | 1,409,862<br>87,650,037     | 1,477,554<br>115,373,926    | 1,353,625<br>141,888,013    | 1,420,801<br>135,543,622    |
| 平均価格  | 89                            | 61                          | 62                          | 78                          | 104                         | 95                          |
| 岐 阜   | 3,911,622<br>383,025,206      | 261,142<br>14,801,875       | 245,693<br>15,755,634       | 439,665<br>34,566,728       | 309,860<br>32,696,773       | 363,290<br>30,726,054       |
| 北海道   | 5,146,720<br>529,178,748      |                             |                             |                             |                             |                             |
| 青 森   | 2,351,740<br>232,640,470      |                             |                             |                             |                             | 35,405<br>5,217,642         |
| 岩 手   | 1,510<br>164,484              |                             |                             |                             |                             |                             |
| 茨 城   | 15,535<br>1,304,532           |                             | 20<br>2,160                 |                             | 5,900<br>657,936            |                             |
| 栃 木   | 15,119<br>1,764,882           | 7<br>4,752                  |                             |                             | 12,360<br>1,501,956         |                             |
| 群 馬   | 10,292<br>3,165,102           | 558<br>147,312              | 681<br>181,224              | 564<br>172,854              | 875<br>262,008              | 1,311<br>352,350            |
| 千 葉   | 1,063,975<br>97,237,260       | 74,810<br>6,401,376         | 7,560<br>472,781            | 225,195<br>21,409,488       | 214,935<br>29,875,662       | 83,570<br>9,203,733         |
| 神奈川   | 402,653<br>26,858,412         | 104,025<br>7,193,394        | 79,513<br>5,402,592         | 102,140<br>8,129,322        |                             |                             |
| 新 潟   | 519,441<br>45,759,060         |                             |                             |                             |                             |                             |
| 石 川   | 44,236<br>4,094,172           |                             |                             |                             |                             |                             |
| 長 野   | 1,100<br>181,765              |                             |                             |                             |                             |                             |
| 静 岡   | 1,268,095<br>87,461,996       | 225,725<br>14,138,172       | 71,960<br>4,495,986         | 21,650<br>1,950,102         | 32,185<br>3,244,104         |                             |
| 愛 知   | 3,185,393<br>257,181,155      | 157,577<br>8,121,508        | 174,632<br>8,646,634        | 190,335<br>14,703,012       | 334,625<br>39,672,612       | 843,985<br>83,940,277       |
| 和歌山   | 1,245<br>101,196              |                             |                             |                             |                             | 150<br>25,920               |
| 徳 島   | 955,710<br>59,436,234         | 548,810<br>32,522,029       | 280,310<br>16,915,727       | 43,320<br>2,619,648         |                             |                             |
| 香 川   | 7,580<br>976,860              |                             |                             |                             | 4,600<br>562,680            | 2,980<br>414,180            |
| 高 知   | 3<br>1,296                    |                             | 3<br>1,296                  |                             |                             |                             |
| 長 崎   | 18,915<br>1,326,429           | 4,125<br>127,008            | 2,585<br>184,626            | 1,380<br>193,644            | 3,800<br>366,552            | 1,125<br>137,511            |
| 熊 本   | 16,840<br>2,085,912           |                             |                             | 810<br>113,886              |                             | 14,280<br>1,760,670         |
| 大 分   | 15<br>702                     |                             | 15<br>702                   |                             |                             |                             |
| 宮 崎   | 1,500<br>124,200              |                             |                             |                             | 1,500<br>124,200            |                             |

単位 上段 数量 = K g  
下段 金額 = 円

| 6 月                                | 7 月                                | 8 月                                | 9 月                                | 1 0 月                              | 1 1 月                              | 1 2 月                              |
|------------------------------------|------------------------------------|------------------------------------|------------------------------------|------------------------------------|------------------------------------|------------------------------------|
| 13,613,968<br>3,314,957,841<br>243 | 11,777,607<br>3,211,962,507<br>272 | 12,782,031<br>3,353,261,344<br>262 | 13,905,721<br>2,877,835,388<br>206 | 16,616,917<br>3,245,023,900<br>195 | 15,056,963<br>2,733,502,877<br>181 | 14,292,029<br>2,469,719,875<br>172 |
| 1,403,394<br>153,626,473<br>109    | 1,539,124<br>179,006,705<br>116    | 1,870,840<br>205,525,054<br>109    | 2,007,564<br>220,117,500<br>109    | 2,905,839<br>285,778,237<br>98     | 2,141,322<br>141,486,535<br>66     | 1,874,000<br>111,480,509<br>59     |
| 196,415<br>24,511,734              | 334,430<br>47,691,180              | 303,190<br>43,758,468              | 448,430<br>57,667,626              | 395,926<br>46,614,808              | 269,355<br>15,725,664              | 344,226<br>18,508,662              |
| 134,025<br>14,385,870              | 930,210<br>101,562,940             | 1,490,286<br>151,871,279           | 1,322,710<br>136,049,003           | 1,258,982<br>124,642,875           | 10,507<br>666,781                  |                                    |
| 758,780<br>82,816,841              | 273,215<br>29,339,053              | 75,445<br>9,469,236                | 210,990<br>23,209,643              | 555,975<br>53,032,914              | 441,930<br>29,555,141              |                                    |
| 525<br>34,020                      |                                    | 1,000<br>129,600                   | 510<br>34,884                      | 2,210<br>216,324                   | 5,380<br>350,892                   | 1,500<br>43,200                    |
| 1,557<br>429,300                   | 1,269<br>413,532                   | 799<br>276,642                     | 589<br>197,532                     | 606<br>227,232                     | 613<br>218,700                     | 870<br>286,416                     |
| 21,930<br>1,328,956                |                                    |                                    |                                    | 3,380<br>229,824                   | 104,880<br>6,183,486               | 327,715<br>22,131,954              |
|                                    |                                    |                                    |                                    |                                    | 21,210<br>893,268                  | 95,765<br>5,239,836                |
|                                    |                                    |                                    | 23,355<br>2,796,876                | 481,281<br>41,518,386              | 14,805<br>1,443,798                |                                    |
|                                    |                                    |                                    |                                    | 38,567<br>3,477,276                | 5,669<br>616,896                   |                                    |
|                                    |                                    | 120<br>19,829                      | 980<br>161,936                     |                                    |                                    |                                    |
| 4,995<br>324,324                   |                                    |                                    |                                    | 110,325<br>10,062,360              | 493,535<br>35,368,056              | 307,720<br>17,878,892              |
| 281,822<br>29,468,296              |                                    |                                    |                                    | 57,525<br>5,653,584                | 767,548<br>50,036,173              | 377,344<br>16,939,059              |
| 1,095<br>75,276                    |                                    |                                    |                                    |                                    |                                    |                                    |
|                                    |                                    |                                    |                                    |                                    |                                    | 83,270<br>7,378,830                |
| 500<br>40,500                      |                                    |                                    |                                    |                                    | 600<br>38,880                      | 4,800<br>237,708                   |
| 1,750<br>211,356                   |                                    |                                    |                                    |                                    |                                    |                                    |

## (1) 野 菜

| 産地         | 合計                          | 1 月                     | 2 月                     | 3 月                    | 4 月                      | 5 月                      |
|------------|-----------------------------|-------------------------|-------------------------|------------------------|--------------------------|--------------------------|
| だいこん ( 続 ) |                             |                         |                         |                        |                          |                          |
| 鹿児島        | 2,143,470<br>147,244,061    | 302,005<br>20,380,097   | 546,890<br>35,590,675   | 452,495<br>31,515,242  | 432,985<br>32,923,530    | 74,705<br>3,765,285      |
| か ぶ        |                             |                         |                         |                        |                          |                          |
| 合 計        | 578,964<br>71,484,453       | 100,155<br>11,792,657   | 75,080<br>10,083,401    | 72,074<br>9,189,067    | 49,827<br>6,441,204      | 11,209<br>1,554,355      |
| 平均価格       | 123                         | 117                     | 134                     | 127                    | 129                      | 138                      |
| 岐 阜        | 404,263<br>50,148,026       | 70,925<br>7,979,839     | 32,079<br>4,640,551     | 63,065<br>8,007,420    | 48,406<br>6,159,194      | 6,059<br>794,296         |
| 北海道        | 110<br>15,314               |                         |                         |                        |                          |                          |
| 青 森        | 314<br>69,487               |                         |                         |                        |                          |                          |
| 栃 木        | 1,258<br>141,199            |                         |                         |                        |                          | 64<br>10,282             |
| 埼 玉        | 388<br>122,542              |                         |                         |                        |                          |                          |
| 千 葉        | 9,714<br>2,245,410          | 1,005<br>183,480        | 475<br>66,464           | 109<br>19,687          | 761<br>166,990           | 1,616<br>357,737         |
| 神奈川        | 96<br>28,739                |                         |                         |                        |                          |                          |
| 富 山        | 1,320<br>93,118             |                         |                         |                        |                          |                          |
| 福 井        | 630<br>225,180              | 630<br>225,180          |                         |                        |                          |                          |
| 長 野        | 40<br>3,780                 |                         |                         |                        |                          |                          |
| 愛 知        | 91,494<br>8,615,447         | 17,048<br>1,704,788     | 10,026<br>868,908       | 2,000<br>123,099       |                          |                          |
| 三 重        | 6,030<br>692,107            |                         |                         |                        |                          | 3,470<br>392,040         |
| 鳥 取        | 930<br>91,854               |                         |                         |                        |                          |                          |
| 徳 島        | 56,692<br>8,359,445         | 10,172<br>1,658,060     | 32,000<br>4,430,690     | 6,900<br>1,038,861     | 660<br>115,020           |                          |
| 高 知        | 500<br>76,788               |                         | 500<br>76,788           |                        |                          |                          |
| 福 岡        | 5,185<br>556,017            | 375<br>41,310           |                         |                        |                          |                          |
| 人 参        |                             |                         |                         |                        |                          |                          |
| 合 計        | 12,174,623<br>1,654,749,418 | 1,002,951<br>95,749,669 | 1,180,842<br>89,002,302 | 903,531<br>140,524,341 | 1,035,946<br>156,062,786 | 1,043,148<br>133,073,275 |
| 平均価格       | 135                         | 95                      | 75                      | 155                    | 150                      | 127                      |
| 岐 阜        | 1,999,463<br>276,697,093    | 30,414<br>2,279,826     | 58,408<br>3,063,680     | 3,384<br>215,827       | 21<br>2,052              | 610,048<br>81,966,681    |
| 北海道        | 3,825,195<br>541,464,463    | 27,080<br>2,065,014     | 18,420<br>1,315,818     | 6,400<br>380,160       |                          |                          |
| 青 森        | 892,900<br>189,491,530      |                         |                         |                        |                          |                          |



単位 上段 数量 = K g  
下段 金額 = 円

| 6 月  | 7 月  | 8 月  | 9 月                                   | 1 0 月  | 1 1 月   | 1 2 月   |
|--|--|--|---------------------------------------|--|---|---|
|  |  |  |                                       |  | 3,600<br>233,280  | 330,790<br>22,835,952   |
| 2,561<br>487,456<br>190  | 3,328<br>533,853<br>160<br>1,721<br>174,355<br>110<br>15,314<br>125<br>22,529<br>101<br>24,732<br>15<br>4,363<br>944<br>92,739 | 766<br>194,789<br>254<br>101<br>24,732                         | 517<br>149,180<br>288<br>53<br>15,638 | 32,841<br>5,191,772<br>158<br>29,334<br>4,654,239<br>20<br>2,225<br>38<br>12,733<br>426<br>120,809 | 99,801<br>12,066,021<br>120<br>67,394<br>8,413,109<br>250<br>38,178<br>489<br>129,588<br>36<br>9,245<br>45<br>15,930<br>1,975<br>139,730<br>280<br>34,236<br>400<br>32,832<br>1,290<br>273,209<br>110<br>17,928 | 130,805<br>13,800,698<br>105<br>85,280<br>9,325,023<br>100<br>10,800<br>288<br>69,281<br>15<br>3,564<br>1,320<br>93,118<br>30,972<br>2,671,367<br>1,930<br>228,139<br>530<br>59,022<br>5,670<br>843,605<br>4,700<br>496,779 |
| 882,934<br>159,064,415<br>180                                  | 743,545<br>214,173,537<br>288  | 1,043,959<br>159,127,363<br>152                                | 1,034,705<br>117,235,451<br>113       | 1,211,883<br>144,791,226<br>119  | 1,012,642<br>139,623,351<br>137   | 1,078,537<br>106,321,702<br>98  |
| 734,687<br>131,079,930<br>350<br>94,500<br>26,700<br>7,308,360 | 8,825<br>1,109,009<br>208,920<br>65,696,238<br>499,840<br>144,914,206  | 14<br>1,750<br>1,001,985<br>154,457,259<br>23,160<br>2,722,302 | 1,023,355<br>116,235,155              | 459<br>41,634<br>1,051,024<br>131,967,360<br>148,650<br>11,818,224                                 | 204,348<br>26,688,258<br>438,209<br>65,702,265<br>193,040<br>22,607,802   | 348,855<br>30,248,446<br>49,452<br>3,550,694<br>1,510<br>120,636  |

## (1) 野 菜

| 産地        | 合計                       | 1 月                   | 2 月                   | 3 月                   | 4 月                    | 5 月                   |
|-----------|--------------------------|-----------------------|-----------------------|-----------------------|------------------------|-----------------------|
| 人 参 ( 続 ) |                          |                       |                       |                       |                        |                       |
| 茨 城       | 4,917<br>1,097,518       | 7<br>4,234            | 20<br>3,888           | 20<br>3,672           |                        |                       |
| 埼 玉       | 25,490<br>4,113,569      |                       |                       |                       |                        |                       |
| 千 葉       | 35,990<br>5,249,664      | 440<br>52,920         |                       |                       |                        |                       |
| 長 野       | 1,900<br>267,300         |                       |                       |                       | 1,900<br>267,300       |                       |
| 愛 知       | 2,711,378<br>259,793,644 | 727,660<br>70,497,259 | 853,434<br>62,917,354 | 372,567<br>43,883,997 | 14,100<br>1,188,756    | 13,130<br>1,142,748   |
| 兵 庫       | 8,250<br>1,304,856       |                       |                       |                       |                        | 5,500<br>686,556      |
| 和歌山       | 20,380<br>5,852,682      |                       |                       |                       |                        |                       |
| 岡 山       | 5<br>3,996               |                       |                       |                       |                        |                       |
| 徳 島       | 1,796,105<br>275,541,048 |                       | 7,800<br>1,279,476    | 377,290<br>75,103,200 | 991,615<br>151,447,892 | 377,950<br>44,703,328 |
| 香 川       | 6,360<br>1,501,524       | 2,200<br>361,800      |                       |                       |                        |                       |
| 高 知       | 2,700<br>415,800         |                       |                       |                       |                        |                       |
| 長 崎       | 62,150<br>9,909,788      | 3,050<br>469,908      | 1,000<br>113,400      | 6,790<br>1,484,352    | 17,180<br>2,112,156    | 14,900<br>2,246,540   |
| 熊 本       | 121,850<br>17,925,150    | 36,550<br>4,116,129   | 15,220<br>1,634,580   | 13,400<br>2,375,147   | 1,980<br>359,262       | 12,260<br>1,629,580   |
| 宮 崎       | 1,000<br>214,920         |                       |                       |                       |                        |                       |
| 鹿 児 島     | 534,400<br>53,817,317    | 169,250<br>15,432,887 | 222,330<br>18,360,820 | 116,880<br>16,568,658 |                        |                       |
| 中 国       | 124,190<br>10,087,556    | 6,300<br>469,692      | 4,210<br>313,286      | 6,800<br>509,328      | 9,150<br>685,368       | 9,360<br>697,842      |
| ご ぼ う     |                          |                       |                       |                       |                        |                       |
| 合 計       | 2,412,792<br>435,169,725 | 271,921<br>27,244,251 | 244,731<br>21,080,841 | 190,888<br>19,928,803 | 112,839<br>25,328,201  | 149,198<br>35,187,270 |
| 平均価格      | 180                      | 100                   | 86                    | 104                   | 224                    | 235                   |
| 岐 阜       | 384<br>26,676            |                       | 80<br>3,456           |                       |                        | 10<br>324             |
| 北海道       | 502,130<br>70,130,696    | 114,180<br>6,655,781  | 7,510<br>267,624      |                       | 12,330<br>1,350,216    | 43,960<br>6,064,567   |
| 青 森       | 1,274,384<br>186,087,895 | 134,066<br>11,696,109 | 218,022<br>12,434,872 | 177,290<br>12,385,554 | 79,178<br>13,770,765   | 48,203<br>9,084,939   |
| 茨 城       | 4,939<br>1,192,136       | 15<br>5,832           |                       |                       | 820<br>180,824         | 1,100<br>159,840      |
| 群 馬       | 370,420<br>61,952,774    |                       |                       |                       |                        | 21,690<br>4,885,434   |
| 長 野       | 4,520<br>735,858         |                       |                       |                       |                        |                       |
| 愛 知       | 1,288<br>246,581         |                       |                       |                       |                        |                       |

単位 上段 数量 = K g  
下段 金額 = 円

| 6 月                   | 7 月                  | 8 月                   | 9 月                   | 1 0 月                 | 1 1 月                 | 1 2 月                 |
|-----------------------|----------------------|-----------------------|-----------------------|-----------------------|-----------------------|-----------------------|
| 4,870<br>1,085,724    |                      |                       |                       |                       |                       |                       |
| 16,860<br>2,864,441   |                      |                       |                       |                       | 3,730<br>611,874      | 4,900<br>637,254      |
| 4,910<br>719,550      |                      |                       |                       |                       | 18,580<br>2,993,220   | 12,060<br>1,483,974   |
| 3,227<br>1,182,384    |                      |                       |                       |                       | 131,420<br>17,849,376 | 595,840<br>61,131,770 |
| 2,750<br>618,300      |                      |                       |                       |                       |                       |                       |
| 19,380<br>5,537,592   | 1,000<br>315,090     |                       |                       |                       |                       |                       |
|                       |                      |                       |                       |                       | 5<br>3,996            |                       |
| 33,550<br>2,367,252   | 7,900<br>639,900     |                       |                       |                       |                       |                       |
|                       |                      |                       |                       |                       | 60<br>24,084          | 4,100<br>1,115,640    |
|                       |                      | 2,700<br>415,800      |                       |                       |                       |                       |
| 11,080<br>2,265,192   |                      |                       |                       |                       | 4,360<br>812,376      | 3,790<br>405,864      |
| 10,830<br>2,743,200   | 260<br>44,928        |                       |                       |                       | 7,790<br>1,461,132    | 23,560<br>3,561,192   |
| 1,000<br>214,920      |                      |                       |                       |                       |                       |                       |
|                       |                      |                       |                       |                       |                       | 25,940<br>3,454,952   |
| 12,740<br>983,070     | 16,800<br>1,454,166  | 16,100<br>1,530,252   | 11,350<br>1,000,296   | 11,750<br>964,008     | 11,100<br>868,968     | 8,530<br>611,280      |
| 132,583<br>34,900,897 | 91,327<br>26,288,825 | 138,385<br>28,160,865 | 181,885<br>37,796,057 | 269,939<br>52,620,687 | 385,119<br>68,716,289 | 243,977<br>57,916,739 |
| 263                   | 287                  | 203                   | 207                   | 194                   | 178                   | 237                   |
| 45<br>9,914           |                      |                       |                       |                       | 87<br>5,994           | 162<br>6,988          |
| 10,000<br>1,350,000   |                      |                       | 7,720<br>1,845,342    | 50,660<br>9,737,388   | 150,270<br>23,437,058 | 105,500<br>19,422,720 |
| 3,944<br>1,354,428    | 168<br>119,718       | 4,550<br>1,256,364    | 94,174<br>19,124,045  | 165,163<br>31,722,633 | 230,901<br>43,441,125 | 118,725<br>29,697,343 |
|                       |                      |                       |                       |                       |                       | 3,004<br>845,640      |
| 82,850<br>17,438,166  | 60,942<br>12,556,976 | 106,318<br>14,525,406 | 61,210<br>7,954,416   | 37,410<br>4,592,376   |                       |                       |
|                       |                      |                       | 3,580<br>625,752      | 940<br>110,106        |                       |                       |
| 143<br>33,281         | 2<br>1,080           | 1,034<br>189,000      |                       |                       | 91<br>19,332          | 18<br>3,888           |

## (1) 野 菜

| 産地        | 合計                       | 1 月                  | 2 月                   | 3 月                  | 4 月                   | 5 月                  |
|-----------|--------------------------|----------------------|-----------------------|----------------------|-----------------------|----------------------|
| ごぼう ( 続 ) |                          |                      |                       |                      |                       |                      |
| 京 都       | 4,728<br>1,205,496       |                      |                       |                      | 4,528<br>1,151,496    |                      |
| 福 岡       | 382<br>372,924           |                      |                       |                      | 382<br>372,924        |                      |
| 熊 本       | 60,719<br>28,870,165     | 9,365<br>2,957,553   | 4,920<br>2,143,195    | 6,570<br>3,990,697   | 12,670<br>7,090,200   | 20,248<br>9,080,186  |
| 大 分       | 1,000<br>206,658         |                      |                       |                      |                       | 285<br>59,670        |
| 宮 崎       | 60,771<br>20,107,804     | 565<br>177,963       | 1,670<br>532,063      |                      | 461<br>220,320        | 10,552<br>4,292,250  |
| 鹿 児 島     | 104,016<br>61,508,527    | 9,456<br>5,354,845   | 9,902<br>5,458,644    | 5,878<br>3,446,280   | 2,020<br>1,147,392    | 2,980<br>1,537,380   |
| 中 国       | 23,111<br>2,525,535      | 4,274<br>396,168     | 2,627<br>240,987      | 1,150<br>106,272     | 450<br>44,064         | 170<br>22,680        |
| たけのこ      |                          |                      |                       |                      |                       |                      |
| 合 計       | 179,406<br>78,455,843    | 730<br>1,257,606     | 3,638<br>5,373,432    | 32,845<br>28,353,116 | 137,720<br>41,933,725 | 3,189<br>501,596     |
| 平均価格      | 437                      | 1,722                | 1,477                 | 863                  | 304                   | 157                  |
| 岐 阜       | 13,445<br>2,811,755      |                      | 36<br>75,060          | 395<br>194,076       | 11,119<br>2,171,649   | 1,687<br>326,582     |
| 長 野       | 1,476<br>80,589          |                      |                       |                      | 318<br>27,939         | 1,158<br>52,650      |
| 三 重       | 65,945<br>24,666,095     |                      | 382<br>742,392        | 8,372<br>7,895,480   | 56,511<br>15,769,239  | 344<br>122,364       |
| 徳 島       | 3,276<br>2,308,176       |                      | 244<br>333,288        | 1,348<br>1,229,148   | 1,672<br>697,140      |                      |
| 高 知       | 232<br>314,280           |                      |                       |                      |                       |                      |
| 福 岡       | 68<br>49,680             |                      |                       | 40<br>34,560         | 28<br>15,120          |                      |
| 熊 本       | 74,149<br>30,893,552     |                      | 633<br>970,380        | 9,938<br>8,211,964   | 63,578<br>21,711,208  |                      |
| 宮 崎       | 30<br>36,180             | 30<br>36,180         |                       |                      |                       |                      |
| 鹿 児 島     | 19,713<br>15,986,576     | 448<br>835,218       | 2,043<br>2,839,536    | 12,728<br>10,770,392 | 4,494<br>1,541,430    |                      |
| 中 国       | 1,072<br>1,308,960       | 252<br>386,208       | 300<br>412,776        | 24<br>17,496         |                       |                      |
| れんこん      |                          |                      |                       |                      |                       |                      |
| 合 計       | 1,036,645<br>468,707,182 | 92,709<br>43,814,921 | 103,162<br>43,397,491 | 88,991<br>43,685,172 | 69,997<br>44,049,657  | 32,596<br>24,258,474 |
| 平均価格      | 452                      | 472                  | 420                   | 490                  | 629                   | 744                  |
| 岐 阜       | 8,097<br>1,859,360       | 1,705<br>401,436     | 1,930<br>423,630      | 572<br>144,018       | 435<br>140,616        | 128<br>41,688        |
| 青 森       | 76<br>29,160             |                      |                       | 70<br>22,680         |                       |                      |
| 茨 城       | 149,440<br>67,829,860    | 22,230<br>10,510,004 | 40,200<br>17,747,575  | 22,205<br>11,873,773 | 8,510<br>5,947,668    | 2,930<br>2,244,726   |

単位 上段 数量 = K g  
下段 金額 = 円

| 6 月                  | 7 月                  | 8 月                  | 9 月                   | 1 0 月                 | 1 1 月                 | 1 2 月                 |
|----------------------|----------------------|----------------------|-----------------------|-----------------------|-----------------------|-----------------------|
|                      | 200<br>54,000        |                      |                       |                       |                       |                       |
| 3,096<br>1,421,118   |                      |                      |                       |                       |                       | 3,850<br>2,187,216    |
| 515<br>95,148        | 200<br>51,840        |                      |                       |                       |                       |                       |
| 20,328<br>7,222,338  | 13,152<br>4,071,735  | 7,946<br>2,489,049   | 1,177<br>302,130      | 4,920<br>799,956      |                       |                       |
| 10,642<br>5,847,228  | 15,563<br>9,309,492  | 17,057<br>9,533,970  | 12,474<br>7,779,348   | 7,856<br>5,335,092    | 2,240<br>1,608,984    | 7,948<br>5,149,872    |
| 1,020<br>129,276     | 1,100<br>123,984     | 1,480<br>167,076     | 1,550<br>165,024      | 2,990<br>323,136      | 1,530<br>203,796      | 4,770<br>603,072      |
|                      |                      |                      |                       |                       |                       |                       |
| 248<br>54,432        | 296<br>126,576       |                      |                       | 176<br>238,680        | 56<br>75,600          | 508<br>541,080        |
| 219                  | 427                  |                      |                       | 1,356                 | 1,350                 | 1,065                 |
| 208<br>44,388        |                      |                      |                       |                       |                       |                       |
| 40<br>10,044         | 296<br>126,576       |                      |                       |                       |                       |                       |
|                      |                      |                      |                       |                       |                       | 12<br>48,600          |
|                      |                      |                      |                       | 176<br>238,680        | 56<br>75,600          |                       |
|                      |                      |                      |                       |                       |                       | 496<br>492,480        |
|                      |                      |                      |                       |                       |                       |                       |
| 18,425<br>23,564,520 | 21,534<br>19,993,565 | 55,194<br>29,483,320 | 118,876<br>45,130,792 | 129,519<br>42,925,243 | 133,374<br>43,943,234 | 172,268<br>64,460,793 |
| 1,278                | 928                  | 534                  | 379                   | 331                   | 329                   | 374                   |
| 4<br>1,728           |                      |                      | 90<br>25,974          | 704<br>165,143        | 1,107<br>245,743      | 1,422<br>269,384      |
| 6<br>6,480           |                      |                      |                       |                       |                       |                       |
|                      |                      |                      | 1,150<br>406,458      | 11,280<br>3,911,680   | 16,515<br>5,587,424   | 24,420<br>9,600,552   |

## (1) 野 菜

| 産地         | 合計                     | 1 月                  | 2 月                  | 3 月                  | 4 月                  | 5 月                  |
|------------|------------------------|----------------------|----------------------|----------------------|----------------------|----------------------|
| れんこん ( 続 ) |                        |                      |                      |                      |                      |                      |
| 新 潟        | 560<br>199,584         |                      |                      |                      |                      |                      |
| 石 川        | 1,510<br>980,316       | 252<br>117,720       | 198<br>135,324       | 56<br>52,164         | 94<br>89,208         |                      |
| 愛 知        | 845,864<br>376,962,256 | 64,840<br>30,847,809 | 57,330<br>23,531,334 | 62,888<br>29,723,489 | 52,808<br>31,787,391 | 25,114<br>17,862,012 |
| 徳 島        | 20,656<br>12,521,326   | 380<br>152,712       | 2,416<br>919,534     | 1,064<br>458,136     | 8,486<br>6,256,656   | 3,750<br>2,902,068   |
| 愛 媛        | 170<br>40,608          | 170<br>40,608        |                      |                      |                      |                      |
| 佐 賀        | 8,300<br>5,015,660     | 3,132<br>1,744,632   | 1,088<br>640,094     | 1,800<br>1,239,030   |                      |                      |
| 熊 本        | 1,972<br>3,269,052     |                      |                      |                      |                      | 674<br>1,207,980     |
| くわい        |                        |                      |                      |                      |                      |                      |
| 合 計        | 4,581<br>4,468,997     | 70<br>108,324        | 20<br>10,800         |                      |                      |                      |
| 平均価格       | 975                    | 1,547                | 540                  |                      |                      |                      |
| 岐 阜        | 82<br>73,127           |                      |                      |                      |                      |                      |
| 茨 城        | 40<br>104,112          | 16<br>86,400         | 20<br>10,800         |                      |                      |                      |
| 埼 玉        | 252<br>673,920         |                      |                      |                      |                      |                      |
| 広 島        | 1,217<br>2,129,706     | 4<br>3,240           |                      |                      |                      |                      |
| 中 国        | 2,990<br>1,488,132     | 50<br>18,684         |                      |                      |                      |                      |
| その他根菜類     |                        |                      |                      |                      |                      |                      |
| 合 計        | 5,869<br>6,809,919     | 336<br>627,534       | 342<br>617,285       | 361<br>349,953       | 332<br>304,900       | 415<br>327,321       |
| 平均価格       | 1,160                  | 1,867                | 1,804                | 969                  | 918                  | 788                  |
| 岐 阜        | 73<br>27,497           |                      | 2<br>767             | 13<br>4,601          | 36<br>13,408         | 16<br>6,237          |
| 北海道        | 589<br>215,892         |                      |                      |                      |                      |                      |
| 茨 城        | 8<br>4,752             |                      |                      |                      |                      |                      |
| 神奈川        | 1<br>2,862             |                      |                      |                      |                      |                      |
| 長 野        | 1,558<br>1,434,564     |                      |                      | 50<br>5,400          |                      | 100<br>5,400         |
| 愛 知        | 3,610<br>5,109,880     | 336<br>627,534       | 340<br>616,518       | 288<br>334,120       | 296<br>291,492       | 289<br>311,364       |
| オーストラリア    | 20<br>10,152           |                      |                      | 10<br>5,832          |                      | 10<br>4,320          |
| その他外国      | 10<br>4,320            |                      |                      |                      |                      |                      |

単位 上段 数量 = K g  
下段 金額 = 円

| 6 月                     | 7 月                     | 8 月                     | 9 月                     | 1 0 月                     | 1 1 月                            | 1 2 月  |
|-------------------------|-------------------------|-------------------------|-------------------------|---------------------------|----------------------------------|--|
|                         |                         |                         |                         | 560<br>199,584            |                                  |  |
|                         |                         |                         |                         | 50<br>31,428              | 335<br>232,038                   | 525<br>322,434                               |
| 17,109<br>21,493,080    | 21,174<br>19,677,989    | 51,954<br>27,784,588    | 115,244<br>43,746,232   | 116,877<br>38,601,856     | 115,065<br>37,779,533            | 145,461<br>54,126,943                        |
| 88<br>41,040            | 40<br>32,400            | 2,440<br>1,075,572      | 1,232<br>466,560        | 48<br>15,552              | 352<br>98,496                    | 360<br>102,600                               |
|                         | 320<br>283,176          | 800<br>623,160          | 1,160<br>485,568        |                           |                                  |  |
| 1,218<br>2,022,192      |                         |                         |                         |                           |                                  | 80<br>38,880                                 |
|                         |                         |                         |                         |                           | 946<br>988,686<br>1,045          | 3,545<br>3,361,187<br>948                    |
|                         |                         |                         |                         |                           |                                  | 82<br>73,127<br>4<br>6,912<br>252<br>673,920 |
|                         |                         |                         |                         |                           | 436<br>681,318<br>510<br>307,368 | 777<br>1,445,148<br>2,430<br>1,162,080       |
| 383<br>454,464<br>1,186 | 336<br>528,552<br>1,573 | 281<br>440,640<br>1,568 | 239<br>379,512<br>1,587 | 1,314<br>1,294,434<br>985 | 855<br>887,976<br>1,038          | 675<br>597,348<br>884                        |
|                         |                         |                         |                         |                           |                                  | 6<br>2,484<br>275<br>67,392                  |
|                         |                         |                         |                         | 239<br>139,320            | 75<br>9,180                      |  |
| 8<br>4,752              |                         |                         |                         | 1<br>2,862                |                                  |  |
|                         |                         | 10<br>4,104             |                         | 816<br>801,036            | 482<br>493,344                   | 100<br>125,280                               |
| 375<br>449,712          | 326<br>524,232          | 271<br>436,536          | 239<br>379,512          | 258<br>351,216            | 298<br>385,452                   | 294<br>402,192                               |
|                         | 10<br>4,320             |                         |                         |                           |                                  |  |

## (1) 野 菜

| 産地    | 合計                          | 1 月                     | 2 月                     | 3 月                   | 4 月                    | 5 月                   |
|-------|-----------------------------|-------------------------|-------------------------|-----------------------|------------------------|-----------------------|
| 白 菜   |                             |                         |                         |                       |                        |                       |
| 合 計   | 13,597,537<br>1,071,686,478 | 1,242,309<br>71,800,002 | 1,237,214<br>65,279,302 | 803,000<br>96,323,133 | 648,920<br>124,745,485 | 518,154<br>67,396,255 |
| 平均価格  | 78                          | 57                      | 52                      | 119                   | 192                    | 130                   |
| 岐 阜   | 618,726<br>30,890,365       | 101,543<br>6,230,844    | 783<br>34,452           | 687<br>17,798         |                        | 141<br>8,586          |
| 北海道   | 800<br>164,160              |                         |                         |                       |                        |                       |
| 茨 城   | 2,117,646<br>216,399,407    | 177,835<br>12,965,965   | 97,385<br>5,520,852     | 242,280<br>36,731,696 | 451,850<br>90,221,784  | 210,980<br>30,083,281 |
| 栃 木   | 1,575<br>57,780             |                         |                         |                       |                        |                       |
| 長 野   | 6,718,600<br>546,313,073    |                         |                         |                       |                        | 153,588<br>17,969,850 |
| 静 岡   | 225<br>8,100                |                         |                         | 225<br>8,100          |                        |                       |
| 愛 知   | 2,907,647<br>184,431,143    | 783,564<br>42,895,094   | 838,838<br>45,204,618   | 129,855<br>10,216,476 | 153,495<br>28,200,225  | 152,995<br>19,253,538 |
| 三 重   | 228,495<br>11,561,865       | 5,715<br>304,020        |                         |                       |                        |                       |
| 滋 賀   | 33,150<br>899,575           |                         |                         |                       |                        |                       |
| 兵 庫   | 471,213<br>27,850,855       | 112,137<br>4,839,297    | 220,603<br>9,221,754    | 119,838<br>12,808,624 |                        |                       |
| 福 岡   | 450<br>81,000               |                         |                         |                       |                        | 450<br>81,000         |
| 長 崎   | 400,070<br>44,792,406       |                         | 55,305<br>3,525,703     | 305,615<br>35,832,067 | 39,150<br>5,434,636    |                       |
| 熊 本   | 7,500<br>968,220            | 3,000<br>231,660        |                         | 3,000<br>335,880      | 1,500<br>400,680       |                       |
| 大 分   | 9,915<br>764,856            | 9,915<br>764,856        |                         |                       |                        |                       |
| 宮 崎   | 81,375<br>6,498,273         | 48,600<br>3,568,266     | 24,300<br>1,771,923     | 1,500<br>372,492      | 2,925<br>488,160       |                       |
| 中 国   | 150<br>5,400                |                         |                         |                       |                        |                       |
| 山 東 菜 |                             |                         |                         |                       |                        |                       |
| 合 計   | 1,922<br>760,557            |                         |                         |                       | 147<br>58,579          | 252<br>97,200         |
| 平均価格  | 395                         |                         |                         |                       | 398                    | 385                   |
| 岐 阜   | 1,922<br>760,557            |                         |                         |                       | 147<br>58,579          | 252<br>97,200         |
| 京 菜   |                             |                         |                         |                       |                        |                       |
| 合 計   | 408,579<br>137,269,968      | 33,564<br>13,565,593    | 31,351<br>9,194,941     | 33,260<br>9,005,987   | 38,883<br>11,098,836   | 38,827<br>8,872,859   |
| 平均価格  | 335                         | 404                     | 293                     | 270                   | 285                    | 228                   |
| 岐 阜   | 24,584<br>10,427,925        | 3,085<br>1,524,112      | 2,904<br>1,025,633      | 2,804<br>897,480      | 2,392<br>886,356       | 2,232<br>714,485      |



単位 上段 数量 = K g  
下段 金額 = 円

| 6 月                          | 7 月                          | 8 月                          | 9 月                            | 1 0 月                          | 1 1 月                         | 1 2 月                         |
|------------------------------|------------------------------|------------------------------|--------------------------------|--------------------------------|-------------------------------|-------------------------------|
| 871,527<br>69,097,698<br>79  | 718,769<br>78,177,981<br>108 | 567,221<br>97,794,540<br>172 | 1,215,210<br>102,609,313<br>84 | 2,330,716<br>147,417,985<br>63 | 1,864,543<br>79,009,929<br>42 | 1,579,954<br>72,034,855<br>45 |
| 180<br>14,256<br>75<br>3,780 |                              | 800<br>164,160               |                                | 60<br>3,888                    | 214,259<br>9,977,018          | 301,253<br>14,617,779         |
| 871,122<br>69,074,262        | 718,769<br>78,177,981        | 566,061<br>97,513,740        | 1,215,210<br>102,609,313       | 2,261,491<br>143,675,569       | 921,949<br>37,081,283         | 10,410<br>211,075             |
|                              |                              | 360<br>116,640               |                                | 4,785<br>327,024               | 337,560<br>15,899,220         | 510,980<br>22,645,332         |
|                              |                              |                              |                                |                                | 92,085<br>4,882,594           | 125,910<br>6,048,227          |
|                              |                              |                              |                                |                                | 21,990<br>581,947             | 11,160<br>317,628             |
|                              |                              |                              |                                |                                |                               | 18,635<br>981,180             |
|                              |                              |                              |                                |                                |                               | 4,050<br>297,432              |
| 200<br>73,980<br>369         | 168<br>66,528<br>396         | 168<br>72,576<br>432         | 251<br>105,818<br>421          | 264<br>118,152<br>447          | 188<br>76,464<br>406          | 284<br>91,260<br>321          |
| 200<br>73,980                | 168<br>66,528                | 168<br>72,576                | 251<br>105,818                 | 264<br>118,152                 | 188<br>76,464                 | 284<br>91,260                 |
| 32,672<br>10,344,408<br>316  | 26,723<br>12,313,950<br>460  | 40,723<br>15,335,217<br>376  | 35,695<br>12,430,255<br>348    | 27,509<br>14,339,163<br>521    | 32,514<br>9,647,821<br>296    | 36,858<br>11,120,938<br>301   |
| 1,360<br>529,103             | 1,318<br>732,132             | 1,896<br>1,015,848           | 1,668<br>843,912               | 1,505<br>890,806               | 1,406<br>576,785              | 2,014<br>791,273              |

## (1) 野 菜

| 産地        | 合計                       | 1 月                   | 2 月                   | 3 月                  | 4 月                  | 5 月                  |
|-----------|--------------------------|-----------------------|-----------------------|----------------------|----------------------|----------------------|
| 京 菜 ( 続 ) |                          |                       |                       |                      |                      |                      |
| 茨 城       | 382,621<br>125,949,696   | 30,190<br>11,801,101  | 28,410<br>8,151,570   | 30,350<br>8,055,371  | 36,320<br>10,138,122 | 36,575<br>8,145,414  |
| 愛 知       | 312<br>178,737           | 37<br>15,848          | 37<br>17,738          | 26<br>14,256         | 21<br>13,608         | 20<br>12,960         |
| 滋 賀       | 912<br>652,860           | 252<br>224,532        |                       | 80<br>38,880         |                      |                      |
| 京 都       | 150<br>60,750            |                       |                       |                      | 150<br>60,750        |                      |
| 漬 菜       |                          |                       |                       |                      |                      |                      |
| 合 計       | 46<br>41,645             |                       |                       | 2<br>1,944           | 22<br>17,669         | 12<br>12,312         |
| 平均価格      | 905                      |                       |                       | 972                  | 803                  | 1,026                |
| 山 形       | 24<br>27,000             |                       |                       |                      | 14<br>17,280         | 2<br>2,376           |
| 茨 城       | 14<br>14,256             |                       |                       | 2<br>1,944           |                      | 10<br>9,936          |
| 愛 知       | 8<br>389                 |                       |                       |                      | 8<br>389             |                      |
| 小松菜       |                          |                       |                       |                      |                      |                      |
| 合 計       | 1,238,062<br>471,676,465 | 123,584<br>55,016,985 | 103,851<br>34,229,309 | 92,199<br>28,289,033 | 95,452<br>42,436,237 | 92,819<br>28,837,885 |
| 平均価格      | 380                      | 445                   | 329                   | 306                  | 444                  | 310                  |
| 岐 阜       | 951,770<br>371,088,040   | 94,907<br>43,155,509  | 82,683<br>28,088,764  | 71,602<br>22,484,043 | 72,507<br>32,840,167 | 75,433<br>24,288,763 |
| 茨 城       | 159,171<br>54,532,715    | 12,100<br>5,457,402   | 7,072<br>2,162,565    | 6,350<br>1,994,166   | 14,360<br>5,854,059  | 8,460<br>1,785,240   |
| 群 馬       | 920<br>499,689           | 230<br>163,944        |                       |                      |                      |                      |
| 埼 玉       | 460<br>254,448           |                       |                       |                      |                      |                      |
| 静 岡       | 102,684<br>39,272,537    | 9,808<br>4,380,372    | 8,524<br>2,815,668    | 9,644<br>2,829,060   | 8,040<br>3,556,764   | 8,920<br>2,762,910   |
| 愛 知       | 4,658<br>1,583,724       | 1,039<br>411,532      | 428<br>60,280         | 253<br>48,968        | 395<br>107,487       | 6<br>972             |
| 和歌山       | 450<br>141,264           |                       |                       |                      |                      |                      |
| 徳 島       | 16,913<br>3,862,328      | 5,100<br>1,297,026    | 5,144<br>1,102,032    | 4,000<br>811,836     |                      |                      |
| 福 岡       | 1,036<br>441,720         | 400<br>151,200        |                       | 350<br>120,960       | 150<br>77,760        |                      |
| つまみ菜      |                          |                       |                       |                      |                      |                      |
| 合 計       | 26,995<br>6,601,790      | 1,445<br>293,479      | 3,298<br>749,390      | 3,592<br>866,797     | 4,039<br>1,028,667   | 3,829<br>1,000,398   |
| 平均価格      | 244                      | 203                   | 227                   | 241                  | 254                  | 261                  |
| 岐 阜       | 26,993<br>6,600,899      | 1,445<br>293,479      | 3,298<br>749,390      | 3,592<br>866,797     | 4,039<br>1,028,667   | 3,829<br>1,000,398   |

単位 上段 数量 = K g  
下段 金額 = 円

| 6 月                  | 7 月                  | 8 月                  | 9 月                   | 1 0 月                 | 1 1 月                 | 1 2 月                 |
|----------------------|----------------------|----------------------|-----------------------|-----------------------|-----------------------|-----------------------|
| 31,170<br>9,739,489  | 25,375<br>11,567,260 | 38,812<br>14,309,001 | 34,007<br>11,573,383  | 25,712<br>13,208,940  | 31,075<br>9,050,940   | 34,625<br>10,209,105  |
| 22<br>14,256         | 30<br>14,558         | 15<br>10,368         | 20<br>12,960          | 32<br>19,529          | 33<br>20,096          | 19<br>12,560          |
| 120<br>61,560        |                      |                      |                       | 260<br>219,888        |                       | 200<br>108,000        |
|                      |                      |                      |                       |                       | 10<br>9,720           |                       |
|                      |                      |                      |                       |                       | 972                   |                       |
|                      |                      |                      |                       |                       | 8<br>7,344            |                       |
|                      |                      |                      |                       |                       | 2<br>2,376            |                       |
| 93,549<br>34,861,441 | 87,005<br>46,339,949 | 83,698<br>37,491,774 | 103,374<br>48,796,115 | 118,228<br>49,237,405 | 116,188<br>30,226,421 | 128,115<br>35,913,911 |
| 372                  | 532                  | 447                  | 472                   | 416                   | 260                   | 280                   |
| 63,123<br>24,826,913 | 72,425<br>38,755,563 | 61,439<br>28,249,998 | 72,676<br>35,945,341  | 88,517<br>38,118,564  | 91,779<br>25,396,587  | 104,679<br>28,937,828 |
| 21,624<br>6,784,020  | 7,492<br>3,840,134   | 13,636<br>5,260,032  | 22,584<br>9,287,514   | 21,751<br>7,726,941   | 14,370<br>2,260,224   | 9,372<br>2,120,418    |
|                      | 100<br>68,040        | 175<br>82,080        | 415<br>185,625        |                       |                       |                       |
|                      |                      |                      | 460<br>254,448        |                       |                       |                       |
| 8,800<br>3,249,504   | 6,852<br>3,584,412   | 7,500<br>3,579,552   | 5,996<br>2,881,548    | 7,500<br>3,244,536    | 9,464<br>2,458,026    | 11,636<br>3,930,185   |
| 2<br>1,004           |                      |                      |                       | 10<br>6,100           | 197<br>38,101         | 2,328<br>909,280      |
|                      |                      |                      |                       | 450<br>141,264        |                       |                       |
|                      |                      | 948<br>320,112       | 1,243<br>241,639      |                       | 378<br>73,483         | 100<br>16,200         |
|                      | 136<br>91,800        |                      |                       |                       |                       |                       |
| 3,637<br>900,461     | 2,054<br>491,561     | 927<br>224,932       | 2,418<br>635,701      | 1,110<br>288,215      | 474<br>95,913         | 172<br>26,276         |
| 247                  | 239                  | 242                  | 262                   | 259                   | 202                   | 152                   |
| 3,637<br>900,461     | 2,054<br>491,561     | 927<br>224,932       | 2,418<br>635,701      | 1,108<br>287,324      | 474<br>95,913         | 172<br>26,276         |

## (1) 野 菜

| 産地         | 合計                          | 1 月                     | 2 月                     | 3 月                      | 4 月                      | 5 月                      |
|------------|-----------------------------|-------------------------|-------------------------|--------------------------|--------------------------|--------------------------|
| つまみ菜 ( 続 ) |                             |                         |                         |                          |                          |                          |
| 愛 知        | 2<br>891                    |                         |                         |                          |                          |                          |
| キャベツ       |                             |                         |                         |                          |                          |                          |
| 合 計        | 18,089,991<br>1,823,769,742 | 1,453,217<br>89,432,005 | 1,468,107<br>84,385,559 | 1,830,370<br>157,072,678 | 1,595,384<br>244,347,516 | 1,671,847<br>211,802,311 |
| 平均価格       | 100                         | 61                      | 57                      | 85                       | 153                      | 126                      |
| 岐 阜        | 512,718<br>55,494,167       | 73,326<br>4,560,475     | 32,548<br>2,104,240     | 38,063<br>2,069,318      | 95,517<br>15,672,798     | 228,911<br>28,078,596    |
| 北海道        | 152,095<br>11,174,645       |                         |                         |                          |                          |                          |
| 茨 城        | 1,816,185<br>168,824,887    | 65,330<br>4,244,130     |                         | 1,400<br>103,140         | 4,350<br>1,080,216       | 188,750<br>25,418,124    |
| 群 馬        | 2,768,255<br>319,861,905    |                         |                         |                          |                          |                          |
| 神奈川        | 131,305<br>20,274,840       |                         | 5<br>2,916              | 19,200<br>2,440,368      | 75,800<br>12,134,664     | 36,300<br>5,696,892      |
| 山 梨        | 1,000<br>172,800            |                         |                         |                          |                          |                          |
| 長 野        | 2,902,789<br>368,836,277    |                         |                         |                          |                          |                          |
| 静 岡        | 1,400<br>135,540            |                         |                         | 1,400<br>135,540         |                          |                          |
| 愛 知        | 9,309,935<br>839,839,251    | 1,209,016<br>73,508,906 | 1,401,230<br>79,993,935 | 1,696,972<br>146,781,768 | 1,365,407<br>210,783,787 | 1,104,945<br>142,114,821 |
| 三 重        | 174,123<br>13,863,609       | 18,670<br>1,089,720     | 10,020<br>468,504       | 1,500<br>109,728         | 19,183<br>1,602,045      | 22,510<br>2,480,706      |
| 滋 賀        | 50,935<br>3,575,636         | 30,353<br>2,130,780     |                         | 20,582<br>1,444,856      |                          |                          |
| 兵 庫        | 180<br>13,284               |                         |                         |                          |                          |                          |
| 徳 島        | 195<br>7,020                |                         |                         | 195<br>7,020             |                          |                          |
| 福 岡        | 1,490<br>428,976            |                         |                         |                          |                          | 1,490<br>428,976         |
| 宮 崎        | 500<br>42,606               |                         |                         |                          |                          | 500<br>42,606            |
| 鹿児島        | 266,886<br>21,224,299       | 56,522<br>3,897,994     | 24,304<br>1,815,964     | 51,058<br>3,980,940      | 35,127<br>3,074,006      | 88,441<br>7,541,590      |
| グリーンボール    |                             |                         |                         |                          |                          |                          |
| 合 計        | 643,072<br>73,402,470       | 22,050<br>1,498,608     | 11,752<br>1,230,282     | 16,740<br>1,897,614      | 56,960<br>7,137,180      | 91,670<br>12,854,970     |
| 平均価格       | 114                         | 67                      | 104                     | 113                      | 125                      | 140                      |
| 岐 阜        | 230<br>8,640                |                         |                         | 230<br>8,640             |                          |                          |
| 北海道        | 5,290<br>838,998            |                         |                         |                          |                          |                          |
| 茨 城        | 32,030<br>4,063,068         |                         |                         |                          | 840<br>130,032           | 21,340<br>2,920,590      |

単位 上段 数量 = K g  
下段 金額 = 円

| 6 月                      | 7 月                      | 8 月                      | 9 月                      | 1 0 月                    | 1 1 月                   | 1 2 月                   |
|--------------------------|--------------------------|--------------------------|--------------------------|--------------------------|-------------------------|-------------------------|
|                          |                          |                          |                          | 2<br>891                 |                         |                         |
| 1,546,290<br>170,410,412 | 1,558,753<br>158,803,856 | 1,300,426<br>226,757,882 | 1,330,106<br>160,363,453 | 1,616,649<br>146,657,867 | 1,331,684<br>84,017,649 | 1,387,158<br>89,718,554 |
| 110                      | 101                      | 174                      | 120                      | 90                       | 63                      | 64                      |
| 15,030<br>1,595,808      | 210<br>21,654            | 80<br>17,928             | 20<br>2,808              | 159<br>11,664            | 15,888<br>959,634       | 12,966<br>399,244       |
|                          | 4,077<br>290,609         | 62,907<br>4,910,827      | 68,066<br>4,776,061      | 17,045<br>1,197,148      |                         |                         |
| 622,400<br>68,880,726    | 122,210<br>9,403,722     |                          | 21,000<br>2,188,620      | 212,530<br>19,335,294    | 316,145<br>21,204,504   | 262,070<br>16,966,411   |
| 63,250<br>7,003,368      | 626,160<br>61,315,078    | 706,260<br>109,877,947   | 708,725<br>82,299,942    | 653,090<br>58,684,306    | 10,770<br>681,264       |                         |
|                          |                          | 1,000<br>172,800         |                          |                          |                         |                         |
| 200,945<br>25,902,720    | 792,170<br>86,917,904    | 530,179<br>111,778,380   | 532,295<br>71,096,022    | 644,765<br>59,843,589    | 202,435<br>13,297,662   |                         |
| 585,791<br>61,347,945    | 13,926<br>854,889        |                          |                          | 82,200<br>6,931,332      | 758,686<br>46,211,277   | 1,091,762<br>71,310,591 |
| 47,260<br>4,752,756      |                          |                          |                          | 6,860<br>654,534         | 27,760<br>1,663,308     | 20,360<br>1,042,308     |
| 180<br>13,284            |                          |                          |                          |                          |                         |                         |
| 11,434<br>913,805        |                          |                          |                          |                          |                         |                         |
| 98,740<br>10,605,168     | 68,440<br>8,034,552      | 44,650<br>7,914,996      | 55,570<br>6,871,230      | 79,360<br>7,615,836      | 71,332<br>5,728,320     | 25,808<br>2,013,714     |
| 107                      | 117                      | 177                      | 123                      | 95                       | 80                      | 78                      |
|                          | 3,350<br>513,810         | 1,660<br>293,220         | 280<br>31,968            |                          |                         |                         |
| 6,230<br>724,626         |                          |                          |                          | 2,050<br>175,824         | 1,570<br>111,996        |                         |

## (1) 野菜

| 産地            | 合計                       | 1月                    | 2月                    | 3月                    | 4月                    | 5月                    |
|---------------|--------------------------|-----------------------|-----------------------|-----------------------|-----------------------|-----------------------|
| グリーンボール ( 続 ) |                          |                       |                       |                       |                       |                       |
| 群馬            | 1,700<br>139,536         |                       |                       |                       |                       |                       |
| 長野            | 332,580<br>39,271,824    |                       |                       |                       |                       | 3,020<br>424,656      |
| 愛知            | 260<br>28,620            |                       |                       |                       | 50<br>2,160           | 110<br>13,932         |
| 兵庫            | 259,810<br>28,103,706    | 17,050<br>1,149,768   | 8,550<br>921,564      | 16,270<br>1,865,646   | 55,860<br>6,978,636   | 67,200<br>9,495,792   |
| 徳島            | 30<br>1,944              |                       |                       |                       | 30<br>1,944           |                       |
| 鹿児島           | 11,142<br>946,134        | 5,000<br>348,840      | 3,202<br>308,718      | 160<br>19,224         | 260<br>28,512         |                       |
| ケール           |                          |                       |                       |                       |                       |                       |
| 合計            | 15<br>7,849              |                       |                       |                       |                       |                       |
| 平均価格          | 523                      |                       |                       |                       |                       |                       |
| 茨城            | 1<br>65                  |                       |                       |                       |                       |                       |
| 愛知            | 14<br>7,784              |                       |                       |                       |                       |                       |
| ほうれん草         |                          |                       |                       |                       |                       |                       |
| 合計            | 1,508,498<br>912,411,765 | 157,985<br>89,263,903 | 167,358<br>80,910,407 | 137,801<br>74,154,740 | 131,802<br>78,515,139 | 124,278<br>66,642,457 |
| 平均価格          | 604                      | 565                   | 483                   | 538                   | 595                   | 536                   |
| 岐阜            | 1,141,683<br>703,116,158 | 116,402<br>65,222,599 | 110,465<br>53,274,325 | 89,295<br>46,099,442  | 88,205<br>50,687,450  | 99,724<br>54,365,617  |
| 茨城            | 69,360<br>37,155,121     | 4,935<br>2,950,560    | 9,510<br>4,639,410    | 10,535<br>5,789,610   | 5,800<br>3,498,795    | 5,560<br>2,261,655    |
| 栃木            | 600<br>542,700           |                       |                       |                       |                       |                       |
| 群馬            | 166,203<br>96,674,904    | 22,105<br>14,320,800  | 29,088<br>15,428,556  | 30,300<br>18,906,345  | 27,625<br>17,938,125  | 800<br>532,980        |
| 埼玉            | 170<br>150,120           |                       |                       |                       |                       |                       |
| 長野            | 76,629<br>51,598,620     | 33<br>20,088          | 687<br>390,312        | 1,269<br>784,404      | 8,580<br>5,756,292    | 18,139<br>9,459,180   |
| 静岡            | 738<br>516,024           | 338<br>246,240        |                       | 35<br>20,790          |                       |                       |
| 愛知            | 36,345<br>15,173,961     | 10,277<br>4,599,171   | 9,978<br>4,005,412    | 5,183<br>2,234,469    | 1,512<br>612,877      | 55<br>23,025          |
| 和歌山           | 1,040<br>519,480         |                       | 1,040<br>519,480      |                       |                       |                       |
| 徳島            | 7,280<br>2,009,340       | 1,920<br>518,400      | 2,850<br>839,160      | 1,184<br>319,680      | 80<br>21,600          |                       |
| 福岡            | 7,895<br>4,524,417       | 1,975<br>1,386,045    | 3,740<br>1,813,752    |                       |                       |                       |
| 長崎            | 555<br>430,920           |                       |                       |                       |                       |                       |

単位 上段 数量 = K g  
下段 金額 = 円

| 6 月                   | 7 月                  | 8 月                  | 9 月                  | 1 0 月                 | 1 1 月                 | 1 2 月                 |
|-----------------------|----------------------|----------------------|----------------------|-----------------------|-----------------------|-----------------------|
| 1,700<br>139,536      |                      |                      |                      |                       |                       |                       |
| 84,170<br>9,190,530   | 65,080<br>7,520,094  | 42,990<br>7,621,776  | 55,290<br>6,839,262  | 66,160<br>6,413,580   | 15,870<br>1,261,926   |                       |
| 90<br>11,880          | 10<br>648            |                      |                      |                       |                       |                       |
| 6,550<br>538,596      |                      |                      |                      | 11,150<br>1,026,432   | 53,780<br>4,344,462   | 23,400<br>1,782,810   |
|                       |                      |                      |                      |                       | 112<br>9,936          | 2,408<br>230,904      |
|                       |                      | 1<br>65              |                      | 4<br>2,224            | 10<br>5,560           |                       |
|                       |                      | 65                   |                      | 556                   | 556                   |                       |
|                       |                      | 1<br>65              |                      |                       |                       |                       |
|                       |                      |                      |                      | 4<br>2,224            | 10<br>5,560           |                       |
| 134,319<br>84,053,897 | 98,258<br>76,474,438 | 81,028<br>67,791,293 | 67,134<br>69,558,541 | 101,528<br>82,379,599 | 174,128<br>79,824,890 | 132,879<br>62,842,461 |
| 625                   | 778                  | 836                  | 1,036                | 811                   | 458                   | 472                   |
| 109,314<br>69,874,812 | 88,838<br>69,345,720 | 78,270<br>65,490,137 | 60,304<br>62,682,289 | 81,927<br>66,682,653  | 142,383<br>65,006,956 | 76,556<br>34,384,158  |
| 12,190<br>6,667,785   | 4,095<br>2,952,250   |                      |                      | 1,515<br>1,179,900    | 8,880<br>3,836,835    | 6,340<br>3,378,321    |
| 300<br>275,400        |                      |                      |                      | 300<br>267,300        |                       |                       |
| 500<br>432,000        |                      |                      |                      | 1,805<br>1,585,980    | 16,475<br>7,862,913   | 37,505<br>19,667,205  |
|                       |                      |                      |                      | 170<br>150,120        |                       |                       |
| 11,988<br>6,788,340   | 5,325<br>4,176,468   | 2,758<br>2,301,156   | 6,830<br>6,876,252   | 15,202<br>12,035,412  | 5,631<br>2,949,696    | 187<br>61,020         |
|                       |                      |                      |                      | 50<br>44,874          |                       | 315<br>204,120        |
| 27<br>15,560          |                      |                      |                      | 4<br>2,440            | 473<br>117,190        | 8,836<br>3,563,817    |
|                       |                      |                      |                      |                       | 286<br>51,300         | 960<br>259,200        |
|                       |                      |                      |                      |                       |                       | 2,180<br>1,324,620    |
|                       |                      |                      |                      | 555<br>430,920        |                       |                       |

## (1) 野菜

| 産地   | 合計                     | 1月                   | 2月                   | 3月                   | 4月                   | 5月                   |
|------|------------------------|----------------------|----------------------|----------------------|----------------------|----------------------|
| ねぎ   |                        |                      |                      |                      |                      |                      |
| 合計   | 720,459<br>235,403,099 | 72,235<br>17,924,867 | 73,092<br>13,501,505 | 64,733<br>12,757,537 | 48,614<br>14,484,356 | 61,837<br>24,188,966 |
| 平均価格 | 326                    | 248                  | 184                  | 197                  | 297                  | 391                  |
| 岐阜   | 154,177<br>39,417,098  | 18,457<br>3,619,416  | 22,039<br>3,601,036  | 23,623<br>4,102,714  | 19,086<br>4,744,505  | 7,223<br>1,757,636   |
| 北海道  | 131,086<br>48,140,723  |                      |                      |                      |                      |                      |
| 青森   | 800<br>410,940         |                      |                      |                      |                      |                      |
| 岩手   | 645<br>334,368         |                      |                      |                      |                      |                      |
| 秋田   | 2,775<br>904,824       |                      |                      |                      |                      |                      |
| 山形   | 220<br>77,760          |                      |                      |                      |                      |                      |
| 茨城   | 9,880<br>4,767,984     |                      |                      |                      |                      | 2,830<br>1,496,988   |
| 群馬   | 146,569<br>43,953,165  | 19,087<br>5,453,406  | 19,730<br>4,393,548  | 17,195<br>4,019,679  | 12,450<br>4,611,897  | 2,813<br>1,181,709   |
| 埼玉   | 1,495<br>618,840       | 250<br>74,520        |                      |                      |                      |                      |
| 千葉   | 1,510<br>429,624       |                      |                      | 85<br>9,180          | 500<br>118,800       | 125<br>5,400         |
| 富山   | 120<br>51,840          |                      |                      |                      |                      |                      |
| 福井   | 11,010<br>4,838,076    |                      |                      |                      |                      |                      |
| 長野   | 12,260<br>4,527,522    |                      |                      |                      |                      | 60<br>42,120         |
| 静岡   | 3,237<br>1,417,284     |                      |                      |                      | 30<br>16,200         | 48<br>33,696         |
| 愛知   | 200,065<br>64,166,754  | 34,141<br>8,647,925  | 31,323<br>5,506,921  | 19,912<br>3,584,142  | 16,084<br>4,906,554  | 24,873<br>8,398,917  |
| 鳥取   | 315<br>137,268         |                      |                      |                      |                      | 60<br>41,040         |
| 岡山   | 48<br>24,408           |                      |                      |                      |                      |                      |
| 徳島   | 310<br>104,328         |                      |                      |                      |                      |                      |
| 高知   | 48<br>6,048            |                      |                      | 48<br>6,048          |                      |                      |
| 大分   | 43,025<br>20,911,597   | 300<br>129,600       |                      | 3,330<br>938,466     | 440<br>83,376        | 23,655<br>11,200,140 |
| 中国   | 864<br>162,648         |                      |                      | 540<br>97,308        | 24<br>3,024          | 150<br>31,320        |
| 青ねぎ  |                        |                      |                      |                      |                      |                      |
| 合計   | 18,866<br>3,706,625    | 1,853<br>210,276     | 3,650<br>454,356     | 1,650<br>191,873     | 160<br>42,174        |                      |
| 平均価格 | 196                    | 113                  | 124                  | 116                  | 263                  |                      |



単位 上段 数量 = K g  
下段 金額 = 円

| 6 月  | 7 月   | 8 月  | 9 月   | 1 0 月  | 1 1 月  | 1 2 月  |
|--|---|--|---|--|--|--|
| 38,018<br>15,509,174<br>407<br>12,452<br>3,759,402                         | 30,603<br>14,911,105<br>487<br>12,462<br>4,922,126  | 71,578<br>28,525,216<br>398<br>3,199<br>1,504,245<br>47,855<br>17,135,872                            | 67,134<br>24,038,915<br>358<br>992<br>492,642<br>50,442<br>17,126,765<br>300<br>129,600<br>2,775<br>904,824       | 59,361<br>24,979,633<br>420<br>5,878<br>2,826,079<br>27,299<br>11,774,894<br>500<br>281,340    | 63,779<br>21,758,273<br>341<br>11,607<br>3,677,377<br>5,490<br>2,103,192<br>5<br>3,078<br>120<br>51,840<br>897<br>376,812<br>1,270<br>253,206<br>114<br>51,084 | 69,475<br>22,823,552<br>328<br>17,159<br>4,409,920<br>645<br>334,368<br>215<br>74,682<br>1,980<br>872,910<br>19,316<br>5,936,112<br>1,245<br>544,320<br>510<br>104,652<br>36<br>9,936<br>1,905<br>522,180<br>2,995<br>1,304,424<br>21,909<br>8,112,808 |
| 4,730<br>2,176,578<br>165<br>56,592<br>50<br>11,880<br>13,231<br>5,501,686 | 340<br>221,508<br>125<br>135,000<br>2,328<br>1,198,908<br>150<br>84,240<br>8,538<br>4,305,668 | 3,605<br>1,596,456<br>3,798<br>1,662,390<br>7,234<br>3,092,688<br>9,444<br>5,105,613<br>48<br>24,408 | 3,605<br>1,596,456<br>2,265<br>810,702<br>1,556<br>519,372<br>4,894<br>2,345,046<br>255<br>96,228<br>50<br>17,280 | 19,856<br>6,658,038<br>1,686<br>779,328<br>85<br>13,716<br>3,957<br>2,612,110<br>100<br>34,128 | 32,517<br>10,102,320<br>1,270<br>253,206<br>11,759<br>5,139,364  | 1,980<br>872,910<br>19,316<br>5,936,112<br>1,245<br>544,320<br>510<br>104,652<br>36<br>9,936<br>1,905<br>522,180<br>2,995<br>1,304,424<br>21,909<br>8,112,808<br>160<br>52,920<br>1,400<br>544,320   |
| 7,390<br>4,003,036<br>174  | 6,510<br>4,012,659<br>150<br>30,996<br>1,595<br>375,246<br>235                                | 520<br>176,688<br>339  | 1,000<br>356,400<br>356   | 2,100<br>621,756<br>296  | 1,698<br>523,584<br>308  | 4,145<br>667,872<br>161  |

## (1) 野 菜

| 産地        | 合計                     | 1 月                  | 2 月                  | 3 月                  | 4 月                  | 5 月                  |
|-----------|------------------------|----------------------|----------------------|----------------------|----------------------|----------------------|
| 青ねぎ ( 続 ) |                        |                      |                      |                      |                      |                      |
| 岐 阜       | 71<br>6,696            | 41<br>5,076          |                      |                      |                      |                      |
| 富 山       | 5,723<br>1,244,592     |                      |                      |                      |                      |                      |
| 福 井       | 90<br>72,900           |                      |                      |                      |                      |                      |
| 長 野       | 1,495<br>369,738       |                      |                      |                      |                      |                      |
| 愛 知       | 40<br>6,653            |                      |                      | 40<br>6,653          |                      |                      |
| 徳 島       | 11,420<br>1,986,930    | 1,800<br>203,904     | 3,650<br>454,356     | 1,610<br>185,220     | 160<br>42,174        |                      |
| 香 川       | 15<br>17,820           |                      |                      |                      |                      |                      |
| 高 知       | 12<br>1,296            | 12<br>1,296          |                      |                      |                      |                      |
| こねぎ       |                        |                      |                      |                      |                      |                      |
| 合 計       | 430,478<br>331,117,326 | 26,309<br>17,982,497 | 24,239<br>15,180,545 | 33,791<br>19,712,192 | 38,951<br>23,962,433 | 48,601<br>32,099,542 |
| 平均価格      | 769                    | 683                  | 626                  | 583                  | 615                  | 660                  |
| 岐 阜       | 142,265<br>90,995,637  | 10,069<br>5,622,156  | 9,384<br>5,169,258   | 9,438<br>4,550,040   | 12,704<br>6,792,498  | 16,038<br>9,302,094  |
| 茨 城       | 330<br>361,746         |                      |                      |                      |                      |                      |
| 富 山       | 200<br>54,000          |                      |                      |                      |                      |                      |
| 福 井       | 1,173<br>863,946       |                      |                      |                      |                      | 180<br>73,386        |
| 長 野       | 33,933<br>31,512,456   |                      |                      |                      |                      | 3,615<br>2,225,610   |
| 静 岡       | 168,957<br>141,776,191 | 9,534<br>6,967,188   | 7,170<br>4,702,860   | 16,548<br>10,289,322 | 18,261<br>12,218,256 | 19,305<br>14,239,822 |
| 愛 知       | 27,164<br>16,979,702   | 1,684<br>1,128,060   | 2,303<br>1,429,121   | 2,275<br>1,509,764   | 2,572<br>1,437,278   | 3,104<br>1,696,251   |
| 三 重       | 7,687<br>3,463,722     |                      | 60<br>13,608         | 270<br>60,264        | 738<br>178,524       | 762<br>264,816       |
| 京 都       | 64<br>61,884           | 28<br>25,488         | 8<br>2,592           | 12<br>6,804          |                      | 8<br>13,392          |
| 広 島       | 480<br>255,042         |                      |                      |                      |                      | 120<br>62,964        |
| 徳 島       | 438<br>126,468         | 240<br>82,080        |                      | 192<br>31,428        |                      |                      |
| 高 知       | 45,138<br>42,377,796   | 4,233<br>3,670,229   | 4,521<br>3,245,562   | 4,305<br>2,631,366   | 4,113<br>2,828,277   | 5,469<br>4,221,207   |
| 福 岡       | 33<br>46,980           | 30<br>38,880         |                      |                      |                      |                      |
| 佐 賀       | 150<br>90,720          |                      | 150<br>90,720        |                      |                      |                      |
| 大 分       | 18<br>34,992           |                      |                      |                      |                      |                      |

単位 上段 数量 = K g  
下段 金額 = 円

| 6 月                  | 7 月                  | 8 月                  | 9 月                  | 1 0 月                | 1 1 月                | 1 2 月                |
|----------------------|----------------------|----------------------|----------------------|----------------------|----------------------|----------------------|
|                      | 30<br>1,620          |                      |                      |                      |                      |                      |
|                      |                      | 220<br>59,400        | 480<br>129,600       | 1,490<br>402,300     | 1,128<br>324,000     | 2,405<br>329,292     |
| 285<br>62,100        | 1,185<br>300,078     | 25<br>7,560          | 90<br>72,900         |                      |                      |                      |
| 210<br>24,300        | 380<br>73,548        | 260<br>91,908        | 430<br>153,900       | 610<br>219,456       | 570<br>199,584       | 1,740<br>338,580     |
|                      |                      | 15<br>17,820         |                      |                      |                      |                      |
| 51,812<br>37,048,493 | 43,987<br>41,865,250 | 35,700<br>42,217,146 | 30,462<br>29,494,098 | 36,251<br>32,113,314 | 30,166<br>21,376,623 | 30,209<br>18,065,193 |
| 715                  | 951                  | 1,182                | 968                  | 885                  | 708                  | 598                  |
| 14,637<br>9,222,822  | 11,352<br>8,772,354  | 11,575<br>11,035,710 | 9,773<br>7,884,054   | 15,643<br>10,921,392 | 11,588<br>7,089,897  | 10,064<br>4,633,362  |
|                      | 330<br>361,746       |                      |                      |                      |                      |                      |
|                      |                      | 200<br>54,000        |                      |                      |                      |                      |
| 240<br>135,000       | 330<br>270,216       | 150<br>140,616       | 273<br>244,728       |                      |                      |                      |
| 7,905<br>5,703,858   | 8,580<br>8,655,930   | 4,935<br>6,442,632   | 4,785<br>4,529,142   | 4,113<br>3,955,284   |                      |                      |
| 18,903<br>14,917,965 | 15,600<br>16,646,148 | 13,587<br>17,614,476 | 12,030<br>12,507,642 | 12,621<br>12,836,502 | 11,982<br>9,509,454  | 13,416<br>9,326,556  |
| 3,530<br>2,109,823   | 3,020<br>1,960,006   | 2,271<br>1,506,276   | 1,180<br>802,440     | 1,570<br>1,011,420   | 1,596<br>1,096,200   | 2,059<br>1,293,063   |
| 1,894<br>739,692     | 1,284<br>740,178     | 468<br>447,120       | 540<br>364,500       | 171<br>106,272       | 1,206<br>467,748     | 294<br>81,000        |
| 2<br>3,024           | 2<br>3,456           |                      |                      |                      | 2<br>3,456           | 2<br>3,672           |
| 210<br>117,396       |                      |                      |                      |                      | 150<br>74,682        |                      |
|                      |                      |                      | 6<br>12,960          |                      |                      |                      |
| 4,491<br>4,098,913   | 3,468<br>4,412,124   | 2,514<br>4,976,316   | 1,875<br>3,148,632   | 2,133<br>3,282,444   | 3,642<br>3,135,186   | 4,374<br>2,727,540   |
|                      | 3<br>8,100           |                      |                      |                      |                      |                      |
|                      | 18<br>34,992         |                      |                      |                      |                      |                      |

## (1) 野 菜

| 産地        | 合計                         | 1 月                    | 2 月                   | 3 月                   | 4 月                   | 5 月                   |
|-----------|----------------------------|------------------------|-----------------------|-----------------------|-----------------------|-----------------------|
| こねぎ ( 続 ) |                            |                        |                       |                       |                       |                       |
| 鹿児島       | 2,448<br>2,116,044         | 491<br>448,416         | 643<br>526,824        | 751<br>633,204        | 563<br>507,600        |                       |
| ハウスねぎ     |                            |                        |                       |                       |                       |                       |
| 合 計       | 67,325<br>38,310,602       |                        | 29<br>15,552          | 399<br>194,724        | 720<br>324,345        | 735<br>339,249        |
| 平均価格      | 569                        |                        | 536                   | 488                   | 450                   | 461                   |
| 岐 阜       | 30<br>22,680               |                        |                       |                       |                       |                       |
| 北海道       | 50,462<br>29,849,202       |                        |                       |                       |                       |                       |
| 青 森       | 14,052<br>7,153,110        |                        |                       |                       |                       |                       |
| 山 形       | 119<br>62,424              |                        | 29<br>15,552          | 90<br>46,872          |                       |                       |
| 福 井       | 36<br>22,680               |                        |                       |                       |                       |                       |
| 長 野       | 60<br>21,600               |                        |                       |                       |                       |                       |
| 徳 島       | 70<br>30,240               |                        |                       |                       |                       |                       |
| 鹿児島       | 2,496<br>1,148,666         |                        |                       | 309<br>147,852        | 720<br>324,345        | 735<br>339,249        |
| 白ねぎ       |                            |                        |                       |                       |                       |                       |
| 合 計       | 2,867,833<br>1,089,310,046 | 303,969<br>103,809,227 | 251,365<br>67,988,695 | 231,481<br>62,670,701 | 239,167<br>92,678,782 | 170,456<br>72,981,784 |
| 平均価格      | 379                        | 341                    | 270                   | 270                   | 387                   | 428                   |
| 岐 阜       | 6,580<br>2,328,566         | 360<br>64,368          | 186<br>57,240         |                       | 42<br>3,024           | 9<br>626              |
| 北海道       | 54,856<br>24,906,695       |                        |                       |                       |                       |                       |
| 青 森       | 6,503<br>2,924,802         |                        |                       |                       |                       |                       |
| 岩 手       | 3,610<br>1,553,580         |                        |                       |                       |                       |                       |
| 宮 城       | 2,540<br>1,128,762         |                        |                       |                       |                       |                       |
| 秋 田       | 7,495<br>2,905,794         |                        | 125<br>33,750         |                       |                       |                       |
| 山 形       | 4,240<br>1,835,784         |                        |                       |                       |                       |                       |
| 福 島       | 260<br>99,252              |                        |                       |                       |                       |                       |
| 茨 城       | 18,480<br>10,342,749       | 375<br>145,800         |                       | 150<br>32,400         | 650<br>210,600        | 800<br>602,856        |
| 栃 木       | 75<br>35,640               |                        |                       |                       |                       |                       |
| 群 馬       | 29,205<br>10,572,444       |                        |                       | 1,560<br>461,592      | 2,785<br>1,028,970    | 500<br>245,835        |

単位 上段 数量 = K g  
下段 金額 = 円

| 6 月                          | 7 月                          | 8 月                          | 9 月                          | 1 0 月                         | 1 1 月                         | 1 2 月                         |
|------------------------------|------------------------------|------------------------------|------------------------------|-------------------------------|-------------------------------|-------------------------------|
|                              |                              |                              |                              |                               |                               |                               |
|                              |                              |                              |                              |                               |                               |                               |
| 2,130<br>1,146,248<br>538    | 7,458<br>4,377,996<br>587    | 10,476<br>6,399,162<br>610   | 16,968<br>9,376,776<br>552   | 20,222<br>12,202,596<br>603   | 8,128<br>3,890,754<br>478     | 60<br>43,200<br>720           |
|                              |                              |                              |                              | 30<br>22,680                  |                               |                               |
| 1,398<br>809,028             | 7,458<br>4,377,996           | 9,810<br>6,109,074           | 12,042<br>6,967,296          | 14,026<br>8,863,236           | 5,668<br>2,679,372            | 60<br>43,200                  |
|                              |                              | 666<br>290,088               | 4,926<br>2,409,480           | 6,000<br>3,242,160            | 2,460<br>1,211,382            |                               |
|                              |                              |                              |                              | 36<br>22,680                  |                               |                               |
|                              |                              |                              |                              | 60<br>21,600                  |                               |                               |
|                              |                              |                              |                              | 70<br>30,240                  |                               |                               |
| 732<br>337,220               |                              |                              |                              |                               |                               |                               |
|                              |                              |                              |                              |                               |                               |                               |
| 177,532<br>82,335,250<br>463 | 150,359<br>85,894,668<br>571 | 167,474<br>62,076,451<br>370 | 229,915<br>81,170,434<br>353 | 362,217<br>159,812,635<br>441 | 302,612<br>104,240,412<br>344 | 281,286<br>113,651,007<br>404 |
|                              |                              |                              | 78<br>40,500                 | 1,466<br>671,976              | 2,080<br>820,422              | 2,359<br>670,410              |
|                              | 120<br>79,056                | 630<br>196,938               | 20,170<br>7,715,822          | 28,976<br>15,313,293          | 4,960<br>1,601,586            |                               |
|                              |                              |                              | 1,150<br>507,600             | 5,275<br>2,377,458            |                               | 78<br>39,744                  |
|                              |                              |                              | 2,260<br>911,250             | 1,350<br>642,330              |                               |                               |
|                              |                              |                              |                              | 1,925<br>910,710              | 615<br>218,052                |                               |
|                              |                              |                              | 2,250<br>804,168             | 4,030<br>1,684,800            | 1,090<br>383,076              |                               |
|                              |                              |                              | 150<br>45,792                | 3,180<br>1,460,268            | 225<br>106,380                | 685<br>223,344                |
|                              |                              |                              |                              | 260<br>99,252                 |                               |                               |
| 9,034<br>4,523,245           | 4,637<br>3,677,238           | 730<br>312,984               | 150<br>64,800                | 705<br>199,422                |                               | 1,249<br>573,404              |
| 75<br>35,640                 |                              |                              |                              |                               |                               |                               |
|                              |                              | 900<br>158,652               | 3,945<br>926,262             | 9,308<br>4,257,171            | 6,272<br>1,931,850            | 3,935<br>1,562,112            |

## (1) 野 菜

| 産地        | 合計                     | 1 月                   | 2 月                   | 3 月                  | 4 月                  | 5 月                  |
|-----------|------------------------|-----------------------|-----------------------|----------------------|----------------------|----------------------|
| 白ねぎ ( 続 ) |                        |                       |                       |                      |                      |                      |
| 埼 玉       | 9,035<br>4,704,966     | 550<br>279,936        | 750<br>267,300        |                      | 3,815<br>1,554,984   |                      |
| 千 葉       | 5,255<br>1,779,246     |                       | 150<br>32,400         |                      | 2,680<br>785,862     | 125<br>8,100         |
| 神奈川       | 1,063<br>506,736       |                       |                       |                      |                      |                      |
| 新 潟       | 320<br>145,152         |                       |                       |                      |                      |                      |
| 富 山       | 151,956<br>58,102,380  |                       |                       |                      |                      |                      |
| 福 井       | 153,181<br>59,934,287  | 2,664<br>1,107,324    | 1,800<br>572,281      | 1,806<br>436,514     | 5,187<br>2,138,400   | 25,380<br>10,452,046 |
| 長 野       | 600,399<br>228,504,267 | 4,520<br>1,857,492    |                       |                      | 5,068<br>1,710,396   | 27,361<br>10,298,869 |
| 静 岡       | 502,404<br>165,872,805 | 116,706<br>40,883,832 | 103,566<br>27,543,456 | 95,577<br>24,136,272 | 57,675<br>20,309,810 | 11,652<br>5,215,223  |
| 愛 知       | 2,236<br>629,316       | 244<br>56,484         | 233<br>67,986         | 88<br>22,788         | 80<br>30,240         | 78<br>17,226         |
| 三 重       | 5,853<br>2,101,356     | 1,371<br>443,070      | 234<br>61,884         |                      |                      |                      |
| 滋 賀       | 2,832<br>474,282       |                       | 450<br>49,032         |                      |                      |                      |
| 鳥 取       | 282,039<br>108,889,812 | 32,229<br>10,239,426  | 39,363<br>11,195,280  | 40,626<br>11,805,383 | 51,588<br>21,613,133 | 20,649<br>9,261,000  |
| 徳 島       | 920<br>182,763         |                       | 440<br>103,167        | 360<br>46,656        |                      |                      |
| 長 崎       | 2,477<br>1,287,198     |                       |                       |                      | 554<br>203,148       |                      |
| 大 分       | 841,227<br>362,365,200 | 125,644<br>45,155,399 | 83,982<br>24,239,445  | 75,906<br>22,908,609 | 98,074<br>41,217,245 | 73,273<br>34,864,053 |
| 宮 崎       | 300<br>140,400         | 300<br>140,400        |                       |                      |                      |                      |
| 鹿 児 島     | 360<br>105,300         |                       | 150<br>52,380         | 210<br>52,920        |                      |                      |
| 中 国       | 172,132<br>34,950,512  | 19,006<br>3,435,696   | 19,936<br>3,713,094   | 15,198<br>2,767,567  | 10,969<br>1,872,970  | 10,629<br>2,015,950  |
| わけぎ       |                        |                       |                       |                      |                      |                      |
| 合 計       | 7,983<br>3,704,190     | 123<br>71,874         | 2,603<br>1,318,907    | 4,004<br>1,721,628   | 809<br>340,470       |                      |
| 平均価格      | 464                    | 584                   | 506                   | 429                  | 420                  |                      |
| 岐 阜       | 427<br>86,654          |                       | 26<br>5,076           | 209<br>50,587        | 99<br>15,120         |                      |
| 愛 知       | 7,256<br>3,403,318     | 120<br>69,120         | 2,577<br>1,313,831    | 3,795<br>1,671,041   | 710<br>325,350       |                      |
| 広 島       | 180<br>142,074         | 3<br>2,754            |                       |                      |                      |                      |
| 大 分       | 120<br>72,144          |                       |                       |                      |                      |                      |

単位 上段 数量 = K g  
下段 金額 = 円

| 6 月                   | 7 月                  | 8 月                  | 9 月                   | 1 0 月                          | 1 1 月                 | 1 2 月                 |
|-----------------------|----------------------|----------------------|-----------------------|--------------------------------|-----------------------|-----------------------|
|                       |                      |                      |                       |                                |                       | 3,920<br>2,602,746    |
|                       | 155<br>110,106       |                      |                       | 265<br>115,128                 |                       | 1,880<br>727,650      |
|                       |                      |                      |                       | 888<br>393,336                 |                       | 175<br>113,400        |
|                       |                      |                      |                       | 320<br>145,152                 |                       |                       |
|                       |                      | 13,608<br>5,171,958  | 23,466<br>8,518,662   | 54,234<br>23,795,802           | 50,301<br>17,778,366  | 10,347<br>2,837,592   |
|                       | 7,302<br>3,960,468   | 32,136<br>12,479,346 | 33,379<br>11,467,354  | 28,543<br>12,456,180           | 12,098<br>3,693,330   | 2,886<br>1,171,044    |
| 1,812<br>882,090      | 6,596<br>3,414,636   | 59,594<br>20,009,992 | 122,217<br>44,695,087 | 198,007<br>87,841,638          | 139,563<br>48,204,126 | 35,661<br>9,589,941   |
| 45,117<br>19,707,776  | 14,637<br>5,958,252  | 162<br>74,520        | 150<br>145,368        |                                | 9,543<br>3,291,948    | 47,619<br>18,606,348  |
| 132<br>35,640         | 220<br>89,532        | 392<br>132,192       | 183<br>40,500         | 140<br>35,640                  | 230<br>54,432         | 216<br>46,656         |
|                       |                      |                      |                       |                                | 2,208<br>815,454      | 2,040<br>780,948      |
|                       |                      |                      |                       |                                |                       | 2,382<br>425,250      |
| 2,934<br>1,564,164    | 25,932<br>14,974,686 | 17,253<br>7,005,960  | 7,159<br>2,538,324    | 6,566<br>3,269,808             | 18,606<br>7,180,164   | 19,134<br>8,242,484   |
|                       |                      |                      |                       | 120<br>32,940                  |                       |                       |
|                       |                      |                      |                       |                                |                       | 1,923<br>1,084,050    |
| 104,703<br>52,985,050 | 76,155<br>50,891,814 | 27,921<br>13,865,132 |                       | 150<br>57,240                  | 42,441<br>15,095,106  | 132,978<br>61,086,107 |
| 13,725<br>2,601,645   | 14,605<br>2,738,880  | 14,148<br>2,668,777  | 13,208<br>2,748,945   | 16,509<br>4,053,091            | 12,380<br>3,066,120   | 11,819<br>3,267,777   |
|                       |                      |                      |                       | 270<br>204,606<br>757          | 27<br>6,858<br>254    | 147<br>39,847<br>271  |
|                       |                      |                      |                       |                                |                       | 93<br>15,871          |
|                       |                      |                      |                       |                                |                       | 54<br>23,976          |
|                       |                      |                      |                       | 177<br>139,320<br>93<br>65,286 | 27<br>6,858           |                       |

## (1) 野菜

| 産地   | 合計                    | 1月                  | 2月                  | 3月                   | 4月                   | 5月                  |
|------|-----------------------|---------------------|---------------------|----------------------|----------------------|---------------------|
| あさつき |                       |                     |                     |                      |                      |                     |
| 合計   | 239<br>328,287        | 46<br>73,710        | 42<br>62,856        | 29<br>36,288         | 18<br>18,144         | 10<br>13,770        |
| 平均価格 | 1,373                 | 1,602               | 1,496               | 1,251                | 1,008                | 1,377               |
| 埼玉   | 2<br>1,361            |                     |                     |                      |                      |                     |
| 愛知   | 237<br>326,926        | 46<br>73,710        | 42<br>62,856        | 29<br>36,288         | 18<br>18,144         | 10<br>13,770        |
| ふき   |                       |                     |                     |                      |                      |                     |
| 合計   | 174,916<br>54,774,218 | 18,224<br>5,039,280 | 18,835<br>5,808,953 | 29,225<br>10,422,841 | 44,580<br>15,455,267 | 14,737<br>4,363,845 |
| 平均価格 | 313                   | 276                 | 308                 | 356                  | 346                  | 296                 |
| 岐阜   | 47,170<br>13,220,409  | 10,096<br>2,585,736 | 10,552<br>2,908,764 | 8,452<br>2,555,280   | 14,596<br>4,114,714  | 581<br>163,101      |
| 栃木   | 6<br>9,720            |                     |                     | 6<br>9,720           |                      |                     |
| 長野   | 658<br>407,191        |                     |                     |                      |                      | 257<br>202,154      |
| 愛知   | 103,922<br>30,362,321 | 8,128<br>2,453,544  | 8,108<br>2,753,514  | 18,668<br>6,242,292  | 20,852<br>6,780,445  | 10,280<br>2,142,828 |
| 徳島   | 22,548<br>10,281,017  |                     | 175<br>146,675      | 2,051<br>1,568,893   | 8,616<br>4,152,084   | 3,571<br>1,816,882  |
| 鹿児島  | 612<br>493,560        |                     |                     | 48<br>46,656         | 516<br>408,024       | 48<br>38,880        |
| うど   |                       |                     |                     |                      |                      |                     |
| 合計   | 4,516<br>4,128,570    | 360<br>420,768      | 1,210<br>1,132,488  | 1,618<br>1,512,756   | 1,123<br>947,117     | 203<br>112,417      |
| 平均価格 | 914                   | 1,168               | 935                 | 934                  | 843                  | 553                 |
| 岐阜   | 12<br>10,832          |                     |                     |                      | 5<br>5,767           | 7<br>5,065          |
| 秋田   | 768<br>551,556        |                     | 80<br>62,100        | 126<br>104,868       | 562<br>384,588       |                     |
| 山形   | 8<br>8,640            |                     |                     | 8<br>8,640           |                      |                     |
| 茨城   | 270<br>178,038        | 56<br>54,108        | 36<br>19,440        | 148<br>89,910        |                      | 30<br>14,580        |
| 栃木   | 3,338<br>3,285,544    | 304<br>366,660      | 1,028<br>1,011,852  | 1,332<br>1,305,018   | 506<br>506,218       | 166<br>92,772       |
| 群馬   | 14<br>15,120          |                     | 8<br>8,640          | 4<br>4,320           | 2<br>2,160           |                     |
| 埼玉   | 24<br>13,392          |                     | 24<br>13,392        |                      |                      |                     |
| 東京   | 24<br>11,124          |                     | 24<br>11,124        |                      |                      |                     |
| 愛知   | 58<br>54,324          |                     | 10<br>5,940         |                      | 48<br>48,384         |                     |



単位 上段 数量 = K g  
下段 金額 = 円

| 6 月                       | 7 月                     | 8 月                   | 9 月                 | 1 0 月                     | 1 1 月                      | 1 2 月                      |
|---------------------------|-------------------------|-----------------------|---------------------|---------------------------|----------------------------|----------------------------|
|                           |                         |                       |                     |                           |                            |                            |
| 9<br>11,891<br>1,321      | 9<br>11,826<br>1,314    | 14<br>15,876<br>1,134 | 14<br>12,312<br>879 | 10<br>13,510<br>1,351     | 12<br>16,038<br>1,336      | 26<br>42,066<br>1,617      |
| 1<br>713                  | 1<br>648                |                       |                     |                           |                            |                            |
| 8<br>11,178               | 8<br>11,178             | 14<br>15,876          | 14<br>12,312        | 10<br>13,510              | 12<br>16,038               | 26<br>42,066               |
|                           |                         |                       |                     |                           |                            |                            |
| 4,174<br>1,630,753<br>390 | 1,657<br>260,270<br>157 |                       |                     | 6,014<br>2,099,476<br>349 | 20,289<br>5,025,567<br>247 | 17,181<br>4,667,966<br>271 |
| 146<br>46,029             | 39<br>12,701            |                       |                     |                           |                            | 2,708<br>834,084           |
| 320<br>182,433            | 81<br>22,604            |                       |                     |                           |                            |                            |
| 40<br>7,992               |                         |                       |                     | 5,728<br>1,926,504        | 17,740<br>4,255,600        | 14,378<br>3,799,602        |
| 3,668<br>1,394,299        | 1,537<br>224,965        |                       |                     | 286<br>172,972            | 2,549<br>769,967           | 95<br>34,280               |
|                           |                         |                       |                     |                           |                            |                            |
|                           |                         |                       |                     |                           |                            | 2<br>3,024<br>1,512        |
|                           |                         |                       |                     |                           |                            | 2<br>3,024                 |

## (1) 野 菜

| 産地   | 合計                    | 1 月                  | 2 月                 | 3 月                 | 4 月                | 5 月                |
|------|-----------------------|----------------------|---------------------|---------------------|--------------------|--------------------|
| みつば  |                       |                      |                     |                     |                    |                    |
| 合 計  | 109,897<br>71,564,094 | 9,554<br>10,562,454  | 10,992<br>6,087,312 | 9,946<br>4,368,535  | 8,036<br>3,503,142 | 7,891<br>3,536,255 |
| 平均価格 | 651                   | 1,105                | 553                 | 439                 | 435                | 448                |
| 岐 阜  | 23<br>7,776           |                      |                     | 23<br>7,776         |                    |                    |
| 茨 城  | 1<br>1,620            |                      |                     |                     |                    |                    |
| 長 野  | 96<br>8,640           |                      | 96<br>8,640         |                     |                    |                    |
| 静 岡  | 8,995<br>9,510,426    | 641<br>736,074       | 801<br>829,980      | 535<br>612,036      | 588<br>629,478     | 598<br>642,708     |
| 愛 知  | 100,699<br>61,901,388 | 8,913<br>9,826,380   | 10,095<br>5,248,692 | 9,380<br>3,744,079  | 7,448<br>2,873,664 | 7,293<br>2,893,547 |
| 高 知  | 8<br>4,644            |                      |                     | 8<br>4,644          |                    |                    |
| 大 分  | 75<br>129,600         |                      |                     |                     |                    |                    |
| 春 菊  |                       |                      |                     |                     |                    |                    |
| 合 計  | 117,754<br>67,926,189 | 23,373<br>16,861,677 | 17,570<br>7,829,858 | 10,626<br>4,212,610 | 2,733<br>1,695,303 | 1,489<br>1,082,484 |
| 平均価格 | 576                   | 721                  | 445                 | 396                 | 620                | 726                |
| 岐 阜  | 84,110<br>47,457,905  | 18,519<br>12,953,715 | 14,626<br>6,287,058 | 9,224<br>3,581,226  | 2,172<br>1,324,717 | 1,171<br>856,116   |
| 群 馬  | 45<br>39,139          |                      |                     |                     | 45<br>39,139       |                    |
| 愛 知  | 22,313<br>15,226,763  | 2,519<br>2,422,346   | 1,988<br>1,027,359  | 1,183<br>521,159    | 501<br>316,759     | 285<br>207,036     |
| 兵 庫  | 168<br>241,920        |                      |                     |                     |                    |                    |
| 徳 島  | 163<br>176,040        |                      |                     |                     |                    |                    |
| 高 知  | 10,763<br>4,693,950   | 2,191<br>1,430,730   | 956<br>515,160      | 219<br>109,620      |                    |                    |
| 福 岡  | 192<br>90,472         | 144<br>54,886        | 281                 | 605                 | 15<br>14,688       | 33<br>19,332       |
| せ り  |                       |                      |                     |                     |                    |                    |
| 合 計  | 5,987<br>7,882,483    | 597<br>1,266,840     | 562<br>640,548      | 578<br>600,048      | 518<br>519,588     | 749<br>574,344     |
| 平均価格 | 1,316                 | 2,122                | 1,139               | 1,038               | 1,003              | 766                |
| 茨 城  | 15<br>26,244          | 15<br>26,244         |                     |                     |                    |                    |
| 高 知  | 5,762<br>7,454,452    | 498<br>1,078,056     | 539<br>616,032      | 578<br>600,048      | 518<br>519,588     | 749<br>574,344     |
| 熊 本  | 49<br>111,672         | 32<br>79,812         | 2<br>2,052          |                     |                    |                    |
| 大 分  | 161<br>290,115        | 52<br>82,728         | 21<br>22,464        |                     |                    |                    |

単位 上段 数量 = K g  
下段 金額 = 円

| 6 月                                  | 7 月                                  | 8 月                                  | 9 月                                  | 1 0 月                                | 1 1 月                                | 1 2 月  |
|--------------------------------------|--------------------------------------|--------------------------------------|--------------------------------------|--------------------------------------|--------------------------------------|--|
| 8,501<br>3,907,224<br>459            | 8,877<br>6,265,620<br>705            | 7,865<br>4,662,144<br>592            | 8,285<br>6,564,240<br>792            | 9,441<br>7,346,376<br>778            | 9,307<br>5,614,974<br>603            | 11,202<br>9,145,818<br>816<br><br>1<br>1,620   |
| 640<br>694,116<br>7,861<br>3,213,108 | 838<br>830,034<br>8,039<br>5,435,586 | 716<br>718,740<br>7,149<br>3,943,404 | 905<br>901,530<br>7,380<br>5,662,710 | 999<br>971,082<br>8,442<br>6,375,294 | 641<br>656,910<br>8,666<br>4,958,064 | 1,093<br>1,287,738<br>10,033<br>7,726,860<br><br>75<br>129,600   |
| 991<br>632,264<br>638                | 337<br>312,660<br>927                | 424<br>331,344<br>781                | 452<br>394,956<br>873                | 5,513<br>4,754,246<br>862            | 23,673<br>10,659,165<br>450          | 30,573<br>19,159,622<br>626  |
| 943<br>598,536                       | 334<br>309,744                       | 424<br>331,344                       | 398<br>309,420                       | 2,733<br>1,999,706                   | 16,238<br>7,069,911                  | 17,328<br>11,836,412   |
| 48<br>33,372                         | 3<br>2,592                           |                                      | 54<br>85,536                         | 2,780<br>2,754,540                   | 6,391<br>3,205,044                   | 6,561<br>4,651,020<br><br>168<br>241,920<br><br>163<br>176,040<br><br>1,044<br>384,210<br><br>6,353<br>2,254,230 |
| 356                                  | 324                                  |                                      |                                      |                                      |                                      |  |
| 532<br>499,824<br>939                | 220<br>320,868<br>1,458              | 445<br>553,824<br>1,244              | 195<br>259,848<br>1,332              | 171<br>290,407<br>1,698              | 629<br>926,964<br>1,473              | 791<br>1,429,380<br>1,807  |
| 532<br>499,824                       | 220<br>320,868                       | 433<br>538,704                       | 186<br>242,784                       | 158<br>258,628                       | 594<br>853,308                       | 757<br>1,352,268<br><br>15<br>29,808<br><br>19<br>47,304   |
|                                      |                                      | 12<br>15,120                         | 9<br>17,064                          | 13<br>31,779                         | 35<br>73,656                         |  |

## (1) 野菜

| 産地   | 合計                     | 1月                   | 2月                   | 3月                   | 4月                   | 5月                   |
|------|------------------------|----------------------|----------------------|----------------------|----------------------|----------------------|
| にら   |                        |                      |                      |                      |                      |                      |
| 合計   | 530,231<br>363,697,311 | 40,249<br>36,128,257 | 39,325<br>30,370,788 | 54,952<br>29,096,312 | 46,037<br>27,993,708 | 73,662<br>30,801,546 |
| 平均価格 | 685                    | 897                  | 772                  | 529                  | 608                  | 418                  |
| 北海道  | 4,280<br>4,659,390     |                      |                      |                      | 550<br>454,140       |                      |
| 山形   | 40<br>43,200           |                      |                      |                      |                      |                      |
| 群馬   | 3<br>12,096            |                      |                      |                      |                      |                      |
| 東京   | 2<br>4,860             |                      |                      |                      |                      | 2<br>4,860           |
| 富山   | 3,925<br>3,261,276     | 90<br>48,600         |                      |                      |                      |                      |
| 福井   | 230<br>181,440         |                      |                      |                      |                      |                      |
| 静岡   | 1<br>2,376             |                      |                      |                      |                      |                      |
| 愛知   | 740<br>629,640         |                      |                      |                      |                      |                      |
| 岡山   | 16<br>51,624           |                      |                      |                      | 2<br>6,480           | 5<br>18,036          |
| 徳島   | 445<br>299,430         | 435<br>290,790       | 10<br>8,640          |                      |                      |                      |
| 高知   | 509,808<br>348,408,723 | 36,689<br>33,698,257 | 37,690<br>29,391,768 | 51,752<br>27,838,922 | 45,485<br>27,533,088 | 73,655<br>30,778,650 |
| 福岡   | 1<br>5,616             |                      |                      |                      |                      |                      |
| 宮崎   | 10,740<br>6,137,640    | 3,035<br>2,090,610   | 1,625<br>970,380     | 3,200<br>1,257,390   |                      |                      |
| セルリー |                        |                      |                      |                      |                      |                      |
| 合計   | 276,103<br>72,792,657  | 28,479<br>5,326,452  | 25,913<br>5,260,075  | 26,695<br>6,630,854  | 23,999<br>6,921,893  | 24,682<br>7,886,322  |
| 平均価格 | 263                    | 187                  | 202                  | 248                  | 288                  | 319                  |
| 北海道  | 143<br>92,664          |                      |                      |                      |                      |                      |
| 青森   | 200<br>63,396          |                      |                      |                      | 200<br>63,396        |                      |
| 茨城   | 1,350<br>420,120       |                      |                      | 1,000<br>305,856     | 250<br>71,064        | 100<br>43,200        |
| 長野   | 120,944<br>37,846,148  |                      |                      |                      |                      | 13,700<br>4,327,830  |
| 静岡   | 128,099<br>30,319,681  | 20,020<br>4,224,474  | 24,455<br>5,020,639  | 22,136<br>5,352,404  | 22,730<br>6,547,241  | 10,383<br>3,390,984  |
| 愛知   | 4,740<br>1,166,292     | 200<br>1,890         | 630<br>82,620        | 3,100<br>873,450     | 540<br>155,196       | 250<br>48,816        |
| 徳島   | 20<br>5,184            |                      |                      |                      | 20<br>5,184          |                      |
| 福岡   | 130<br>74,088          |                      |                      |                      | 70<br>38,988         | 60<br>35,100         |

単位 上段 数量 = K g  
下段 金額 = 円

| 6 月                         | 7 月                         | 8 月                         | 9 月                         | 1 0 月                       | 1 1 月                       | 1 2 月                       |
|-----------------------------|-----------------------------|-----------------------------|-----------------------------|-----------------------------|-----------------------------|-----------------------------|
| 47,652<br>27,378,270<br>574 | 32,847<br>26,191,566<br>797 | 34,077<br>29,167,344<br>855 | 42,956<br>32,390,388<br>754 | 40,157<br>29,415,258<br>732 | 33,595<br>29,383,506<br>874 | 44,722<br>35,380,368<br>791 |
|                             | 640<br>618,300              | 1,860<br>2,171,070          | 1,230<br>1,415,880          |                             |                             |                             |
|                             | 40<br>43,200                |                             |                             |                             |                             |                             |
| 3<br>12,096                 |                             |                             |                             |                             |                             |                             |
| 500<br>380,700              | 1,135<br>812,376            | 1,050<br>963,900            | 1,000<br>918,000            | 150<br>137,700              |                             |                             |
| 30<br>19,440                |                             |                             |                             | 200<br>162,000              |                             |                             |
|                             |                             |                             |                             | 1<br>2,376                  |                             |                             |
|                             |                             |                             |                             |                             |                             | 740<br>629,640              |
| 1<br>4,752                  | 1<br>2,160                  | 2<br>7,344                  | 2<br>5,292                  | 1<br>2,592                  |                             | 2<br>4,968                  |
| 47,118<br>26,961,282        | 31,030<br>24,709,914        | 31,165<br>26,025,030        | 40,724<br>30,051,216        | 39,805<br>29,110,590        | 32,830<br>28,830,006        | 41,865<br>33,480,000        |
|                             | 1<br>5,616                  |                             |                             |                             |                             |                             |
|                             |                             |                             |                             |                             | 765<br>553,500              | 2,115<br>1,265,760          |
| 29,051<br>8,425,296<br>290  | 23,744<br>6,772,734<br>285  | 9,921<br>4,213,620<br>424   | 14,134<br>5,894,424<br>417  | 21,531<br>5,925,020<br>275  | 20,251<br>5,067,900<br>250  | 27,703<br>4,468,067<br>161  |
|                             |                             | 60<br>34,020                | 83<br>58,644                |                             |                             |                             |
| 28,700<br>8,369,568         | 23,420<br>6,705,234         | 9,834<br>4,173,768          | 13,970<br>5,818,284         | 21,450<br>5,907,524         | 9,870<br>2,543,940          |                             |
|                             |                             |                             |                             |                             | 9,100<br>2,291,544          | 19,275<br>3,492,395         |
|                             |                             |                             |                             |                             |                             | 20<br>4,320                 |

## (1) 野 菜

| 産地         | 合計                     | 1 月                 | 2 月                 | 3 月                  | 4 月                  | 5 月                  |
|------------|------------------------|---------------------|---------------------|----------------------|----------------------|----------------------|
| セルリー ( 続 ) |                        |                     |                     |                      |                      |                      |
| 熊 本        | 17,480<br>2,180,736    | 7,800<br>1,000,944  | 450<br>75,168       |                      |                      |                      |
| アメリカ       | 2,997<br>624,348       | 459<br>99,144       | 378<br>81,648       | 459<br>99,144        | 189<br>40,824        | 189<br>40,392        |
| サラダセルリー    |                        |                     |                     |                      |                      |                      |
| 合 計        | 506<br>765,072         | 36<br>54,432        | 42<br>63,504        | 44<br>66,528         | 42<br>63,504         | 42<br>63,504         |
| 平均価格       | 1,512                  | 1,512               | 1,512               | 1,512                | 1,512                | 1,512                |
| 静 岡        | 506<br>765,072         | 36<br>54,432        | 42<br>63,504        | 44<br>66,528         | 42<br>63,504         | 42<br>63,504         |
| アスパラガス     |                        |                     |                     |                      |                      |                      |
| 合 計        | 251,789<br>355,107,975 | 2,027<br>3,260,488  | 3,953<br>4,388,548  | 18,594<br>27,344,254 | 27,687<br>47,173,371 | 34,446<br>58,546,993 |
| 平均価格       | 1,410                  | 1,608               | 1,110               | 1,470                | 1,703                | 1,699                |
| 岐 阜        | 9,879<br>12,735,204    |                     |                     | 1,072<br>1,675,588   | 1,863<br>2,960,533   | 1,618<br>2,238,809   |
| 北海道        | 2,624<br>3,690,835     | 24<br>90,418        |                     |                      | 30<br>72,339         | 504<br>790,084       |
| 山 形        | 175<br>256,500         |                     |                     |                      |                      | 175<br>256,500       |
| 長 野        | 39,375<br>58,231,584   |                     | 8<br>8,619          | 654<br>1,119,690     | 7,461<br>13,574,866  | 12,203<br>18,967,942 |
| 愛 知        | 112<br>145,832         |                     |                     |                      | 17<br>25,143         | 58<br>77,003         |
| 高 知        | 4,079<br>5,126,944     |                     | 423<br>680,724      | 722<br>1,230,838     | 83<br>142,749        | 114<br>159,829       |
| 佐 賀        | 25<br>46,170           |                     | 25<br>46,170        |                      |                      |                      |
| 熊 本        | 175,446<br>255,348,040 |                     | 950<br>1,551,960    | 13,370<br>21,268,116 | 16,815<br>29,141,046 | 19,595<br>35,789,202 |
| アメリカ       | 45<br>68,040           |                     |                     |                      | 45<br>68,040         |                      |
| メキシコ       | 18,962<br>17,794,028   | 1,973<br>3,119,688  | 2,522<br>2,058,685  | 2,701<br>1,922,852   | 1,338<br>1,129,309   | 164<br>242,190       |
| オーストラリア    | 391<br>550,152         |                     |                     |                      |                      |                      |
| その他外国      | 676<br>1,114,646       | 30<br>50,382        | 25<br>42,390        | 75<br>127,170        | 35<br>59,346         | 15<br>25,434         |
| カリフラワー     |                        |                     |                     |                      |                      |                      |
| 合 計        | 266,830<br>56,032,857  | 37,888<br>5,967,163 | 25,191<br>5,245,695 | 17,004<br>4,276,714  | 29,174<br>5,578,794  | 25,418<br>4,677,480  |
| 平均価格       | 209                    | 157                 | 208                 | 251                  | 191                  | 184                  |
| 岐 阜        | 23,237<br>2,623,320    | 1,593<br>216,367    | 2,222<br>368,323    |                      |                      |                      |
| 茨 城        | 95<br>26,028           |                     |                     |                      |                      |                      |

単位 上段 数量 = K g  
下段 金額 = 円

| 6 月        | 7 月        | 8 月        | 9 月        | 1 0 月     | 1 1 月     | 1 2 月     |
|------------|------------|------------|------------|-----------|-----------|-----------|
|            |            |            |            |           | 1,200     | 8,030     |
|            |            |            |            |           | 214,920   | 889,704   |
| 351        | 324        | 27         | 81         | 81        | 81        | 378       |
| 55,728     | 67,500     | 5,832      | 17,496     | 17,496    | 17,496    | 81,648    |
|            |            |            |            |           |           |           |
| 44         | 42         | 42         | 40         | 46        | 42        | 44        |
| 66,528     | 63,504     | 63,504     | 60,480     | 69,552    | 63,504    | 66,528    |
| 1,512      | 1,512      | 1,512      | 1,512      | 1,512     | 1,512     | 1,512     |
| 44         | 42         | 42         | 40         | 46        | 42        | 44        |
| 66,528     | 63,504     | 63,504     | 60,480     | 69,552    | 63,504    | 66,528    |
|            |            |            |            |           |           |           |
| 45,693     | 39,799     | 30,202     | 31,784     | 12,066    | 3,177     | 2,361     |
| 67,565,718 | 66,647,087 | 33,809,964 | 30,689,973 | 9,846,710 | 2,932,645 | 2,902,224 |
| 1,478      | 1,674      | 1,119      | 965        | 816       | 923       | 1,229     |
| 1,257      | 1,955      | 1,323      | 758        | 33        |           |           |
| 1,467,946  | 2,176,276  | 1,388,113  | 792,720    | 35,219    |           |           |
| 2,064      |            |            |            |           |           | 2         |
| 2,730,024  |            |            |            |           |           | 7,970     |
|            |            |            |            |           |           |           |
| 4,803      | 4,826      | 4,789      | 3,877      | 754       |           |           |
| 6,298,452  | 6,447,541  | 6,274,316  | 4,701,863  | 838,295   |           |           |
| 30         | 7          |            |            |           |           |           |
| 35,651     | 8,035      |            |            |           |           |           |
| 767        | 870        | 700        | 350        | 50        |           |           |
| 902,114    | 932,580    | 678,510    | 340,200    | 59,400    |           |           |
|            |            |            |            |           |           |           |
| 36,732     | 32,071     | 23,380     | 26,698     | 5,835     |           |           |
| 56,064,355 | 56,966,771 | 25,452,069 | 24,714,061 | 4,400,460 |           |           |
|            |            |            |            |           |           |           |
|            |            |            | 33         | 5,134     | 2,993     | 2,104     |
|            |            |            | 36,855     | 4,142,388 | 2,672,625 | 2,469,436 |
|            |            |            | 33         | 220       | 138       |           |
|            |            |            | 44,928     | 303,124   | 202,100   |           |
|            |            |            |            |           |           |           |
| 40         | 70         | 10         | 35         | 40        | 46        | 255       |
| 67,176     | 115,884    | 16,956     | 59,346     | 67,824    | 57,920    | 424,818   |
|            |            |            |            |           |           |           |
| 13,777     | 8,122      | 7,548      | 6,420      | 26,602    | 32,981    | 36,705    |
| 4,267,760  | 2,784,240  | 3,111,750  | 2,306,448  | 5,722,833 | 5,595,858 | 6,498,122 |
| 309        | 342        | 412        | 359        | 215       | 169       | 177       |
|            |            |            |            |           |           |           |
|            |            |            |            | 752       | 6,407     | 12,263    |
|            |            |            |            | 113,886   | 740,664   | 1,184,080 |
|            |            |            |            |           | 85        | 10        |
|            |            |            |            |           | 21,168    | 4,860     |

## (1) 野 菜

| 産地           | 合計                       | 1 月                   | 2 月                   | 3 月                   | 4 月                   | 5 月                   |
|--------------|--------------------------|-----------------------|-----------------------|-----------------------|-----------------------|-----------------------|
| カリフラワー ( 続 ) |                          |                       |                       |                       |                       |                       |
| 群 馬          | 21<br>9,007              | 5<br>2,916            |                       |                       |                       |                       |
| 埼 玉          | 582<br>130,842           |                       |                       |                       |                       |                       |
| 神奈川          | 5<br>1,836               |                       |                       |                       |                       |                       |
| 長 野          | 39,390<br>13,577,252     |                       |                       |                       |                       | 126<br>49,896         |
| 静 岡          | 70<br>10,530             |                       |                       |                       |                       |                       |
| 愛 知          | 69,817<br>10,317,368     | 6,076<br>544,255      | 2,066<br>272,538      | 7,696<br>1,386,720    | 16,556<br>2,448,576   | 12,310<br>1,726,002   |
| 兵 庫          | 7,789<br>1,682,100       | 2,476<br>338,688      | 3,045<br>768,852      | 1,376<br>355,698      | 642<br>163,998        | 130<br>32,184         |
| 和歌山          | 10<br>3,672              | 10<br>3,672           |                       |                       |                       |                       |
| 徳 島          | 96,864<br>22,180,198     | 15,818<br>2,788,625   | 10,944<br>2,660,796   | 7,932<br>2,534,296    | 11,976<br>2,966,220   | 12,852<br>2,869,398   |
| 愛 媛          | 5<br>2,268               | 5<br>2,268            |                       |                       |                       |                       |
| 福 岡          | 1,206<br>380,376         |                       | 564<br>137,376        |                       |                       |                       |
| 長 崎          | 90<br>29,160             |                       |                       |                       |                       |                       |
| 熊 本          | 12,355<br>2,195,582      | 2,455<br>378,724      | 5,150<br>804,530      |                       |                       |                       |
| 鹿 児 島        | 15,294<br>2,863,318      | 9,450<br>1,691,648    | 1,200<br>233,280      |                       |                       |                       |
| ブロッコリー       |                          |                       |                       |                       |                       |                       |
| 合 計          | 2,594,774<br>971,356,860 | 286,903<br>65,917,864 | 230,021<br>63,612,738 | 211,726<br>79,094,847 | 160,670<br>77,254,286 | 280,182<br>91,834,489 |
| 平均価格         | 374                      | 229                   | 276                   | 373                   | 480                   | 327                   |
| 岐 阜          | 187,783<br>34,184,989    | 48,345<br>8,607,523   | 22,726<br>5,271,733   | 1,108<br>267,246      | 15<br>4,201           | 501<br>115,538        |
| 北海道          | 415,655<br>205,038,820   |                       |                       |                       |                       |                       |
| 茨 城          | 308<br>65,448            |                       |                       |                       |                       |                       |
| 石 川          | 1,264<br>734,746         |                       |                       |                       | 648<br>349,920        |                       |
| 長 野          | 350,630<br>189,742,261   |                       |                       |                       |                       | 1,759<br>975,672      |
| 愛 知          | 170,313<br>32,168,999    | 38,542<br>5,801,286   | 20,297<br>3,792,860   | 16,661<br>4,024,738   | 1,669<br>541,588      | 3,172<br>470,853      |
| 三 重          | 4,831<br>1,015,610       | 145<br>35,251         |                       |                       |                       |                       |
| 兵 庫          | 47,622<br>21,042,050     | 36<br>11,016          | 5,424<br>1,884,276    | 22,158<br>9,690,300   | 6,354<br>3,658,446    | 7,230<br>2,629,152    |
| 鳥 取          | 301,800<br>96,610,405    | 57,025<br>14,094,129  | 23,650<br>6,667,964   | 13,596<br>4,938,796   | 115<br>69,552         | 35,886<br>11,336,112  |



単位 上段 数量 = K g  
下段 金額 = 円

| 6 月                    | 7 月                    | 8 月                   | 9 月                   | 1 0 月                 | 1 1 月                 | 1 2 月                 |
|------------------------|------------------------|-----------------------|-----------------------|-----------------------|-----------------------|-----------------------|
| 1<br>1,814             |                        |                       |                       |                       | 5<br>2,376            | 10<br>1,901           |
|                        |                        |                       |                       |                       | 582<br>130,842        |                       |
| 10,068<br>3,209,814    | 8,122<br>2,784,240     | 7,548<br>3,111,750    | 6,420<br>2,306,448    | 6,014<br>1,848,560    | 5<br>1,836            | 240<br>95,040         |
|                        |                        |                       |                       |                       | 852<br>171,504        | 70<br>10,530          |
|                        |                        |                       |                       | 12,194<br>1,956,582   | 10,285<br>1,516,633   | 2,634<br>466,062      |
|                        |                        |                       |                       | 120<br>22,680         |                       |                       |
| 3,708<br>1,056,132     |                        |                       |                       | 7,522<br>1,781,125    | 14,760<br>3,010,835   | 11,352<br>2,512,771   |
|                        |                        |                       |                       |                       |                       | 642<br>243,000        |
|                        |                        |                       |                       |                       |                       | 90<br>29,160          |
|                        |                        |                       |                       |                       |                       | 4,750<br>1,012,328    |
|                        |                        |                       |                       |                       |                       | 4,644<br>938,390      |
| 238,298<br>106,657,785 | 229,595<br>102,092,772 | 143,404<br>75,901,599 | 132,268<br>76,457,400 | 174,468<br>95,711,153 | 298,759<br>84,290,246 | 208,480<br>52,531,681 |
| 447                    | 444                    | 529                   | 578                   | 548                   | 282                   | 251                   |
| 293<br>64,487          |                        |                       | 48<br>13,306          | 2,588<br>871,420      | 57,524<br>10,754,478  | 54,635<br>8,215,057   |
| 17,898<br>7,651,292    | 148,738<br>63,569,658  | 108,967<br>56,483,178 | 77,948<br>44,047,821  | 61,994<br>33,277,367  | 110<br>9,504          |                       |
|                        |                        |                       |                       |                       | 308<br>65,448         |                       |
|                        |                        |                       |                       | 616<br>384,826        |                       |                       |
| 97,251<br>52,949,689   | 80,857<br>38,523,114   | 34,437<br>19,418,421  | 54,172<br>32,377,913  | 60,210<br>36,958,572  | 21,304<br>8,334,976   | 640<br>203,904        |
| 978<br>177,661         |                        |                       | 100<br>18,360         | 6,020<br>2,029,775    | 38,194<br>6,929,470   | 44,680<br>8,382,408   |
|                        |                        |                       |                       |                       | 1,830<br>220,967      | 2,856<br>759,392      |
|                        |                        |                       |                       | 1,638<br>1,007,996    | 3,702<br>1,655,424    | 1,080<br>505,440      |
| 76,488<br>27,150,162   |                        |                       |                       | 16,656<br>8,037,253   | 46,974<br>14,846,133  | 31,410<br>9,470,304   |

## (1) 野 菜

| 産地           | 合計                       | 1 月                   | 2 月                   | 3 月                   | 4 月                   | 5 月                   |
|--------------|--------------------------|-----------------------|-----------------------|-----------------------|-----------------------|-----------------------|
| ブロッコリー ( 続 ) |                          |                       |                       |                       |                       |                       |
| 島 根          | 60<br>32,400             |                       |                       |                       |                       |                       |
| 徳 島          | 741,276<br>267,018,929   | 93,158<br>22,286,556  | 87,230<br>25,598,721  | 98,921<br>40,702,274  | 79,159<br>44,055,003  | 165,420<br>56,353,203 |
| 香 川          | 480<br>197,424           |                       | 300<br>116,424        |                       |                       | 180<br>81,000         |
| 高 知          | 38,038<br>13,238,195     | 6,368<br>1,521,245    | 10,092<br>2,772,145   | 6,456<br>2,337,034    | 12,506<br>5,866,244   | 2,616<br>741,527      |
| 長 崎          | 196,583<br>68,197,648    | 23,140<br>7,188,048   | 31,850<br>9,086,764   | 25,637<br>9,397,123   | 36,152<br>15,863,051  | 38,490<br>12,327,800  |
| 熊 本          | 138,131<br>42,068,936    | 20,144<br>6,372,810   | 28,452<br>8,421,851   | 27,189<br>7,737,336   | 24,052<br>6,846,281   | 24,928<br>6,803,632   |
| レタス          |                          |                       |                       |                       |                       |                       |
| 合 計          | 6,245,073<br>981,950,161 | 356,240<br>75,689,184 | 408,818<br>70,539,115 | 421,582<br>82,192,774 | 426,059<br>99,303,157 | 546,275<br>90,924,637 |
| 平均価格         | 157                      | 212                   | 172                   | 194                   | 233                   | 166                   |
| 岐 阜          | 110,500<br>48,847,160    | 7,612<br>3,805,357    | 8,192<br>4,030,387    | 9,405<br>4,530,994    | 13,255<br>4,835,546   | 16,040<br>5,094,390   |
| 北海道          | 2,660<br>777,978         |                       |                       |                       |                       |                       |
| 茨 城          | 1,117,818<br>173,207,065 |                       | 34,460<br>4,906,976   | 183,035<br>31,245,270 | 214,278<br>44,400,431 | 52,420<br>14,139,252  |
| 栃 木          | 1,370<br>194,346         |                       | 90<br>9,666           | 710<br>110,808        |                       |                       |
| 千 葉          | 18<br>5,832              |                       |                       |                       |                       |                       |
| 長 野          | 3,057,701<br>402,912,490 |                       |                       |                       | 3,160<br>1,036,800    | 383,323<br>52,381,513 |
| 静 岡          | 5,770<br>858,060         | 12<br>3,132           | 62<br>16,902          |                       | 500<br>75,600         | 12<br>1,728           |
| 愛 知          | 26,795<br>6,331,217      | 1,896<br>515,710      | 2,644<br>659,804      | 2,829<br>645,462      | 2,953<br>651,510      | 2,125<br>483,602      |
| 兵 庫          | 1,119,063<br>218,600,975 | 148,240<br>35,735,515 | 165,440<br>31,432,212 | 140,505<br>31,502,952 | 166,013<br>41,189,742 | 82,285<br>15,870,460  |
| 徳 島          | 595,230<br>102,181,230   | 123,420<br>25,935,768 | 125,780<br>20,539,440 | 58,650<br>10,275,012  | 24,900<br>6,815,016   | 6,880<br>1,869,912    |
| 高 知          | 8<br>1,296               |                       |                       | 8<br>1,296            |                       |                       |
| 福 岡          | 350<br>96,120            | 300<br>83,160         | 50<br>12,960          |                       |                       |                       |
| 長 崎          | 81,580<br>12,071,430     | 30,860<br>4,266,216   | 28,450<br>4,021,866   | 10,840<br>1,606,500   | 1,000<br>298,512      | 3,190<br>1,083,780    |
| 熊 本          | 126,210<br>15,864,962    | 43,900<br>5,344,326   | 43,650<br>4,908,902   | 15,600<br>2,274,480   |                       |                       |
| サニーレタス       |                          |                       |                       |                       |                       |                       |
| 合 計          | 750,359<br>212,177,034   | 59,186<br>15,846,872  | 54,419<br>12,790,170  | 48,262<br>12,904,947  | 55,222<br>18,361,201  | 66,390<br>16,177,819  |
| 平均価格         | 282                      | 267                   | 235                   | 267                   | 332                   | 243                   |

単位 上段 数量 = K g  
下段 金額 = 円

| 6 月                   | 7 月                   | 8 月                    | 9 月                   | 1 0 月                 | 1 1 月                 | 1 2 月                 |
|-----------------------|-----------------------|------------------------|-----------------------|-----------------------|-----------------------|-----------------------|
|                       |                       |                        |                       | 60<br>32,400          |                       |                       |
| 32,040<br>14,662,878  |                       |                        |                       | 20,866<br>11,482,688  | 108,134<br>33,533,794 | 56,348<br>18,343,812  |
| 10,350<br>3,224,016   |                       |                        |                       | 240<br>90,936         | 16,896<br>5,870,556   | 13,828<br>5,149,354   |
| 3,000<br>777,600      |                       |                        |                       | 3,580<br>1,537,920    | 3,783<br>2,069,496    | 3,003<br>1,502,010    |
| 756,377<br>79,607,172 | 500,737<br>76,986,285 | 481,224<br>101,054,873 | 701,194<br>76,405,543 | 602,163<br>84,716,679 | 617,352<br>74,979,564 | 427,052<br>69,551,178 |
| 105                   | 153                   | 209                    | 108                   | 140                   | 121                   | 162                   |
| 8,736<br>4,307,823    | 7,140<br>3,565,401    | 7,133<br>3,595,334     | 7,010<br>3,448,341    | 7,702<br>3,848,190    | 10,615<br>3,982,761   | 7,660<br>3,802,636    |
|                       | 2,660<br>777,978      |                        |                       | 271,215<br>38,580,829 | 319,910<br>33,604,125 | 42,500<br>6,330,182   |
|                       |                       |                        |                       | 570<br>73,872         |                       | 18<br>5,832           |
| 745,523<br>74,816,460 | 489,020<br>72,175,158 | 472,292<br>97,003,293  | 692,314<br>72,499,714 | 270,369<br>32,886,044 | 1,700<br>113,508      | 5,124<br>746,118      |
|                       |                       | 30<br>8,100            |                       | 30<br>6,480           |                       | 3,065<br>676,674      |
| 2,118<br>482,889      | 1,917<br>467,748      | 1,769<br>448,146       | 1,870<br>457,488      | 1,602<br>397,116      | 2,007<br>445,068      | 190,455<br>31,434,750 |
|                       |                       |                        |                       | 41,005<br>7,223,796   | 185,120<br>24,211,548 | 148,430<br>22,447,476 |
|                       |                       |                        |                       | 9,670<br>1,700,352    | 97,500<br>12,598,254  |                       |
|                       |                       |                        |                       |                       | 500<br>24,300         | 6,740<br>770,256      |
|                       |                       |                        |                       |                       |                       | 23,060<br>3,337,254   |
| 97,077<br>24,279,284  | 55,102<br>22,220,136  | 61,445<br>26,116,209   | 70,502<br>18,624,562  | 52,974<br>15,054,660  | 68,852<br>20,459,142  | 60,928<br>9,342,032   |
| 250                   | 403                   | 425                    | 264                   | 284                   | 297                   | 153                   |

## (1) 野 菜

| 産地           | 合計                     | 1 月                 | 2 月                 | 3 月                  | 4 月                 | 5 月                  |
|--------------|------------------------|---------------------|---------------------|----------------------|---------------------|----------------------|
| サニーレタス ( 続 ) |                        |                     |                     |                      |                     |                      |
| 岐 阜          | 2,874<br>433,490       | 1,676<br>278,780    | 304<br>48,600       | 140<br>13,554        | 104<br>10,530       | 36<br>2,052          |
| 北海道          | 1,070<br>636,228       |                     |                     |                      |                     |                      |
| 茨 城          | 118,033<br>40,394,175  |                     | 4,548<br>957,960    | 30,984<br>8,599,527  | 24,238<br>8,836,267 | 2,678<br>959,796     |
| 長 野          | 398,510<br>120,697,353 |                     | 880<br>227,502      | 316<br>63,720        | 19,079<br>6,104,484 | 63,084<br>15,065,622 |
| 静 岡          | 21,747<br>5,314,950    | 4,925<br>1,364,796  | 8,397<br>1,965,924  | 5,705<br>1,408,698   |                     |                      |
| 愛 知          | 86,227<br>19,028,267   | 29,910<br>8,001,558 | 28,090<br>6,589,998 | 3,255<br>748,440     | 5<br>3,114          | 1<br>445             |
| 兵 庫          | 83,197<br>17,102,717   | 16,420<br>4,637,034 | 3,315<br>909,198    | 2,547<br>748,980     | 7,701<br>2,306,610  | 345<br>97,632        |
| 徳 島          | 37,095<br>7,923,150    | 6,255<br>1,564,704  | 7,679<br>1,590,624  | 5,065<br>1,221,048   | 3,945<br>1,054,836  | 246<br>52,272        |
| 愛 媛          | 1,206<br>500,364       |                     | 1,206<br>500,364    |                      |                     |                      |
| 福 岡          | 150<br>45,360          |                     |                     |                      | 150<br>45,360       |                      |
| 長 崎          | 250<br>100,980         |                     |                     | 250<br>100,980       |                     |                      |
| グリーンリーフレタス   |                        |                     |                     |                      |                     |                      |
| 合 計          | 350,151<br>116,861,552 | 24,444<br>6,446,693 | 24,673<br>6,714,198 | 35,431<br>15,990,340 | 19,120<br>8,256,546 | 19,920<br>7,204,227  |
| 平均価格         | 333                    | 263                 | 272                 | 451                  | 431                 | 361                  |
| 岐 阜          | 369<br>31,709          | 32<br>1,836         | 28<br>1,512         | 28<br>2,268          | 87<br>6,210         | 18<br>2,247          |
| 北海道          | 320<br>316,332         |                     |                     |                      |                     |                      |
| 茨 城          | 66,714<br>37,322,554   |                     | 1,915<br>703,944    | 22,480<br>12,623,764 | 10,504<br>5,444,388 | 1,581<br>644,436     |
| 群 馬          | 60<br>12,150           |                     | 60<br>12,150        |                      |                     |                      |
| 長 野          | 189,445<br>58,086,223  |                     | 1,148<br>281,880    | 432<br>82,728        | 8,028<br>2,659,770  | 18,231<br>6,518,232  |
| 静 岡          | 4,674<br>1,148,202     | 1,130<br>299,592    | 1,285<br>334,422    | 2,100<br>473,688     | 159<br>40,500       |                      |
| 愛 知          | 65,193<br>15,491,596   | 21,085<br>5,696,741 | 17,695<br>4,895,370 | 7,133<br>2,312,604   |                     |                      |
| 兵 庫          | 11,009<br>2,175,660    | 50<br>15,984        |                     | 98<br>36,180         | 130<br>43,848       | 90<br>39,312         |
| 徳 島          | 11,673<br>2,037,636    | 2,147<br>432,540    | 2,348<br>443,880    | 3,010<br>398,412     | 112<br>30,888       |                      |
| 愛 媛          | 194<br>41,040          |                     | 194<br>41,040       |                      |                     |                      |
| 福 岡          | 250<br>106,812         |                     |                     |                      |                     |                      |
| 長 崎          | 250<br>91,638          |                     |                     | 150<br>60,696        | 100<br>30,942       |                      |

単位 上段 数量 = K g  
下段 金額 = 円

| 6 月                  | 7 月                  | 8 月                  | 9 月                  | 1 0 月               | 1 1 月                | 1 2 月               |
|----------------------|----------------------|----------------------|----------------------|---------------------|----------------------|---------------------|
| 124<br>6,426         | 1,070<br>636,228     |                      |                      | 19,693<br>6,023,700 | 33,452<br>14,811,930 | 490<br>73,548       |
| 96,953<br>24,272,858 | 54,032<br>21,583,908 | 61,445<br>26,116,209 | 70,502<br>18,624,562 | 31,299<br>8,486,640 | 920<br>151,848       | 2,440<br>204,995    |
|                      |                      |                      |                      |                     | 140<br>14,256        | 2,580<br>561,276    |
|                      |                      |                      |                      |                     | 9,850<br>1,442,016   | 15,116<br>2,242,696 |
|                      |                      |                      |                      | 1,850<br>513,108    | 16,603<br>2,515,050  | 34,416<br>5,375,105 |
|                      |                      |                      |                      | 132<br>31,212       | 7,887<br>1,524,042   | 5,886<br>884,412    |
| 48,627<br>11,510,996 | 25,990<br>13,641,955 | 33,790<br>13,378,014 | 38,232<br>7,507,890  | 23,625<br>4,883,976 | 31,077<br>17,042,994 | 25,222<br>4,283,723 |
| 236                  | 524                  | 395                  | 196                  | 206                 | 548                  | 169                 |
| 19<br>734            |                      | 20<br>4,320          | 44<br>6,588          | 64<br>5,184         |                      | 29<br>810           |
|                      | 320<br>316,332       |                      |                      |                     |                      |                     |
|                      |                      |                      |                      | 7,169<br>1,751,976  | 21,118<br>15,601,734 | 1,947<br>552,312    |
| 48,608<br>11,510,262 | 25,420<br>13,218,811 | 33,770<br>13,373,694 | 38,188<br>7,501,302  | 15,504<br>2,924,100 | 116<br>15,444        |                     |
|                      |                      |                      |                      |                     | 4,335<br>492,912     | 14,945<br>2,093,969 |
|                      |                      |                      |                      | 888<br>202,716      | 3,911<br>578,772     | 5,842<br>1,258,848  |
|                      |                      |                      |                      |                     | 1,597<br>354,132     | 2,459<br>377,784    |
|                      | 250<br>106,812       |                      |                      |                     |                      |                     |

## (1) 野菜

| 産地     | 合計                    | 1月                  | 2月                  | 3月                  | 4月                  | 5月                  |
|--------|-----------------------|---------------------|---------------------|---------------------|---------------------|---------------------|
| サラダ菜   |                       |                     |                     |                     |                     |                     |
| 合計     | 77,530<br>23,426,632  | 5,967<br>1,841,011  | 6,967<br>1,855,278  | 8,241<br>1,876,600  | 8,831<br>2,279,218  | 9,418<br>2,340,016  |
| 平均価格   | 302                   | 308                 | 266                 | 227                 | 258                 | 248                 |
| 静岡     | 73,430<br>22,530,550  | 5,771<br>1,804,075  | 6,683<br>1,809,918  | 7,885<br>1,832,666  | 8,343<br>2,201,936  | 9,042<br>2,267,440  |
| 愛知     | 4,100<br>896,082      | 196<br>36,936       | 284<br>45,360       | 356<br>43,934       | 488<br>77,282       | 376<br>72,576       |
| パセリ    |                       |                     |                     |                     |                     |                     |
| 合計     | 46,765<br>55,522,042  | 4,293<br>4,870,673  | 4,658<br>4,178,772  | 6,090<br>4,409,481  | 4,428<br>3,604,814  | 3,713<br>2,727,464  |
| 平均価格   | 1,187                 | 1,134               | 897                 | 724                 | 814                 | 734                 |
| 岐阜     | 6<br>12,096           |                     |                     |                     |                     |                     |
| 茨城     | 810                   |                     |                     |                     |                     | 810                 |
| 群馬     | 2,295                 |                     |                     | 2,295               |                     |                     |
| 千葉     | 44,143                | 778                 | 2,723               | 3,112               | 810                 | 2,430               |
| 新潟     | 1<br>282,636          | 16,524              | 18,360              | 23,868              | 23,301              | 30,780              |
| 長野     | 19,599<br>29,172,430  | 41,040              | 45,360              | 47,520              | 90<br>128,142       | 1,988<br>1,680,458  |
| 静岡     | 20,003<br>17,184,391  | 3,175<br>3,293,244  | 3,507<br>2,842,452  | 4,722<br>3,143,473  | 3,250<br>2,367,004  | 1,315<br>676,782    |
| 愛知     | 6,188<br>8,019,702    | 1,040<br>1,396,116  | 1,067<br>1,215,292  | 1,278<br>1,136,808  | 759<br>961,286      | 172<br>235,332      |
| 三重     | 50<br>313,111         | 3<br>21,451         | 4<br>22,725         | 5<br>31,669         | 4<br>30,635         | 3<br>24,300         |
| 徳島     | 918<br>490,428        | 75<br>101,520       | 80<br>31,860        | 85<br>20,736        | 325<br>93,636       | 235<br>76,572       |
| その他洋菜類 |                       |                     |                     |                     |                     |                     |
| 合計     | 77<br>39,636          | 72<br>37,368        |                     |                     |                     |                     |
| 平均価格   | 514                   | 519                 |                     |                     |                     |                     |
| 愛知     | 77<br>39,636          | 72<br>37,368        |                     |                     |                     |                     |
| 新野菜    |                       |                     |                     |                     |                     |                     |
| 合計     | 142,593<br>72,211,384 | 11,789<br>4,871,959 | 12,768<br>4,578,933 | 14,666<br>5,386,374 | 13,908<br>5,714,162 | 18,644<br>7,879,518 |
| 平均価格   | 506                   | 413                 | 358                 | 367                 | 410                 | 422                 |
| 岐阜     | 11,656<br>11,194,556  | 806<br>780,840      | 883<br>861,192      | 951<br>908,064      | 1,000<br>944,136    | 941<br>916,164      |
| 北海道    | 114<br>186,624        |                     |                     |                     |                     |                     |

単位 上段 数量 = K g  
下段 金額 = 円

| 6 月   | 7 月   | 8 月   | 9 月   | 1 0 月   | 1 1 月   | 1 2 月   |
|---|---|---|---|---|---|---|
| 7,450<br>1,809,973<br>242   | 5,843<br>2,094,876<br>358   | 4,086<br>2,388,511<br>584   | 3,704<br>1,730,972<br>467   | 5,944<br>2,095,800<br>352   | 5,631<br>1,589,363<br>282   | 5,448<br>1,525,014<br>279   |
| 7,082<br>1,752,171<br>368<br>57,802   | 5,567<br>2,027,916<br>276<br>66,960                                   | 3,754<br>2,251,351<br>332<br>137,160                                  | 3,424<br>1,625,780<br>280<br>105,192                                  | 5,632<br>2,004,216<br>312<br>91,584   | 5,443<br>1,547,891<br>188<br>41,472   | 4,804<br>1,405,190<br>644<br>119,824  |
| 3,247<br>3,550,041<br>1,093   | 4,610<br>5,778,891<br>1,253   | 3,963<br>5,795,863<br>1,462   | 2,665<br>5,311,143<br>1,992   | 3,293<br>7,564,606<br>2,297   | 2,874<br>4,360,500<br>1,517   | 2,931<br>3,369,794<br>1,149   |
|   | 1<br>1,620  |   |   |   | 5<br>10,476   |   |
| 7,344<br>28,728<br>2,732<br>3,188,970<br>430<br>163,080<br>80<br>138,024<br>5<br>23,895 | 9,801<br>22,572<br>4,556<br>5,566,212<br>49<br>158,436<br>4<br>20,250 | 2,835<br>26,676<br>3,918<br>5,605,243<br>40<br>137,214<br>5<br>23,895 | 9,396<br>20,520<br>2,641<br>5,089,554<br>20<br>167,616<br>4<br>24,057 | 4,104<br>20,520<br>2,897<br>6,668,503<br>350<br>624,078<br>42<br>219,402<br>4<br>27,999 | 2,874<br>4,360,500<br>1,517<br>777<br>1,078,596<br>1,200<br>1,805,760<br>792<br>1,269,540<br>5<br>37,908<br>95<br>141,804 | 810<br>1<br>34,371<br>32,832<br>2,054<br>2,268,518<br>849<br>984,636<br>4<br>24,327<br>23<br>24,300 |
|   |   |   |   |   |   | 5<br>2,268<br>453<br>5<br>2,268   |
| 15,246<br>6,423,840<br>421  | 16,094<br>7,758,856<br>482  | 10,706<br>10,676,146<br>997   | 6,985<br>6,141,262<br>879   | 7,554<br>5,151,624<br>681   | 7,683<br>3,915,994<br>509   | 6,550<br>3,712,716<br>566   |
| 944<br>915,073  | 906<br>845,640  | 1,190<br>1,050,516<br>90<br>155,520                                   | 1,050<br>977,767<br>24<br>31,104                                      | 1,165<br>1,117,800  | 928<br>955,584  | 892<br>921,780  |

## (1) 野 菜

| 産地                    | 合計                     | 1 月                  | 2 月                  | 3 月                  | 4 月                  | 5 月                  |
|-----------------------|------------------------|----------------------|----------------------|----------------------|----------------------|----------------------|
| 新野菜 ( 続 )             |                        |                      |                      |                      |                      |                      |
| 茨 城                   | 285<br>1,336,316       | 9<br>56,336          | 20<br>89,448         | 25<br>120,834        | 30<br>134,742        | 24<br>114,156        |
| 群 馬                   | 69<br>319,572          | 7<br>32,292          | 9<br>42,228          | 10<br>54,648         | 10<br>46,008         | 4<br>18,144          |
| 千 葉                   | 1,482<br>1,428,138     | 136<br>107,568       | 76<br>48,816         | 111<br>69,174        | 108<br>69,336        | 264<br>227,664       |
| 神奈川                   | 4<br>3,456             |                      |                      |                      |                      |                      |
| 富 山                   | 395<br>238,896         |                      |                      |                      |                      |                      |
| 長 野                   | 4<br>9,504             |                      |                      |                      |                      |                      |
| 静 岡                   | 5,992<br>1,995,808     | 456<br>149,580       | 441<br>145,584       | 518<br>168,804       | 573<br>199,584       | 662<br>218,052       |
| 愛 知                   | 63,048<br>40,926,311   | 3,572<br>1,950,264   | 3,306<br>1,435,752   | 4,982<br>2,176,254   | 4,982<br>2,765,016   | 7,417<br>4,282,254   |
| 三 重                   | 50<br>22,680           |                      |                      |                      | 26<br>8,424          |                      |
| 福 岡                   | 3,067                  | 324                  |                      | 972                  | 356                  |                      |
| 沖 縄                   | 42<br>141,308          | 19<br>67,068         | 12<br>48,860         | 8<br>19,980          |                      |                      |
| アメリカ                  | 2,348<br>1,936,116     | 274<br>233,712       | 291<br>246,024       | 205<br>167,616       |                      | 42<br>33,372         |
| メキシコ                  | 187<br>146,448         |                      |                      | 26<br>20,736         | 71<br>56,700         | 70<br>51,408         |
| ニュージーランド <sup>※</sup> | 12<br>8,100            |                      |                      |                      | 8<br>5,400           |                      |
| 中 国                   | 56,905<br>12,314,484   | 6,510<br>1,493,975   | 7,730<br>1,661,029   | 7,830<br>1,679,292   | 7,100<br>1,484,460   | 9,220<br>2,018,304   |
| 青梗菜                   |                        |                      |                      |                      |                      |                      |
| 合 計                   | 515,803<br>164,280,318 | 46,505<br>13,164,639 | 43,233<br>12,385,171 | 47,345<br>11,264,912 | 38,912<br>13,468,691 | 44,627<br>12,204,771 |
| 平均価格                  | 318                    | 283                  | 286                  | 237                  | 346                  | 273                  |
| 岐 阜                   | 20,392<br>4,556,899    | 1,922<br>396,231     | 1,659<br>333,040     | 2,309<br>422,172     | 2,367<br>534,168     | 2,069<br>440,586     |
| 茨 城                   | 360<br>274,320         |                      |                      |                      |                      |                      |
| 長 野                   | 858<br>165,672         |                      |                      |                      |                      |                      |
| 静 岡                   | 366,233<br>125,378,881 | 34,624<br>10,536,826 | 32,900<br>9,905,037  | 37,472<br>9,455,880  | 28,607<br>10,720,167 | 31,516<br>9,559,663  |
| 愛 知                   | 127,960<br>33,904,546  | 9,959<br>2,231,582   | 8,674<br>2,147,094   | 7,564<br>1,386,860   | 7,938<br>2,214,356   | 11,042<br>2,204,522  |
| その他葉茎菜類               |                        |                      |                      |                      |                      |                      |
| 合 計                   | 53,544<br>56,744,733   | 752<br>1,028,959     | 1,015<br>1,276,507   | 696<br>859,640       | 948<br>1,296,389     | 4,075<br>4,568,811   |
| 平均価格                  | 1,059                  | 1,368                | 1,257                | 1,235                | 1,367                | 1,121                |



単位 上段 数量 = K g  
下段 金額 = 円

| 6 月                  | 7 月                  | 8 月                  | 9 月                  | 1 0 月                | 1 1 月                | 1 2 月               |
|----------------------|----------------------|----------------------|----------------------|----------------------|----------------------|---------------------|
| 28<br>121,824        | 18<br>79,488         | 32<br>151,632        | 21<br>91,584         | 30<br>145,152        | 30<br>146,448        | 18<br>84,672        |
| 6<br>33,696          | 6<br>25,920          | 7<br>19,872          | 5<br>23,436          | 2<br>10,368          |                      | 3<br>12,960         |
| 100<br>80,784        | 140<br>149,040       | 218<br>321,192       | 75<br>95,364         | 98<br>118,800        | 76<br>70,416         | 80<br>69,984        |
|                      |                      |                      |                      |                      |                      | 4<br>3,456          |
|                      |                      |                      |                      | 120<br>72,576        | 275<br>166,320       |                     |
|                      |                      | 4<br>9,504           |                      |                      |                      |                     |
| 532<br>178,200       | 530<br>201,172       | 528<br>169,290       | 528<br>171,072       | 512<br>165,888       | 358<br>115,830       | 354<br>112,752      |
| 5,509<br>3,173,634   | 5,719<br>4,503,174   | 6,906<br>8,360,356   | 4,900<br>4,499,295   | 5,277<br>3,275,016   | 5,609<br>2,220,772   | 4,869<br>2,284,524  |
| 20<br>12,960         |                      |                      |                      |                      |                      | 4<br>1,296          |
| 713                  | 378                  |                      |                      | 324                  |                      |                     |
|                      | 2<br>2,808           |                      |                      |                      |                      | 1<br>2,592          |
| 162<br>126,468       | 253<br>210,492       | 207<br>169,668       | 232<br>194,940       | 250<br>207,900       | 207<br>165,024       | 225<br>180,900      |
| 20<br>17,604         |                      |                      |                      |                      |                      |                     |
|                      |                      | 4<br>2,700           |                      |                      |                      |                     |
| 7,925<br>1,762,884   | 8,520<br>1,740,744   | 1,520<br>265,896     | 150<br>56,700        | 100<br>37,800        | 200<br>75,600        | 100<br>37,800       |
| 45,797<br>14,301,394 | 42,735<br>19,896,571 | 39,031<br>15,361,075 | 28,614<br>14,803,886 | 41,523<br>16,089,741 | 50,234<br>12,607,540 | 47,247<br>8,731,927 |
| 312                  | 465                  | 393                  | 517                  | 387                  | 250                  | 184                 |
| 1,695<br>347,004     | 1,586<br>485,622     | 1,737<br>429,732     | 1,395<br>474,660     | 1,185<br>322,110     | 824<br>144,255       | 1,644<br>227,319    |
|                      |                      | 260<br>182,520       | 100<br>91,800        |                      |                      |                     |
| 708<br>138,672       |                      |                      |                      | 150<br>27,000        |                      |                     |
| 33,218<br>11,283,118 | 28,457<br>14,704,957 | 25,608<br>11,170,248 | 19,493<br>10,895,528 | 24,074<br>10,419,590 | 36,455<br>9,822,534  | 33,809<br>6,905,333 |
| 10,176<br>2,532,600  | 12,692<br>4,705,992  | 11,426<br>3,578,575  | 7,626<br>3,341,898   | 16,114<br>5,321,041  | 12,955<br>2,640,751  | 11,794<br>1,599,275 |
| 10,723<br>10,489,662 | 13,344<br>13,655,136 | 10,206<br>11,083,884 | 9,051<br>8,668,847   | 1,843<br>2,420,874   | 441<br>754,245       | 450<br>641,779      |
| 978                  | 1,023                | 1,086                | 957                  | 1,313                | 1,710                | 1,426               |

## (1) 野 菜

| 産地            | 合計                     | 1 月                  | 2 月                  | 3 月                  | 4 月                | 5 月                |
|---------------|------------------------|----------------------|----------------------|----------------------|--------------------|--------------------|
| その他葉茎菜類 ( 続 ) |                        |                      |                      |                      |                    |                    |
| 岐 阜           | 32,367<br>34,127,201   | 49<br>64,314         | 62<br>75,654         | 47<br>52,488         | 316<br>535,032     | 3,632<br>3,967,585 |
| 山 形           | 38<br>44,388           |                      |                      | 19<br>21,600         | 4<br>4,752         |                    |
| 茨 城           | 415<br>1,041,120       | 2<br>6,480           |                      |                      | 150<br>356,400     | 80<br>190,080      |
| 栃 木           | 5<br>10,476            |                      |                      | 4<br>8,208           |                    |                    |
| 千 葉           | 100<br>115,431         |                      |                      |                      |                    | 10<br>14,904       |
| 静 岡           | 1,283<br>1,673,071     | 415<br>550,476       | 563<br>707,292       | 226<br>278,748       |                    |                    |
| 愛 知           | 15,918<br>15,494,825   | 49<br>99,922         | 69<br>107,417        | 46<br>65,772         | 49<br>61,344       | 44<br>45,090       |
| 岡 山           | 40<br>19,359           |                      |                      |                      |                    |                    |
| 徳 島           | 3,143<br>4,013,566     | 221<br>280,670       | 301<br>351,261       | 313<br>365,626       | 304<br>313,805     | 309<br>351,152     |
| 福 岡           | 11<br>31,393           | 6<br>14,503          | 5<br>16,890          |                      |                    |                    |
| 佐 賀           | 3<br>12,182            |                      |                      |                      |                    |                    |
| メキシコ          | 21<br>42,012           |                      |                      | 21<br>42,012         |                    |                    |
| オーストラリア       | 20<br>24,840           |                      |                      |                      |                    |                    |
| その他外国         | 180<br>94,869          | 10<br>12,594         | 15<br>17,993         | 20<br>25,186         | 125<br>25,056      |                    |
| ルバーブ          |                        |                      |                      |                      |                    |                    |
| 合 計           | 1<br>2,916             |                      |                      |                      |                    |                    |
| 平均価格          | 2,916                  |                      |                      |                      |                    |                    |
| 茨 城           | 1<br>2,916             |                      |                      |                      |                    |                    |
| 菜の花           |                        |                      |                      |                      |                    |                    |
| 合 計           | 153,416<br>104,824,255 | 38,762<br>29,161,383 | 50,209<br>35,294,682 | 37,885<br>25,009,340 | 4,317<br>2,381,917 | 256<br>95,839      |
| 平均価格          | 683                    | 752                  | 702                  | 660                  | 551                | 374                |
| 岐 阜           | 16,161<br>6,294,015    | 3,875<br>1,661,141   | 4,924<br>1,850,721   | 3,424<br>1,131,276   | 341<br>105,592     |                    |
| 愛 知           | 13,318<br>3,802,894    | 2,142<br>782,973     | 3,247<br>871,706     | 3,652<br>830,174     | 1,473<br>525,796   | 256<br>95,839      |
| 三 重           | 56,964<br>34,122,589   | 14,055<br>9,569,540  | 16,494<br>9,712,132  | 14,255<br>7,662,049  | 1,434<br>784,080   |                    |
| 徳 島           | 58,181<br>52,508,429   | 17,294<br>15,852,809 | 22,012<br>19,574,763 | 13,690<br>12,467,249 | 1,017<br>912,665   |                    |
| 高 知           | 8,792<br>8,096,328     | 1,396<br>1,294,920   | 3,532<br>3,285,360   | 2,864<br>2,918,592   | 52<br>53,784       |                    |

単位 上段 数量 = K g  
下段 金額 = 円

| 6 月                | 7 月                | 8 月                | 9 月                | 1 0 月              | 1 1 月              | 1 2 月               |
|--------------------|--------------------|--------------------|--------------------|--------------------|--------------------|---------------------|
| 8,159<br>7,984,181 | 7,928<br>8,338,620 | 5,533<br>6,189,702 | 5,135<br>4,978,595 | 1,392<br>1,738,638 | 56<br>110,052      | 58<br>92,340        |
| 13<br>14,796       |                    |                    |                    | 2<br>3,240         |                    |                     |
| 2<br>6,480         |                    | 1<br>4,320         |                    | 80<br>207,360      | 100<br>270,000     |                     |
| 1<br>2,268         |                    |                    |                    |                    |                    |                     |
| 14<br>16,762       | 8<br>13,014        | 4<br>2,646         |                    |                    | 32<br>37,066       | 32<br>31,039        |
|                    |                    |                    |                    |                    | 1<br>1,555         | 78<br>135,000       |
| 2,223<br>2,056,201 | 5,136<br>4,917,780 | 4,411<br>4,554,144 | 3,693<br>3,357,655 | 119<br>129,600     | 40<br>48,762       | 39<br>51,138        |
|                    | 5<br>1,836         | 5<br>2,376         | 8<br>4,709         | 10<br>3,888        | 2<br>1,150         | 10<br>5,400         |
| 298<br>385,992     | 262<br>376,866     | 247<br>323,676     | 215<br>327,888     | 235<br>331,128     | 205<br>278,640     | 233<br>326,862      |
| 3<br>12,182        |                    |                    |                    |                    |                    |                     |
| 10<br>10,800       | 5<br>7,020         | 5<br>7,020         |                    | 5<br>7,020         | 5<br>7,020         |                     |
|                    |                    |                    |                    | 1<br>2,916         |                    |                     |
|                    |                    |                    |                    | 2,916              |                    |                     |
|                    |                    |                    |                    | 1<br>2,916         |                    |                     |
|                    |                    |                    |                    | 439<br>157,264     | 8,188<br>4,478,356 | 13,360<br>8,245,474 |
|                    |                    |                    |                    | 358                | 546                | 617                 |
|                    |                    |                    |                    | 87<br>33,048       | 1,865<br>861,964   | 1,645<br>650,273    |
|                    |                    |                    |                    | 352<br>124,216     | 720<br>169,464     | 1,476<br>402,726    |
|                    |                    |                    |                    |                    | 5,548<br>3,376,296 | 5,178<br>3,018,492  |
|                    |                    |                    |                    |                    | 55<br>70,632       | 4,113<br>3,630,311  |
|                    |                    |                    |                    |                    |                    | 948<br>543,672      |

## (1) 野 菜

| 産地      | 合計                         | 1 月                    | 2 月                    | 3 月                    | 4 月                    | 5 月                    |
|---------|----------------------------|------------------------|------------------------|------------------------|------------------------|------------------------|
| レッドキャベツ |                            |                        |                        |                        |                        |                        |
| 合 計     | 55,646<br>7,475,166        | 4,440<br>514,026       | 5,171<br>609,304       | 4,165<br>489,078       | 2,780<br>338,472       | 4,400<br>418,770       |
| 平均価格    | 134                        | 115                    | 117                    | 117                    | 121                    | 95                     |
| 北海道     | 50<br>13,500               |                        |                        |                        |                        |                        |
| 茨 城     | 10,880<br>915,786          | 520<br>48,816          |                        |                        |                        | 2,650<br>209,358       |
| 群 馬     | 1,920<br>612,036           |                        |                        |                        |                        |                        |
| 長 野     | 21,300<br>3,397,280        |                        |                        |                        |                        |                        |
| 静 岡     | 180<br>25,704              | 80<br>14,904           | 100<br>10,800          |                        |                        |                        |
| 愛 知     | 12,281<br>1,384,582        | 1,800<br>194,832       | 2,531<br>269,212       | 1,740<br>176,958       | 2,250<br>271,080       | 1,750<br>209,412       |
| 徳 島     | 8,205<br>1,030,968         | 1,800<br>233,280       | 2,520<br>326,592       | 2,385<br>309,096       |                        |                        |
| 福 岡     | 50<br>6,750                | 30<br>4,050            | 20<br>2,700            |                        |                        |                        |
| 宮 崎     | 190<br>24,624              |                        |                        |                        | 190<br>24,624          |                        |
| 鹿児島     | 590<br>63,936              | 210<br>18,144          |                        | 40<br>3,024            | 340<br>42,768          |                        |
| 胡 瓜     |                            |                        |                        |                        |                        |                        |
| 合 計     | 6,924,018<br>2,440,321,640 | 447,531<br>253,999,486 | 566,265<br>240,017,673 | 674,328<br>224,719,016 | 782,038<br>215,542,080 | 881,385<br>202,215,180 |
| 平均価格    | 352                        | 567                    | 423                    | 333                    | 275                    | 229                    |
| 岐 阜     | 1,710,596<br>578,769,871   | 53,640<br>31,479,775   | 168,224<br>71,048,869  | 226,967<br>74,788,488  | 263,468<br>72,815,981  | 275,843<br>61,876,985  |
| 北海道     | 441,733<br>206,248,213     |                        |                        |                        |                        |                        |
| 青 森     | 1,075<br>520,992           |                        |                        |                        |                        |                        |
| 岩 手     | 14,630<br>6,229,656        |                        |                        |                        |                        |                        |
| 宮 城     | 10,775<br>3,555,576        |                        |                        |                        |                        |                        |
| 秋 田     | 420<br>147,744             |                        |                        |                        |                        |                        |
| 山 形     | 205<br>119,556             |                        |                        |                        |                        |                        |
| 福 島     | 21,905<br>10,564,938       |                        |                        |                        |                        |                        |
| 茨 城     | 7,035<br>2,737,800         |                        |                        |                        |                        |                        |
| 栃 木     | 8,815<br>2,561,706         |                        |                        |                        |                        |                        |
| 群 馬     | 137,730<br>46,937,934      |                        | 195<br>81,972          |                        | 1,050<br>381,240       | 35,910<br>10,510,290   |

単位 上段 数量 = K g  
下段 金額 = 円

| 6 月                           | 7 月                           | 8 月                                | 9 月                                  | 1 0 月                         | 1 1 月                         | 1 2 月                             |
|-------------------------------|-------------------------------|------------------------------------|--------------------------------------|-------------------------------|-------------------------------|-----------------------------------|
| 6,574<br>631,638<br>96        | 9,516<br>1,077,494<br>113     | 2,780<br>756,756<br>272            | 4,960<br>1,368,144<br>275            | 3,210<br>467,856<br>145       | 3,560<br>388,908<br>109       | 4,090<br>414,720<br>101           |
| 4,310<br>345,978              |                               | 50<br>13,500                       |                                      | 300<br>32,400                 | 1,340<br>107,784              | 1,760<br>171,450                  |
| 1,174<br>199,530              | 9,516<br>1,077,494            | 410<br>121,176<br>2,120<br>538,488 | 1,510<br>490,860<br>3,450<br>877,284 | 2,910<br>435,456              | 2,130<br>269,028              |                                   |
| 1,090<br>86,130               |                               | 200<br>83,592                      |                                      |                               | 90<br>12,096                  | 830<br>81,270<br>1,500<br>162,000 |
| 546,726<br>144,491,720<br>264 | 427,134<br>171,650,717<br>401 | 511,849<br>215,315,578<br>420      | 526,018<br>210,676,356<br>400        | 503,613<br>228,739,140<br>454 | 591,895<br>179,464,710<br>303 | 465,236<br>153,489,984<br>329     |
| 112,097<br>24,202,473         | 547<br>109,793                | 5,910<br>2,563,403                 | 77,526<br>33,788,210                 | 267,510<br>123,392,473        | 207,032<br>68,089,583         | 51,832<br>14,613,838              |
| 8,000<br>3,624,912            | 133,324<br>62,722,441         | 138,482<br>67,196,621              | 131,731<br>58,476,427                | 30,196<br>14,227,812          |                               |                                   |
|                               |                               | 845<br>422,604                     | 230<br>98,388                        |                               |                               |                                   |
|                               | 2,365<br>1,216,836            | 9,290<br>4,326,156                 | 2,975<br>686,664                     |                               |                               |                                   |
| 10,600<br>3,438,396           |                               |                                    | 175<br>117,180                       |                               |                               |                                   |
|                               |                               |                                    | 420<br>147,744                       |                               |                               |                                   |
|                               |                               |                                    | 205<br>119,556                       |                               |                               |                                   |
| 945<br>456,678                | 1,855<br>921,132              | 13,240<br>6,605,172                | 4,825<br>2,121,228                   | 740<br>355,968                | 300<br>104,760                |                                   |
| 3,785<br>1,448,442            | 2,265<br>797,634              |                                    | 985<br>491,724                       |                               |                               |                                   |
| 8,815<br>2,561,706            |                               |                                    |                                      |                               |                               |                                   |
| 58,145<br>17,346,312          | 7,270<br>2,383,992            | 225<br>68,040                      | 11,180<br>5,503,896                  | 16,565<br>8,022,780           | 7,190<br>2,639,412            |                                   |

## (1) 野 菜

| 産地        | 合計                       | 1 月                    | 2 月                   | 3 月                   | 4 月                   | 5 月                   |
|-----------|--------------------------|------------------------|-----------------------|-----------------------|-----------------------|-----------------------|
| 胡 瓜 ( 続 ) |                          |                        |                       |                       |                       |                       |
| 埼 玉       | 9,985<br>4,724,190       |                        |                       |                       | 325<br>136,674        |                       |
| 千 葉       | 5,815<br>1,600,452       |                        |                       |                       |                       | 685<br>197,100        |
| 神奈川       | 565<br>214,812           |                        |                       |                       | 500<br>186,732        |                       |
| 石 川       | 7,735<br>1,565,006       |                        |                       |                       | 1,220<br>314,928      | 2,740<br>535,896      |
| 山 梨       | 302,580<br>116,263,998   |                        |                       |                       | 1,670<br>501,012      | 5,180<br>1,387,422    |
| 長 野       | 857,161<br>316,168,771   |                        |                       |                       | 13,035<br>3,879,360   | 54,606<br>13,966,344  |
| 愛 知       | 809,062<br>260,098,563   | 98,694<br>51,224,237   | 96,706<br>40,525,292  | 109,563<br>35,202,924 | 119,433<br>30,513,803 | 116,483<br>25,002,939 |
| 和歌山       | 950<br>331,560           | 50<br>38,880           |                       |                       |                       |                       |
| 徳 島       | 21,169<br>4,842,817      | 90<br>68,256           |                       |                       |                       | 280<br>104,544        |
| 香 川       | 80<br>44,064             |                        |                       |                       |                       |                       |
| 愛 媛       | 195<br>105,192           |                        |                       |                       |                       |                       |
| 高 知       | 717,405<br>233,707,529   | 77,730<br>40,437,144   | 83,830<br>35,615,970  | 97,500<br>30,909,762  | 98,960<br>25,254,720  | 107,840<br>24,962,094 |
| 福 岡       | 290<br>205,200           |                        |                       |                       |                       |                       |
| 佐 賀       | 33,295<br>13,682,682     | 380<br>159,192         |                       | 1,440<br>450,360      | 250<br>75,600         |                       |
| 長 崎       | 460<br>222,264           |                        |                       |                       |                       |                       |
| 熊 本       | 1,845<br>1,175,364       | 350<br>291,600         |                       |                       |                       |                       |
| 宮 崎       | 1,638,997<br>574,309,746 | 191,142<br>116,767,354 | 192,965<br>82,869,078 | 216,038<br>76,365,626 | 257,227<br>75,039,182 | 254,428<br>57,622,486 |
| 鹿 児 島     | 161,510<br>52,665,444    | 25,455<br>13,533,048   | 24,345<br>9,876,492   | 22,820<br>7,001,856   | 24,900<br>6,442,848   | 27,390<br>6,049,080   |
| 南 瓜       |                          |                        |                       |                       |                       |                       |
| 合 計       | 3,233,782<br>747,995,311 | 211,081<br>47,855,136  | 208,227<br>38,753,553 | 280,620<br>44,938,092 | 304,882<br>66,087,914 | 348,910<br>86,956,776 |
| 平均価格      | 231                      | 226                    | 186                   | 160                   | 216                   | 249                   |
| 岐 阜       | 25,442<br>6,743,510      |                        | 74<br>5,940           |                       |                       |                       |
| 北 海 道     | 662,676<br>94,910,033    |                        |                       |                       |                       |                       |
| 山 形       | 700<br>322,380           |                        |                       |                       |                       |                       |
| 茨 城       | 25,193<br>7,260,624      |                        |                       |                       |                       |                       |
| 栃 木       | 2,163<br>736,452         |                        |                       |                       |                       |                       |

単位 上段 数量 = K g  
下段 金額 = 円

| 6 月  | 7 月  | 8 月  | 9 月  | 1 0 月   | 1 1 月  | 1 2 月   |
|--|--|--|--|---|--|---|
| 3,305<br>1,402,488<br>5,130<br>1,403,352<br>2,790<br>495,374<br>2,260<br>719,820<br>88,050<br>27,827,529<br>100,030<br>24,435,337<br>6,644<br>1,268,946<br>81,250<br>19,182,636<br>570<br>204,120<br>40,830<br>11,659,043<br>13,480<br>2,814,156 | 850<br>341,280<br>985<br>218,808<br>13,385<br>5,405,076<br>205,467<br>81,573,244<br>34,586<br>9,216,151<br>11,065<br>2,466,666<br>5,400<br>1,182,816<br>7,070<br>2,574,288<br>700<br>520,560<br>700<br>325,296 | 48,845<br>19,516,032<br>278,468<br>108,548,586<br>5,154<br>1,510,446<br>2,090<br>399,222<br>80<br>44,064<br>195<br>105,192<br>7,045<br>3,173,688<br>460<br>222,264<br>200<br>103,680<br>420<br>217,728<br>2,053<br>678,348<br>1,153<br>411,156 | 2,340<br>1,315,440<br>65<br>28,080<br>131,820<br>49,606,830<br>157,504<br>56,465,208<br>177<br>73,257<br>386<br>1,636,524<br>365,777<br>65,064,682<br>177<br>8,888<br>2,512,912<br>293,670<br>34,780,968<br>1,010<br>325,296 | 3,165<br>1,528,308<br>82,955<br>33,917,292<br>51,419<br>21,299,814<br>3<br>756<br>1,000<br>535,183<br>3,660<br>1,914,689<br>290<br>205,200<br>10,790<br>4,757,022<br>1,295<br>780,084<br>34,025<br>17,801,759<br>220<br>109,080 | 16,465<br>5,210,514<br>8,317<br>2,550,582<br>49,071<br>14,559,916<br>81,570<br>25,537,842<br>1,890<br>651,888<br>218,660<br>59,655,597<br>1,400<br>464,616 | 295<br>58,104<br>79,162<br>27,833,505<br>79,665<br>28,709,856<br>232,562<br>75,791,333<br>21,720<br>6,483,348 |
| 384,314<br>99,687,222<br>259<br>417<br>59,292<br>900<br>211,140  | 300,833<br>88,890,122<br>295<br>5,310<br>1,106,244<br>22,240<br>6,371,136<br>1,010<br>325,296  | 267,319<br>74,638,542<br>279<br>9,255<br>2,618,234<br>146,212<br>26,214,430<br>2,053<br>678,348<br>1,153<br>411,156  | 365,777<br>65,064,682<br>177<br>8,888<br>2,512,912<br>293,670<br>34,780,968<br>1,010<br>325,296  | 230,363<br>51,477,141<br>223<br>1,498<br>440,888<br>179,844<br>26,982,061<br>220<br>109,080   | 140,177<br>39,186,751<br>279<br>42,950<br>6,932,574<br>480<br>213,300  | 191,279<br>44,459,380<br>232<br>232,562<br>75,791,333<br>21,720<br>6,483,348                                  |

## (1) 野 菜

| 産地        | 合計                     | 1 月                   | 2 月                   | 3 月                   | 4 月                   | 5 月                   |
|-----------|------------------------|-----------------------|-----------------------|-----------------------|-----------------------|-----------------------|
| 南 瓜 ( 続 ) |                        |                       |                       |                       |                       |                       |
| 千 葉       | 53<br>16,524           |                       |                       |                       |                       |                       |
| 新 潟       | 404<br>190,728         |                       |                       |                       |                       |                       |
| 富 山       | 5,900<br>1,182,600     |                       |                       |                       |                       |                       |
| 石 川       | 165<br>37,746          |                       |                       |                       |                       |                       |
| 山 梨       | 68<br>16,416           |                       |                       |                       |                       |                       |
| 長 野       | 394,894<br>158,302,543 |                       |                       |                       |                       | 8,778<br>3,496,932    |
| 愛 知       | 60,675<br>8,797,786    |                       |                       |                       |                       | 21<br>14,515          |
| 岡 山       | 2,635<br>465,685       |                       |                       |                       |                       |                       |
| 徳 島       | 869<br>266,976         |                       |                       |                       |                       | 76<br>26,892          |
| 香 川       | 700<br>211,680         |                       |                       |                       |                       |                       |
| 愛 媛       | 440<br>95,148          | 20<br>4,752           | 420<br>90,396         |                       |                       |                       |
| 高 知       | 6,289<br>3,017,412     | 310<br>186,840        | 1,336<br>751,248      | 930<br>446,688        | 530<br>284,040        | 1,010<br>414,072      |
| 長 崎       | 330<br>114,372         |                       |                       |                       |                       |                       |
| 熊 本       | 132,371<br>43,759,646  | 1,232<br>592,488      | 978<br>478,224        | 6,768<br>2,882,736    | 24,582<br>10,280,898  | 54,882<br>15,814,246  |
| 宮 崎       | 375,516<br>160,339,145 | 26,256<br>12,763,376  | 26,929<br>15,251,630  | 41,870<br>19,481,293  | 54,186<br>24,467,792  | 97,443<br>33,970,053  |
| 鹿児島       | 274,198<br>75,309,750  | 29,628<br>7,739,550   |                       |                       |                       | 10,960<br>5,545,908   |
| 沖 縄       | 32,780<br>16,274,034   | 20<br>10,800          | 11,760<br>5,751,108   | 11,010<br>5,092,794   | 7,240<br>3,872,232    | 2,750<br>1,547,100    |
| メキシコ      | 469,565<br>86,911,964  | 152,815<br>26,416,930 | 15,980<br>2,413,681   | 2,100<br>8,100        | 230<br>22,356         | 28,980<br>6,221,124   |
| ニュージ-ラント  | 749,406<br>81,237,741  | 800<br>140,400        | 150,750<br>14,011,326 | 217,942<br>17,026,481 | 218,114<br>27,160,596 | 144,010<br>19,905,934 |
| 韓 国       | 8,200<br>1,111,104     |                       |                       |                       |                       |                       |
| その他外国     | 2,150<br>363,312       |                       |                       |                       |                       |                       |
| 九 重 栗     |                        |                       |                       |                       |                       |                       |
| 合 計       | 1,604<br>193,752       |                       |                       |                       |                       |                       |
| 平均価格      | 120                    |                       |                       |                       |                       |                       |
| 岐 阜       | 1,604<br>193,752       |                       |                       |                       |                       |                       |



単位 上段 数量 = K g  
下段 金額 = 円

| 6 月                   | 7 月                   | 8 月                  | 9 月                  | 1 0 月                | 1 1 月                | 1 2 月                 |
|-----------------------|-----------------------|----------------------|----------------------|----------------------|----------------------|-----------------------|
|                       | 50<br>15,120          | 3<br>1,404           |                      |                      |                      |                       |
|                       | 400<br>187,920        |                      | 4<br>2,808           |                      |                      |                       |
|                       |                       | 5,900<br>1,182,600   |                      |                      |                      |                       |
|                       | 165<br>37,746         |                      | 68<br>16,416         |                      |                      |                       |
| 104,832<br>34,334,172 | 105,564<br>41,810,103 | 89,178<br>41,174,325 | 62,715<br>27,537,954 | 22,639<br>9,566,899  | 1,188<br>382,158     |                       |
| 29,059<br>3,737,927   | 27,424<br>4,098,600   | 3,800<br>769,797     | 368<br>175,716       |                      | 1<br>648             | 2<br>583              |
| 1,985<br>271,771      | 535<br>173,502        | 115<br>20,412        |                      |                      |                      |                       |
| 133<br>45,252         | 660<br>194,832        |                      |                      |                      |                      |                       |
|                       |                       | 700<br>211,680       |                      |                      |                      |                       |
| 530<br>189,000        | 3<br>1,080            |                      |                      | 420<br>224,640       | 800<br>364,824       | 420<br>154,980        |
| 330<br>114,372        |                       |                      |                      |                      |                      |                       |
| 27,384<br>6,591,046   | 2<br>2,592            |                      |                      | 5,972<br>2,798,010   | 8,246<br>3,556,332   | 2,325<br>763,074      |
| 26,524<br>8,642,678   | 30<br>12,301          |                      | 64<br>37,908         | 19,770<br>11,355,563 | 37,726<br>18,294,626 | 44,718<br>16,061,925  |
| 81,730<br>21,812,220  | 118,950<br>31,248,720 | 6,680<br>1,194,264   |                      |                      | 586<br>227,232       | 25,664<br>7,541,856   |
| 92,700<br>20,685,348  | 12,560<br>2,355,718   |                      |                      |                      | 46,050<br>8,851,745  | 118,150<br>19,936,962 |
| 17,790<br>2,993,004   |                       |                      |                      |                      |                      |                       |
|                       | 5,930<br>949,212      | 2,270<br>161,892     |                      |                      | 2,150<br>363,312     |                       |
|                       | 1,242<br>164,052      | 270<br>21,384        | 82<br>7,290          | 10<br>1,026          |                      |                       |
|                       | 132                   | 79                   | 88                   | 102                  |                      |                       |
|                       | 1,242<br>164,052      | 270<br>21,384        | 82<br>7,290          | 10<br>1,026          |                      |                       |

## (1) 野 菜

| 産地         | 合計                         | 1 月                    | 2 月                    | 3 月                    | 4 月                    | 5 月                    |
|------------|----------------------------|------------------------|------------------------|------------------------|------------------------|------------------------|
| ほっこり 1 3 3 |                            |                        |                        |                        |                        |                        |
| 合 計        | 28,885<br>8,345,970        |                        |                        |                        |                        |                        |
| 平均価格       | 288                        |                        |                        |                        |                        |                        |
| 茨 城        | 23,365<br>6,678,072        |                        |                        |                        |                        |                        |
| 埼 玉        | 1,530<br>439,776           |                        |                        |                        |                        |                        |
| 大 分        | 3,990<br>1,228,122         |                        |                        |                        |                        |                        |
| な す        |                            |                        |                        |                        |                        |                        |
| 合 計        | 6,833,251<br>2,590,791,809 | 387,395<br>157,979,398 | 454,267<br>198,563,121 | 777,795<br>299,992,142 | 773,980<br>288,590,058 | 959,087<br>320,587,438 |
| 平均価格       | 379                        | 407                    | 437                    | 385                    | 372                    | 334                    |
| 岐 阜        | 271,066<br>103,732,572     | 45<br>10,692           |                        | 75<br>21,384           | 1,095<br>439,603       | 4,671<br>1,830,298     |
| 青 森        | 3<br>410                   |                        |                        |                        |                        |                        |
| 山 形        | 711<br>142,614             |                        |                        |                        |                        | 1<br>1,134             |
| 茨 城        | 36,839<br>16,756,568       |                        |                        |                        |                        |                        |
| 栃 木        | 14,140<br>5,599,519        |                        |                        |                        |                        | 550<br>179,010         |
| 群 馬        | 15,297<br>6,331,025        |                        |                        |                        |                        | 120<br>16,200          |
| 埼 玉        | 4,309<br>2,137,515         |                        |                        |                        |                        |                        |
| 福 井        | 2,272<br>870,383           |                        | 595<br>250,020         |                        |                        |                        |
| 山 梨        | 530,535<br>203,971,867     |                        |                        |                        |                        |                        |
| 長 野        | 9,930<br>2,982,312         |                        |                        |                        |                        |                        |
| 愛 知        | 2,404,590<br>867,270,101   | 129,961<br>54,003,894  | 184,763<br>78,720,498  | 329,992<br>126,295,958 | 385,470<br>141,421,536 | 415,443<br>144,176,846 |
| 大 阪        | 589<br>322,650             |                        |                        | 3<br>1,814             | 45<br>15,066           | 143<br>75,168          |
| 奈 良        | 450<br>264,600             |                        |                        |                        |                        |                        |
| 岡 山        | 4,319<br>2,075,814         |                        |                        |                        | 1,154<br>560,412       | 1,640<br>608,418       |
| 徳 島        | 642,487<br>266,236,143     |                        |                        |                        | 1,130<br>557,820       | 120<br>48,870          |
| 愛 媛        | 1,780<br>761,454           |                        |                        |                        |                        |                        |
| 高 知        | 111,281<br>40,726,816      | 14,425<br>5,864,184    | 13,750<br>5,704,668    | 14,452<br>5,139,234    | 25,284<br>9,342,189    | 17,584<br>5,647,698    |
| 福 岡        | 3,180<br>1,270,318         | 228<br>108,162         | 1,316<br>612,144       | 384<br>160,704         | 252<br>122,008         |                        |

単位 上段 数量 = K g  
下段 金額 = 円

| 6 月  | 7 月  | 8 月   | 9 月  | 1 0 月   | 1 1 月  | 1 2 月  |
|--|--|---|--|---|--|--|
| 7, 670<br>1, 906, 848<br>248<br>7, 670<br>1, 906, 848  | 18, 925<br>5, 714, 982<br>301<br>13, 405<br>4, 047, 084<br>1, 530<br>439, 776<br>3, 990<br>1, 228, 122   | 2, 290<br>724, 140<br>316<br>2, 290<br>724, 140   |  |   |  |  |
| 763, 086<br>244, 822, 679<br>320<br>23, 213<br>7, 880, 486   | 520, 034<br>204, 244, 462<br>392<br>54, 854<br>22, 370, 044<br>10, 413<br>4, 874, 991<br>1, 540<br>1, 028, 835<br>3, 392<br>2, 116, 044<br>2, 525<br>1, 640, 715<br>225<br>133, 650<br>107, 345<br>46, 083, 924<br>2, 828<br>1, 020, 384<br>133, 960<br>38, 437, 326<br>18<br>20, 034<br>450<br>264, 600 | 613, 316<br>249, 939, 615<br>407<br>88, 747<br>36, 334, 655<br>10, 973<br>5, 106, 575<br>2, 090<br>949, 255<br>2, 881<br>1, 010, 988<br>200<br>97, 200<br>612<br>219, 521<br>172, 690<br>70, 616, 491<br>2, 466<br>863, 460<br>71, 921<br>22, 646, 497<br>36<br>27, 864 | 446, 477<br>166, 582, 769<br>373<br>58, 643<br>22, 246, 682<br>3<br>410<br>710<br>141, 480<br>7, 425<br>2, 877, 606<br>9, 760<br>3, 357, 639<br>8, 904<br>3, 187, 793<br>1, 584<br>399, 600<br>840<br>267, 192<br>150, 495<br>54, 589, 248<br>3, 906<br>897, 048<br>49, 413<br>13, 921, 024<br>36<br>23, 328 | 402, 994<br>163, 860, 773<br>406<br>36, 962<br>11, 987, 578<br>200<br>84, 780<br>730<br>201, 420<br>56, 654<br>21, 160, 276<br>210<br>112, 396<br>564<br>382, 752<br>57, 901<br>20, 667, 917<br>1, 054<br>446, 202<br>216<br>116, 640 | 404, 463<br>169, 259, 536<br>418<br>2, 761<br>611, 150<br>9, 415<br>2, 021, 760<br>730<br>201, 420<br>111, 240<br>49, 840, 564<br>329<br>110, 268<br>3, 615<br>997, 056<br>6, 850<br>2, 715, 487 | 330, 357<br>126, 369, 818<br>382<br>142, 542<br>55, 430, 740<br>2, 515<br>997, 164 |
| 8, 028<br>3, 897, 396<br>15, 130<br>6, 014, 844<br>393, 231<br>121, 214, 942<br>98<br>46, 980<br>30, 063<br>11, 800, 235<br>12, 685<br>3, 531, 060<br>1, 000<br>267, 300 | 10, 413<br>4, 874, 991<br>1, 540<br>1, 028, 835<br>3, 392<br>2, 116, 044<br>2, 525<br>1, 640, 715<br>225<br>133, 650<br>107, 345<br>46, 083, 924<br>2, 828<br>1, 020, 384<br>133, 960<br>38, 437, 326<br>18<br>20, 034<br>450<br>264, 600<br>176, 980<br>78, 345, 013<br>726<br>315, 252                 | 5, 106, 575<br>2, 090<br>949, 255<br>2, 881<br>1, 010, 988<br>200<br>97, 200<br>612<br>219, 521<br>70, 616, 491<br>2, 466<br>863, 460<br>71, 921<br>22, 646, 497<br>36<br>27, 864<br>726<br>315, 252  | 2, 877, 606<br>9, 760<br>3, 357, 639<br>8, 904<br>3, 187, 793<br>1, 584<br>399, 600<br>840<br>267, 192<br>54, 589, 248<br>3, 906<br>897, 048<br>49, 413<br>13, 921, 024<br>36<br>23, 328<br>1, 054<br>446, 202<br>216<br>116, 640  | 11, 987, 578<br>84, 780<br>201, 420<br>111, 240<br>49, 840, 564<br>329<br>110, 268<br>997, 056<br>2, 715, 487   | 55, 430, 740<br>2, 515<br>997, 164   |  |

## (1) 野 菜

| 産地        | 合計                         | 1 月                   | 2 月                    | 3 月                    | 4 月                    | 5 月                    |
|-----------|----------------------------|-----------------------|------------------------|------------------------|------------------------|------------------------|
| な す ( 続 ) |                            |                       |                        |                        |                        |                        |
| 佐 賀       | 460<br>268,272             |                       |                        |                        | 460<br>268,272         |                        |
| 熊 本       | 2,775,865<br>1,067,869,788 | 242,736<br>97,992,466 | 253,843<br>113,275,791 | 432,889<br>168,373,048 | 359,090<br>135,863,152 | 518,815<br>168,003,796 |
| 宮 崎       | 3,148<br>1,201,068         |                       |                        |                        |                        |                        |
| 小なす       |                            |                       |                        |                        |                        |                        |
| 合 計       | 10,556<br>7,243,888        | 524<br>502,200        | 635<br>583,146         | 829<br>696,498         | 1,234<br>747,684       | 1,433<br>789,955       |
| 平均価格      | 686                        | 958                   | 918                    | 840                    | 605                    | 551                    |
| 岩 手       | 14<br>8,856                |                       |                        |                        |                        |                        |
| 愛 知       | 80<br>20,736               |                       |                        |                        |                        |                        |
| 徳 島       | 14<br>7,776                | 14<br>7,776           |                        |                        |                        |                        |
| 高 知       | 10,448<br>7,206,520        | 510<br>494,424        | 635<br>583,146         | 829<br>696,498         | 1,234<br>747,684       | 1,433<br>789,955       |
| べいなす      |                            |                       |                        |                        |                        |                        |
| 合 計       | 119,581<br>37,864,843      | 4,469<br>2,010,215    | 4,442<br>2,083,374     | 7,431<br>2,394,166     | 14,085<br>4,501,062    | 16,249<br>4,506,991    |
| 平均価格      | 316                        | 449                   | 469                    | 322                    | 319                    | 277                    |
| 高 知       | 119,561<br>37,857,283      | 4,469<br>2,010,215    | 4,442<br>2,083,374     | 7,431<br>2,394,166     | 14,085<br>4,501,062    | 16,249<br>4,506,991    |
| 韓 国       | 20<br>7,560                |                       |                        |                        |                        |                        |
| トマト       |                            |                       |                        |                        |                        |                        |
| 合 計       | 3,977,060<br>1,234,205,722 | 244,215<br>64,183,186 | 261,358<br>86,318,179  | 295,697<br>100,966,296 | 323,251<br>103,905,466 | 461,631<br>95,347,697  |
| 平均価格      | 310                        | 262                   | 330                    | 341                    | 321                    | 206                    |
| 岐 阜       | 2,406,983<br>738,770,980   | 105,858<br>22,257,655 | 106,996<br>31,396,301  | 124,931<br>36,526,788  | 138,313<br>38,438,546  | 208,961<br>38,497,066  |
| 北海道       | 4,869<br>2,015,971         |                       |                        |                        |                        |                        |
| 青 森       | 222,104<br>78,316,264      |                       |                        |                        |                        |                        |
| 山 形       | 1<br>1,728                 |                       |                        |                        |                        | 1<br>1,728             |
| 群 馬       | 4,122<br>1,588,032         |                       |                        |                        | 120<br>60,480          |                        |
| 千 葉       | 2<br>4,536                 |                       |                        |                        |                        |                        |
| 石 川       | 10,800<br>4,345,456        |                       |                        |                        |                        |                        |
| 福 井       | 1,693<br>716,040           |                       |                        |                        |                        |                        |

単位 上段 数量 = K g  
下段 金額 = 円

| 6 月  | 7 月   | 8 月  | 9 月  | 1 0 月  | 1 1 月                                  | 1 2 月                        |
|--|---|--|--|--|--|------------------------------|
| 276,590<br>89,011,568<br>3,048<br>1,157,868          | 25,404<br>7,865,702<br>100<br>43,200                              | 2,835<br>652,374   | 37,317<br>20,977,164   | 170,793<br>82,949,562                        | 270,253<br>112,963,251                 | 185,300<br>69,941,914        |
| 1,304<br>710,986<br>545<br>7<br>4,212                | 720<br>500,040<br>694<br>7<br>4,644<br>80<br>20,736               | 955<br>692,334<br>724  | 1,007<br>668,119<br>663  | 837<br>577,746<br>690                        | 514<br>365,245<br>710                  | 564<br>409,935<br>726        |
| 1,297<br>706,774                                     | 633<br>474,660  | 955<br>692,334   | 1,007<br>668,119   | 837<br>577,746                               | 514<br>365,245                         | 564<br>409,935               |
| 21,496<br>5,693,263<br>264                           | 19,007<br>5,727,596<br>301  | 11,250<br>3,814,884<br>339   | 9,444<br>2,982,690<br>315  | 3,416<br>1,467,990<br>429                    | 4,727<br>1,606,284<br>339              | 3,565<br>1,076,328<br>301    |
| 21,496<br>5,693,263                                  | 19,007<br>5,727,596   | 11,250<br>3,814,884  | 9,444<br>2,982,690   | 3,416<br>1,467,990                           | 4,707<br>1,598,724<br>20<br>7,560      | 3,565<br>1,076,328           |
| 413,327<br>75,253,967<br>182                         | 414,849<br>130,918,099<br>315                                     | 523,933<br>178,961,880<br>341  | 395,351<br>155,112,162<br>392                                    | 252,535<br>122,368,417<br>484                | 196,203<br>73,120,638<br>372           | 194,710<br>47,749,735<br>245 |
| 242,622<br>40,857,783<br>552<br>202,284              | 295,960<br>95,142,721<br>46<br>39,744<br>90,564<br>29,896,711     | 458,011<br>156,913,692<br>3,798<br>1,536,019<br>59,332<br>19,480,705 | 341,264<br>135,415,899<br>473<br>237,924<br>53,591<br>19,439,007 | 212,274<br>99,455,830<br>17,822<br>9,150,785 | 81,118<br>24,171,864<br>795<br>349,056 | 90,675<br>19,696,835         |
| 2<br>4,320<br>6,332<br>2,016,976<br>1,573<br>657,720 | 1,384<br>581,580<br>2<br>4,536<br>740<br>275,994<br>120<br>58,320 | 2,616<br>941,652   |  |  | 3,728<br>2,052,486                     |                              |

## (1) 野 菜

| 産地        | 合計                       | 1 月                   | 2 月                   | 3 月                   | 4 月                   | 5 月                   |
|-----------|--------------------------|-----------------------|-----------------------|-----------------------|-----------------------|-----------------------|
| トマト ( 続 ) |                          |                       |                       |                       |                       |                       |
| 長野        | 8<br>13,500              |                       |                       |                       |                       |                       |
| 静岡        | 100<br>165,564           | 18<br>29,160          | 6<br>9,720            | 14<br>23,328          |                       |                       |
| 愛知        | 345,843<br>89,195,168    | 34,898<br>9,048,477   | 34,093<br>10,883,397  | 44,084<br>15,175,416  | 40,930<br>13,048,636  | 65,854<br>11,647,172  |
| 三重        | 1,320<br>641,628         |                       |                       | 1,044<br>528,714      | 84<br>40,338          |                       |
| 鳥取        | 16<br>6,696              |                       |                       |                       |                       |                       |
| 徳島        | 17<br>33,912             |                       |                       | 3<br>6,804            | 2<br>4,320            | 10<br>19,548          |
| 高知        | 9<br>11,340              |                       |                       |                       |                       |                       |
| 福岡        | 134<br>83,052            | 6<br>9,720            |                       |                       | 120<br>56,700         |                       |
| 佐賀        | 160<br>66,960            |                       |                       | 160<br>66,960         |                       |                       |
| 長崎        | 97,796<br>46,563,552     | 7,600<br>3,587,436    | 21,016<br>9,849,924   | 27,520<br>12,738,060  | 20,632<br>10,017,108  | 16,132<br>8,013,708   |
| 熊本        | 878,912<br>270,008,515   | 95,688<br>29,078,478  | 98,945<br>33,838,637  | 97,757<br>35,687,358  | 123,050<br>42,239,338 | 170,219<br>36,717,143 |
| 大分        | 900<br>294,192           |                       |                       |                       |                       |                       |
| 宮崎        | 1,271<br>1,362,636       | 147<br>172,260        | 302<br>340,200        | 184<br>212,868        |                       | 454<br>451,332        |
| 桃太郎トマト    |                          |                       |                       |                       |                       |                       |
| 合計        | 2,076,804<br>624,216,574 | 164,624<br>40,950,414 | 127,220<br>43,902,486 | 162,372<br>60,592,644 | 199,084<br>66,942,126 | 299,000<br>60,788,340 |
| 平均価格      | 300                      | 248                   | 345                   | 373                   | 336                   | 203                   |
| 岐阜        | 1,439,172<br>442,562,248 | 105,992<br>26,722,818 | 96,440<br>32,678,964  | 129,012<br>47,329,380 | 144,580<br>48,073,986 | 197,336<br>43,003,818 |
| 熊本        | 637,632<br>181,654,326   | 58,632<br>14,227,596  | 30,780<br>11,223,522  | 33,360<br>13,263,264  | 54,504<br>18,868,140  | 101,664<br>17,784,522 |
| ミニトマト     |                          |                       |                       |                       |                       |                       |
| 合計        | 1,230,233<br>718,206,405 | 81,536<br>42,732,787  | 73,347<br>51,487,195  | 88,231<br>64,991,392  | 106,096<br>62,133,833 | 146,638<br>47,420,224 |
| 平均価格      | 583                      | 524                   | 701                   | 736                   | 585                   | 323                   |
| 岐阜        | 73,652<br>52,525,338     | 4,695<br>2,010,371    | 1,643<br>1,289,186    | 2,071<br>1,684,557    | 2,235<br>1,432,148    | 4,468<br>1,907,751    |
| 北海道       | 231,149<br>164,221,981   |                       |                       |                       |                       |                       |
| 青森        | 1,439<br>1,368,987       |                       |                       |                       |                       |                       |
| 茨城        | 630<br>635,688           |                       |                       |                       |                       |                       |
| 群馬        | 72<br>33,048             |                       |                       |                       |                       |                       |

単位 上段 数量 = K g  
下段 金額 = 円

| 6 月                   | 7 月                   | 8 月                   | 9 月                   | 1 0 月                 | 1 1 月                 | 1 2 月                 |
|-----------------------|-----------------------|-----------------------|-----------------------|-----------------------|-----------------------|-----------------------|
| 5<br>6,696            | 3<br>6,804            |                       |                       |                       |                       |                       |
| 10<br>10,800          | 5<br>5,400            |                       | 7<br>12,636           | 12<br>23,328          | 8<br>15,552           | 20<br>35,640          |
| 55,019<br>9,088,611   | 16,373<br>3,188,765   | 176<br>89,812         |                       | 4,105<br>2,194,084    | 21,733<br>8,597,414   | 28,578<br>6,233,384   |
|                       |                       |                       | 16<br>6,696           |                       |                       | 192<br>72,576         |
| 2<br>3,240            |                       |                       |                       |                       |                       |                       |
| 9<br>11,340           |                       |                       |                       |                       |                       |                       |
| 8<br>16,632           |                       |                       |                       |                       |                       |                       |
| 4,896<br>2,357,316    |                       |                       |                       |                       |                       |                       |
| 101,238<br>19,567,081 | 9,652<br>1,717,524    |                       |                       | 18,322<br>11,544,390  | 88,821<br>37,934,266  | 75,220<br>21,684,300  |
| 900<br>294,192        |                       |                       |                       |                       |                       |                       |
| 159<br>158,976        |                       |                       |                       |                       |                       | 25<br>27,000          |
| 205,548<br>38,462,958 | 122,451<br>37,538,629 | 108,846<br>34,103,170 | 104,155<br>37,252,667 | 137,128<br>67,977,900 | 251,236<br>87,368,760 | 195,140<br>48,336,480 |
| 187                   | 306                   | 313                   | 357                   | 495                   | 347                   | 247                   |
| 139,452<br>27,697,572 | 122,451<br>37,538,629 | 108,846<br>34,103,170 | 104,155<br>37,252,667 | 88,732<br>43,533,720  | 115,536<br>42,495,894 | 86,640<br>22,131,630  |
| 66,096<br>10,765,386  |                       |                       |                       | 48,396<br>24,444,180  | 135,700<br>44,872,866 | 108,500<br>26,204,850 |
| 127,787<br>47,109,178 | 63,083<br>41,498,127  | 107,081<br>73,471,469 | 88,475<br>58,127,991  | 93,905<br>95,026,303  | 120,157<br>83,899,692 | 133,897<br>50,308,214 |
| 368                   | 657                   | 686                   | 656                   | 1,011                 | 698                   | 375                   |
| 2,501<br>1,026,787    | 7,429<br>5,798,310    | 16,010<br>11,987,718  | 13,042<br>8,994,696   | 11,778<br>11,861,938  | 3,694<br>2,884,269    | 4,086<br>1,647,607    |
| 10,728<br>6,836,400   | 29,625<br>23,274,486  | 88,808<br>59,663,995  | 69,339<br>44,008,596  | 31,284<br>29,371,464  | 1,365<br>1,067,040    |                       |
|                       |                       | 1,037<br>980,035      | 402<br>388,952        |                       |                       |                       |
|                       |                       | 90<br>65,772          |                       | 540<br>569,916        |                       |                       |
| 72<br>33,048          |                       |                       |                       |                       |                       |                       |

## (1) 野 菜

| 産地          | 合計                         | 1 月                    | 2 月                    | 3 月                    | 4 月                    | 5 月                    |
|-------------|----------------------------|------------------------|------------------------|------------------------|------------------------|------------------------|
| ミニトマト ( 続 ) |                            |                        |                        |                        |                        |                        |
| 埼 玉         | 225<br>81,000              |                        |                        |                        |                        |                        |
| 長 野         | 1,457<br>951,426           |                        |                        |                        |                        |                        |
| 愛 知         | 324,318<br>187,572,955     | 21,918<br>12,088,752   | 21,720<br>16,244,302   | 27,312<br>20,992,531   | 35,213<br>22,195,922   | 54,287<br>19,560,861   |
| 徳 島         | 72<br>60,264               |                        |                        |                        |                        |                        |
| 高 知         | 90<br>61,560               |                        |                        |                        |                        |                        |
| 熊 本         | 563,970<br>293,355,452     | 49,797<br>25,858,149   | 45,591<br>30,922,150   | 53,892<br>38,884,199   | 62,976<br>35,198,334   | 79,716<br>23,116,806   |
| 宮 崎         | 33,159<br>17,338,706       | 5,126<br>2,775,515     | 4,393<br>3,031,557     | 4,956<br>3,430,105     | 5,672<br>3,307,429     | 8,167<br>2,834,806     |
| ピーマン        |                            |                        |                        |                        |                        |                        |
| 合 計         | 2,467,508<br>1,285,537,057 | 168,416<br>111,166,879 | 151,716<br>122,083,986 | 229,263<br>150,210,135 | 255,312<br>161,351,857 | 352,624<br>147,262,419 |
| 平均価格        | 520                        | 660                    | 804                    | 655                    | 631                    | 417                    |
| 岐 阜         | 73,160<br>35,264,244       |                        |                        |                        | 5<br>972               |                        |
| 北海道         | 25,716<br>17,045,576       |                        |                        |                        |                        |                        |
| 青 森         | 6,564<br>3,287,304         |                        |                        |                        |                        |                        |
| 岩 手         | 22,731<br>13,655,358       |                        |                        |                        |                        |                        |
| 宮 城         | 805<br>584,550             |                        | 30<br>23,112           | 20<br>14,688           | 360<br>262,548         | 190<br>135,108         |
| 山 形         | 165<br>144,180             |                        |                        |                        |                        |                        |
| 福 島         | 12,965<br>2,527,470        |                        |                        |                        |                        |                        |
| 茨 城         | 66,608<br>22,750,470       |                        | 100<br>74,844          |                        | 20<br>14,688           | 479<br>251,586         |
| 千 葉         | 89<br>77,004               |                        |                        |                        |                        |                        |
| 山 梨         | 200<br>117,288             | 150<br>81,000          | 30<br>23,328           |                        |                        |                        |
| 長 野         | 127,542<br>59,572,471      |                        |                        |                        |                        |                        |
| 静 岡         | 110<br>81,864              |                        | 50<br>38,880           | 60<br>42,984           |                        |                        |
| 愛 知         | 185,702<br>101,894,243     | 16,845<br>10,539,266   | 19,615<br>16,135,183   | 17,538<br>11,822,251   | 21,318<br>13,804,810   | 34,618<br>16,893,299   |
| 兵 庫         | 788<br>501,973             |                        |                        |                        |                        |                        |
| 徳 島         | 186<br>114,696             |                        |                        |                        | 87<br>56,376           |                        |
| 愛 媛         | 2,997<br>2,068,124         |                        |                        |                        |                        |                        |



単位 上段 数量 = K g  
下段 金額 = 円

| 6 月                    | 7 月                   | 8 月                   | 9 月                   | 1 0 月                 | 1 1 月                 | 1 2 月                 |
|------------------------|-----------------------|-----------------------|-----------------------|-----------------------|-----------------------|-----------------------|
| 225<br>81,000          |                       |                       |                       |                       |                       |                       |
|                        | 435<br>319,367        | 852<br>536,544        | 170<br>95,515         |                       |                       |                       |
| 44,547<br>17,711,697   | 13,729<br>8,046,968   | 284<br>237,405        | 5,507<br>4,626,192    | 24,590<br>25,994,349  | 29,982<br>21,213,609  | 45,229<br>18,660,367  |
|                        | 72<br>60,264          |                       |                       |                       |                       |                       |
|                        | 90<br>61,560          |                       |                       |                       |                       |                       |
| 66,849<br>20,371,392   | 11,703<br>3,937,172   |                       | 15<br>14,040          | 25,713<br>27,228,636  | 85,116<br>58,734,774  | 82,602<br>29,089,800  |
| 2,865<br>1,048,854     |                       |                       |                       |                       |                       | 1,980<br>910,440      |
| 249,250<br>104,872,571 | 153,892<br>87,269,993 | 214,345<br>90,521,801 | 129,144<br>70,178,666 | 123,682<br>79,031,630 | 190,388<br>78,175,518 | 249,476<br>83,411,602 |
| 420                    | 567                   | 422                   | 543                   | 638                   | 410                   | 334                   |
| 24<br>8,134            | 5,030<br>2,769,118    | 26,243<br>10,657,229  | 19,877<br>10,242,585  | 14,279<br>7,971,185   | 5,213<br>2,446,363    | 2,489<br>1,168,658    |
|                        | 6,763<br>4,937,328    | 9,397<br>5,976,180    | 7,112<br>4,572,440    | 2,444<br>1,559,628    |                       |                       |
|                        | 452<br>329,616        | 3,112<br>1,314,468    | 2,721<br>1,409,886    | 275<br>229,122        | 4<br>4,212            |                       |
|                        | 452<br>267,192        | 4,039<br>2,210,760    | 16,051<br>9,605,466   | 2,189<br>1,571,940    |                       |                       |
| 15<br>10,854           | 190<br>138,240        |                       |                       |                       |                       |                       |
|                        |                       | 60<br>51,840          | 90<br>77,760          | 15<br>14,580          |                       |                       |
|                        |                       | 10,450<br>937,440     | 2,117<br>1,280,340    | 398<br>309,690        |                       |                       |
| 3,763<br>1,973,970     | 1,839<br>1,086,318    | 33,403<br>1,178,118   | 15,658<br>9,563,346   | 11,346<br>8,607,600   |                       |                       |
|                        |                       |                       | 55<br>22,572          | 12<br>16,524          | 22<br>37,908          |                       |
|                        | 20<br>12,960          |                       |                       |                       |                       |                       |
| 1,096<br>568,291       | 27,888<br>15,272,817  | 42,100<br>18,786,643  | 36,910<br>16,228,874  | 17,790<br>8,106,299   | 1,758<br>609,547      |                       |
| 31,624<br>13,224,199   | 19,469<br>9,423,350   | 198<br>71,128         | 189<br>64,136         | 144<br>52,086         | 2,448<br>1,161,652    | 21,696<br>8,702,883   |
|                        | 270<br>179,820        | 518<br>322,153        |                       |                       |                       |                       |
| 99<br>58,320           |                       |                       |                       |                       |                       |                       |
|                        | 1,851<br>1,251,288    | 135<br>102,060        | 509<br>317,844        | 502<br>396,932        |                       |                       |

## (1) 野 菜

| 産地         | 合計                     | 1 月                  | 2 月                  | 3 月                   | 4 月                  | 5 月                   |
|------------|------------------------|----------------------|----------------------|-----------------------|----------------------|-----------------------|
| ピーマン ( 続 ) |                        |                      |                      |                       |                      |                       |
| 高 知        | 594,950<br>299,342,164 | 28,199<br>18,148,590 | 26,266<br>20,874,672 | 41,525<br>27,475,416  | 61,445<br>36,839,232 | 112,576<br>43,039,231 |
| 熊 本        | 36<br>25,661           |                      |                      |                       | 22<br>16,330         |                       |
| 大 分        | 18,170<br>3,307,208    | 20<br>15,552         | 60<br>47,466         | 260<br>191,268        | 10<br>7,128          |                       |
| 宮 崎        | 531,588<br>318,358,206 | 33,080<br>25,505,560 | 22,616<br>20,765,205 | 51,360<br>35,188,074  | 64,470<br>45,726,559 | 77,062<br>38,417,449  |
| 鹿児島        | 676,656<br>350,035,981 | 84,847<br>53,224,362 | 76,844<br>59,873,973 | 112,030<br>71,524,544 | 97,865<br>60,341,068 | 108,924<br>42,064,787 |
| 沖 縄        | 70<br>56,700           |                      | 70<br>56,700         |                       |                      |                       |
| 韓 国        | 119,195<br>54,474,302  | 5,205<br>3,624,469   | 6,035<br>4,170,623   | 6,360<br>3,874,986    | 9,710<br>4,282,146   | 18,775<br>6,460,959   |
| 中 国        | 380<br>237,492         | 70<br>28,080         |                      | 110<br>75,924         |                      |                       |
| その他外国      | 135<br>12,528          |                      |                      |                       |                      |                       |
| ししとうがらし    |                        |                      |                      |                       |                      |                       |
| 合 計        | 134,515<br>175,069,944 | 8,052<br>15,773,778  | 9,224<br>16,945,902  | 11,903<br>13,821,895  | 14,724<br>16,718,151 | 11,897<br>12,771,702  |
| 平均価格       | 1,301                  | 1,958                | 1,837                | 1,161                 | 1,135                | 1,073                 |
| 岐 阜        | 164<br>68,842          |                      |                      |                       | 4<br>1,890           |                       |
| 愛 知        | 315<br>180,424         |                      |                      |                       | 12<br>9,072          |                       |
| 和歌山        | 564<br>372,319         |                      |                      |                       | 76<br>110,160        | 414<br>143,791        |
| 高 知        | 128,523<br>170,639,658 | 8,052<br>15,773,778  | 9,224<br>16,945,902  | 11,903<br>13,821,895  | 14,632<br>16,597,029 | 11,483<br>12,627,911  |
| 宮 崎        | 4,949<br>3,808,701     |                      |                      |                       |                      |                       |
| 青とうがらし     |                        |                      |                      |                       |                      |                       |
| 合 計        | 62,992<br>51,838,081   | 528<br>369,252       | 175<br>164,376       | 13<br>25,445          | 827<br>964,127       | 7,850<br>7,484,924    |
| 平均価格       | 822                    | 699                  | 939                  | 1,957                 | 1,165                | 953                   |
| 岐 阜        | 56,028<br>47,904,951   |                      |                      | 13<br>23,177          | 539<br>773,183       | 5,905<br>6,439,808    |
| 愛 知        | 36<br>20,236           |                      |                      |                       |                      |                       |
| 京 都        | 18<br>31,968           |                      |                      |                       |                      |                       |
| 高 知        | 131<br>115,506         |                      |                      | 2,268                 | 4<br>2,376           | 1<br>2,376            |
| 宮 崎        | 6,779<br>3,765,420     | 528<br>369,252       | 175<br>164,376       |                       | 284<br>188,568       | 1,944<br>1,042,740    |

単位 上段 数量 = K g  
下段 金額 = 円

| 6 月                  | 7 月                  | 8 月                  | 9 月                 | 1 0 月                | 1 1 月                | 1 2 月                 |
|----------------------|----------------------|----------------------|---------------------|----------------------|----------------------|-----------------------|
| 95,760<br>38,361,298 | 29,095<br>14,429,070 | 27,975<br>15,027,444 | 13,319<br>7,846,578 | 41,713<br>27,043,351 | 66,674<br>30,161,981 | 50,403<br>20,095,301  |
|                      | 14<br>9,331          |                      |                     |                      |                      |                       |
| 13,917<br>611,658    | 1,410<br>844,916     | 1,053<br>557,604     | 900<br>596,160      | 540<br>435,456       |                      |                       |
| 86,148<br>43,681,055 | 48,909<br>31,887,810 | 48,797<br>29,339,355 | 8,641<br>4,985,993  | 23,046<br>16,795,273 | 29,338<br>12,830,355 | 38,121<br>13,235,518  |
| 554<br>341,521       | 40<br>25,661         |                      |                     | 3,519<br>2,109,834   | 72,301<br>25,718,321 | 119,732<br>34,811,910 |
| 16,250<br>6,033,271  | 10,200<br>4,405,158  | 6,865<br>3,989,379   | 4,995<br>3,364,686  | 5,335<br>3,799,602   | 12,450<br>5,081,411  | 17,015<br>5,387,612   |
|                      |                      |                      |                     |                      | 180<br>123,768       | 20<br>9,720           |
|                      |                      |                      |                     | 135<br>12,528        |                      |                       |
| 13,727<br>18,121,002 | 12,326<br>16,693,923 | 10,465<br>12,916,762 | 9,712<br>11,435,474 | 8,964<br>13,204,910  | 11,643<br>15,341,273 | 11,878<br>11,325,172  |
| 1,320                | 1,354                | 1,234                | 1,177               | 1,473                | 1,317                | 953                   |
| 5<br>3,672           | 14<br>8,501          | 35<br>14,851         | 54<br>20,466        | 42<br>15,973         | 8<br>2,873           | 2<br>616              |
| 146                  | 3<br>2,063           | 52<br>28,857         | 82<br>59,897        | 134<br>66,970        | 32<br>13,419         |                       |
|                      | 44<br>66,528         | 30<br>51,840         |                     |                      |                      |                       |
| 13,511<br>17,920,786 | 10,859<br>15,532,160 | 9,326<br>12,067,482  | 9,028<br>10,918,386 | 7,924<br>12,450,747  | 10,705<br>14,659,026 | 11,876<br>11,324,556  |
| 211<br>196,398       | 1,406<br>1,084,671   | 1,022<br>753,732     | 548<br>436,725      | 864<br>671,220       | 898<br>665,955       |                       |
| 20,875<br>17,814,316 | 18,897<br>14,466,197 | 8,614<br>6,636,225   | 2,485<br>2,009,043  | 1,424<br>1,124,632   | 698<br>478,807       | 606<br>300,737        |
| 853                  | 765                  | 770                  | 808                 | 789                  | 685                  | 496                   |
| 18,378<br>16,555,576 | 18,587<br>14,291,075 | 8,595<br>6,620,007   | 2,395<br>1,920,904  | 1,327<br>1,056,732   | 228<br>189,054       | 61<br>35,435          |
| 5<br>4,482           | 3<br>2,106           | 13<br>5,850          | 7<br>3,737          | 7<br>3,640           | 1<br>421             |                       |
| 3<br>4,752           | 6<br>10,368          | 6<br>10,368          | 3<br>6,480          |                      |                      |                       |
| 6<br>10,044          |                      |                      | 80<br>77,922        |                      |                      | 40<br>20,520          |
| 2,483<br>1,239,462   | 301<br>162,648       |                      |                     | 90<br>64,260         | 469<br>289,332       | 505<br>244,782        |

## (1) 野 菜

| 産地       | 合計                     | 1 月                | 2 月                | 3 月                | 4 月                 | 5 月                  |
|----------|------------------------|--------------------|--------------------|--------------------|---------------------|----------------------|
| とうもろこし   |                        |                    |                    |                    |                     |                      |
| 合 計      | 924,164<br>247,771,993 |                    |                    |                    | 158<br>138,240      | 15,325<br>4,983,231  |
| 平均価格     | 268                    |                    |                    |                    | 874                 | 325                  |
| 岐 阜      | 60,108<br>15,747,157   |                    |                    |                    |                     |                      |
| 北海道      | 213,469<br>51,838,420  |                    |                    |                    |                     |                      |
| 茨 城      | 15,709<br>3,616,185    |                    |                    |                    |                     |                      |
| 栃 木      | 245<br>54,162          |                    |                    |                    |                     |                      |
| 山 梨      | 870<br>216,756         |                    |                    |                    |                     |                      |
| 長 野      | 316,073<br>85,485,037  |                    |                    |                    |                     |                      |
| 愛 知      | 240,175<br>66,338,934  |                    |                    |                    |                     | 1,130<br>491,065     |
| 徳 島      | 59,152<br>18,745,539   |                    |                    |                    |                     | 4,764<br>1,850,968   |
| 熊 本      | 2,805<br>967,273       |                    |                    |                    |                     | 2,205<br>782,626     |
| 宮 崎      | 15,558<br>4,762,530    |                    |                    |                    | 158<br>138,240      | 7,226<br>1,858,572   |
| ゴールドラッシュ |                        |                    |                    |                    |                     |                      |
| 合 計      | 437,178<br>116,497,366 |                    |                    |                    | 2,627<br>1,747,818  | 28,471<br>11,654,086 |
| 平均価格     | 266                    |                    |                    |                    | 665                 | 409                  |
| 岐 阜      | 335<br>115,473         |                    |                    |                    |                     |                      |
| 北海道      | 260,390<br>61,736,703  |                    |                    |                    |                     |                      |
| 茨 城      | 9,760<br>2,109,445     |                    |                    |                    |                     |                      |
| 山 梨      | 32,800<br>9,171,301    |                    |                    |                    |                     |                      |
| 長 野      | 8,900<br>3,115,218     |                    |                    |                    |                     |                      |
| 愛 知      | 78,350<br>22,065,170   |                    |                    |                    |                     |                      |
| 宮 崎      | 46,643<br>18,184,056   |                    |                    |                    | 2,627<br>1,747,818  | 28,471<br>11,654,086 |
| おくら      |                        |                    |                    |                    |                     |                      |
| 合 計      | 244,803<br>220,391,618 | 3,613<br>2,522,405 | 3,401<br>2,223,115 | 4,560<br>3,786,804 | 7,272<br>10,364,371 | 15,254<br>22,864,939 |
| 平均価格     | 900                    | 698                | 653                | 830                | 1,425               | 1,498                |
| 岐 阜      | 303<br>84,678          |                    |                    |                    |                     |                      |

単位 上段 数量 = K g  
下段 金額 = 円

| 6 月                          | 7 月                                   | 8 月                                     | 9 月                         | 1 0 月              | 1 1 月              | 1 2 月               |
|------------------------------|---------------------------------------|---|-----------------------------|--------------------|--------------------|---------------------|
| 281,222<br>81,722,549<br>290 | 285,880<br>77,094,353<br>269          | 266,787<br>68,186,976<br>255            | 74,577<br>15,628,705<br>209 |                    | 6<br>3,726<br>621  | 209<br>14,213<br>68 |
| 50,035<br>13,062,836         | 9,585<br>2,574,706                    | 277<br>95,229                           | 2<br>173                    |                    |                    | 209<br>14,213       |
| 3,080<br>672,148             | 650<br>223,992<br>12,379<br>2,836,037 | 139,989<br>36,312,643<br>250<br>108,000 | 72,830<br>15,301,785        |                    |                    |                     |
| 870<br>216,756               | 245<br>54,162                         |   |                             |                    |                    |                     |
| 280<br>80,136                | 187,882<br>53,433,132                 | 126,271<br>31,671,104                   | 1,640<br>300,665            |                    |                    |                     |
| 163,795<br>47,845,737        | 75,139<br>17,972,324                  |   | 105<br>26,082               |                    | 6<br>3,726         |                     |
| 54,388<br>16,894,571         |                                       |   |                             |                    |                    |                     |
| 600<br>184,647               |                                       |   |                             |                    |                    |                     |
| 8,174<br>2,765,718           |                                       |   |                             |                    |                    |                     |
| 102,820<br>29,699,978        | 37,220<br>9,555,739                   | 154,010<br>40,967,630                   | 112,030<br>22,872,115       |                    |                    |                     |
| 288                          | 256                                   | 266                                     | 204                         |                    |                    |                     |
| 289<br>100,569               | 46<br>14,904                          |   |                             |                    |                    |                     |
|                              |                                       | 148,360<br>38,864,588                   | 112,030<br>22,872,115       |                    |                    |                     |
| 2,725<br>650,808             | 7,035<br>1,458,637                    |   |                             |                    |                    |                     |
| 24,675<br>7,165,390          | 8,125<br>2,005,911                    |   |                             |                    |                    |                     |
|                              | 3,250<br>1,012,176                    | 5,650<br>2,103,042                      |                             |                    |                    |                     |
| 59,586<br>17,001,059         | 18,764<br>5,064,111                   |   |                             |                    |                    |                     |
| 15,545<br>4,782,152          |                                       |   |                             |                    |                    |                     |
| 87,733<br>54,413,856         | 42,783<br>50,436,524                  | 52,442<br>42,477,295                    | 11,880<br>16,260,446        | 9,282<br>9,312,571 | 3,620<br>3,388,522 | 2,963<br>2,340,770  |
| 620                          | 1,178                                 | 809                                     | 1,368                       | 1,003              | 936                | 790                 |
|                              | 151<br>9,591                          | 84<br>38,707                            | 54<br>28,279                | 13<br>7,712        | 1<br>389           |                     |

## (1) 野 菜

| 産地        | 合計                       | 1 月                | 2 月                | 3 月                 | 4 月                  | 5 月                   |
|-----------|--------------------------|--------------------|--------------------|---------------------|----------------------|-----------------------|
| おくら ( 続 ) |                          |                    |                    |                     |                      |                       |
| 愛 知       | 1,206<br>849,386         |                    |                    |                     |                      |                       |
| 兵 庫       | 72<br>58,320             |                    |                    |                     | 72<br>58,320         |                       |
| 徳 島       | 25,964<br>24,200,073     |                    |                    |                     |                      |                       |
| 高 知       | 91,342<br>85,633,221     |                    |                    | 291<br>651,780      | 638<br>1,356,458     | 4,757<br>7,778,052    |
| 福 岡       | 84<br>120,960            |                    |                    |                     |                      |                       |
| 熊 本       | 8,741<br>6,890,832       |                    |                    |                     |                      |                       |
| 宮 崎       | 7,313<br>5,554,170       |                    |                    |                     |                      |                       |
| 鹿児島       | 86,959<br>78,789,407     |                    |                    | 94<br>246,672       | 3,398<br>5,870,405   | 9,257<br>13,952,779   |
| 台 湾       | 2<br>1,080               |                    |                    |                     |                      |                       |
| フィリピン     | 18,004<br>14,186,210     | 3,481<br>2,430,713 | 3,197<br>2,085,415 | 3,695<br>2,561,004  | 2,612<br>2,650,104   | 880<br>859,356        |
| その他外国     | 4,813<br>4,023,281       | 132<br>91,692      | 204<br>137,700     | 480<br>327,348      | 552<br>429,084       | 360<br>274,752        |
| その他果菜類    |                          |                    |                    |                     |                      |                       |
| 合 計       | 1,008,341<br>357,073,978 | 8,743<br>4,361,337 | 6,163<br>3,370,877 | 11,882<br>6,343,397 | 36,484<br>17,926,763 | 102,144<br>45,495,772 |
| 平均価格      | 354                      | 498                | 546                | 533                 | 491                  | 445                   |
| 岐 阜       | 9,469<br>1,884,806       |                    |                    |                     |                      |                       |
| 茨 城       | 93<br>44,172             |                    |                    |                     |                      |                       |
| 群 馬       | 6,189<br>2,959,740       |                    |                    |                     |                      |                       |
| 神奈川       | 499<br>81,864            |                    |                    |                     |                      |                       |
| 富 山       | 1,620<br>234,360         |                    |                    |                     |                      |                       |
| 山 梨       | 3,655<br>897,588         |                    |                    |                     |                      |                       |
| 長 野       | 570<br>269,406           |                    |                    |                     |                      |                       |
| 静 岡       | 61<br>15,552             |                    |                    |                     |                      | 1<br>648              |
| 愛 知       | 168,449<br>31,587,721    |                    |                    | 728<br>168,059      | 1,522<br>372,177     | 1,718<br>535,821      |
| 和歌山       | 430<br>90,288            |                    |                    |                     |                      |                       |
| 岡 山       | 54,530<br>7,377,750      |                    |                    |                     |                      |                       |
| 徳 島       | 96<br>37,454             |                    |                    |                     |                      |                       |

単位 上段 数量 = K g  
下段 金額 = 円

| 6 月                   | 7 月                   | 8 月                   | 9 月                  | 1 0 月                | 1 1 月                | 1 2 月               |
|-----------------------|-----------------------|-----------------------|----------------------|----------------------|----------------------|---------------------|
| 48<br>36,288          | 597<br>453,449        | 457<br>307,626        | 49<br>30,817         | 54<br>20,882         | 1<br>324             |                     |
| 7,190<br>3,129,840    | 6,630<br>8,363,520    | 8,251<br>7,596,072    | 2,600<br>3,724,920   | 1,293<br>1,385,721   |                      |                     |
| 37,147<br>21,710,700  | 16,749<br>21,319,675  | 19,088<br>17,211,096  | 6,446<br>9,499,140   | 5,739<br>5,639,328   | 487<br>466,992       |                     |
|                       | 84<br>120,960         |                       |                      |                      |                      |                     |
| 2,189<br>2,338,848    | 2,456<br>2,341,440    | 3,984<br>2,091,312    | 112<br>119,232       |                      |                      |                     |
|                       | 3,032<br>2,881,440    | 3,552<br>1,958,040    | 729<br>714,690       |                      |                      |                     |
| 41,005<br>27,041,364  | 13,084<br>14,946,449  | 17,026<br>13,274,442  | 1,580<br>1,805,976   | 1,471<br>1,605,960   | 44<br>45,360         |                     |
|                       |                       |                       |                      | 2<br>1,080           |                      |                     |
| 154<br>156,816        |                       |                       | 75<br>95,904         | 367<br>355,536       | 1,152<br>1,160,136   | 2,391<br>1,831,226  |
|                       |                       |                       | 235<br>241,488       | 343<br>296,352       | 1,935<br>1,715,321   | 572<br>509,544      |
| 182,310<br>69,612,802 | 264,590<br>86,154,387 | 265,512<br>74,386,308 | 65,182<br>21,954,392 | 28,998<br>10,710,339 | 24,889<br>10,516,317 | 11,444<br>6,241,287 |
| 381                   | 325                   | 280                   | 336                  | 369                  | 422                  | 545                 |
| 85<br>9,882           | 4,724<br>612,241      | 3,817<br>902,179      | 814<br>353,981       | 29<br>6,523          |                      |                     |
|                       |                       | 93<br>44,172          |                      |                      |                      |                     |
|                       |                       | 1,719<br>644,760      | 4,470<br>2,314,980   |                      |                      |                     |
|                       | 496<br>80,028         | 3<br>1,836            |                      |                      |                      |                     |
|                       |                       | 440<br>72,252         | 820<br>118,476       | 360<br>43,632        |                      |                     |
|                       | 175<br>39,960         | 1,640<br>411,048      | 1,285<br>316,008     | 490<br>116,532       | 65<br>14,040         |                     |
|                       |                       |                       | 540<br>264,006       | 30<br>5,400          |                      |                     |
|                       |                       | 60<br>14,904          |                      |                      |                      |                     |
| 37,124<br>6,917,928   | 45,165<br>6,582,515   | 38,036<br>8,026,744   | 26,773<br>5,790,690  | 9,825<br>1,952,532   | 7,520<br>1,237,205   | 38<br>4,050         |
|                       |                       | 280<br>57,888         | 150<br>32,400        |                      |                      |                     |
| 13,610<br>1,729,134   | 24,680<br>2,860,758   | 15,580<br>2,627,802   | 660<br>160,056       |                      |                      |                     |
| 96<br>37,454          |                       |                       |                      |                      |                      |                     |

## (1) 野 菜

| 産地           | 合計                     | 1 月                  | 2 月                  | 3 月                  | 4 月                  | 5 月                  |
|--------------|------------------------|----------------------|----------------------|----------------------|----------------------|----------------------|
| その他果菜類 ( 続 ) |                        |                      |                      |                      |                      |                      |
| 高 知          | 300<br>238,270         |                      | 60<br>48,492         | 168<br>132,322       | 54<br>42,120         |                      |
| 長 崎          | 100<br>18,360          |                      |                      |                      |                      |                      |
| 熊 本          | 42,940<br>20,548,728   | 351<br>211,356       |                      |                      | 7,029<br>3,750,786   | 13,292<br>6,093,328  |
| 宮 崎          | 593,574<br>239,370,021 | 2,191<br>1,777,497   | 2,436<br>2,092,762   | 6,708<br>4,785,982   | 21,248<br>11,390,831 | 60,018<br>27,654,463 |
| 鹿児島          | 100,224<br>43,559,597  | 2,161<br>1,044,781   | 390<br>209,995       | 598<br>281,632       | 3,611<br>1,772,313   | 19,309<br>8,650,400  |
| 沖 縄          | 25,542<br>7,858,301    | 4,040<br>1,327,703   | 3,277<br>1,019,628   | 3,680<br>975,402     | 3,020<br>598,536     | 7,806<br>2,561,112   |
| いんげん         |                        |                      |                      |                      |                      |                      |
| 合 計          | 412,397<br>416,451,383 | 25,854<br>26,286,746 | 23,324<br>24,448,047 | 31,724<br>32,069,412 | 27,761<br>31,139,392 | 37,257<br>29,491,125 |
| 平均価格         | 1,009                  | 1,016                | 1,048                | 1,010                | 1,121                | 791                  |
| 岐 阜          | 26,137<br>23,479,706   |                      |                      |                      | 335<br>551,999       | 1,503<br>1,847,673   |
| 北海道          | 7,986<br>14,120,644    |                      |                      |                      |                      |                      |
| 岩 手          | 1,280<br>1,265,760     |                      |                      |                      |                      |                      |
| 福 島          | 7,892<br>9,240,880     |                      |                      |                      |                      |                      |
| 群 馬          | 1,896<br>1,835,686     |                      |                      |                      |                      |                      |
| 山 梨          | 564<br>842,940         |                      |                      |                      |                      |                      |
| 長 野          | 58,781<br>76,891,615   |                      |                      |                      |                      |                      |
| 愛 知          | 1,889<br>1,504,222     |                      |                      | 140<br>151,200       |                      | 6<br>2,505           |
| 三 重          | 218<br>268,272         |                      |                      |                      |                      |                      |
| 京 都          | 8<br>4,801             |                      |                      |                      |                      |                      |
| 和歌山          | 30<br>22,788           |                      |                      |                      |                      | 30<br>22,788         |
| 徳 島          | 3,986<br>4,633,200     |                      |                      |                      |                      |                      |
| 高 知          | 40,304<br>46,434,234   | 3,350<br>4,493,070   | 3,200<br>4,325,303   | 3,260<br>4,523,861   | 4,192<br>5,428,793   | 4,534<br>4,652,078   |
| 熊 本          | 40<br>38,016           |                      |                      |                      |                      |                      |
| 宮 崎          | 434<br>295,002         |                      |                      |                      |                      | 48<br>29,700         |
| 鹿児島          | 248,044<br>227,627,443 | 18,970<br>19,539,554 | 16,042<br>17,805,388 | 23,944<br>24,904,067 | 23,072<br>24,972,300 | 31,136<br>22,936,381 |
| 沖 縄          | 1,632<br>1,475,712     | 1,028<br>849,312     | 158<br>182,844       | 198<br>175,500       | 162<br>186,300       |                      |



単位 上段 数量 = K g  
下段 金額 = 円

| 6 月                   | 7 月                   | 8 月                   | 9 月                  | 1 0 月                | 1 1 月                | 1 2 月                |
|-----------------------|-----------------------|-----------------------|----------------------|----------------------|----------------------|----------------------|
|                       |                       |                       |                      | 18<br>15,336         |                      |                      |
|                       |                       | 100<br>18,360         |                      |                      |                      |                      |
| 8,663<br>3,865,244    | 339<br>146,988        |                       |                      | 1,074<br>620,460     | 10,698<br>5,130,270  | 1,494<br>730,296     |
| 100,370<br>46,207,854 | 174,543<br>69,922,429 | 185,210<br>55,120,705 | 20,513<br>8,227,743  | 9,142<br>4,521,496   | 5,461<br>3,685,684   | 5,734<br>3,982,575   |
| 21,003<br>10,113,174  | 14,468<br>5,909,468   | 18,534<br>6,443,658   | 9,157<br>4,376,052   | 8,030<br>3,428,428   | 1,145<br>449,118     | 1,818<br>880,578     |
| 1,359<br>732,132      |                       |                       |                      |                      |                      | 2,360<br>643,788     |
|                       |                       |                       |                      |                      |                      |                      |
| 32,137<br>29,008,360  | 33,100<br>40,549,305  | 20,491<br>23,359,765  | 24,752<br>34,361,969 | 45,606<br>49,183,523 | 59,921<br>48,997,181 | 50,470<br>47,556,558 |
| 902                   | 1,225                 | 1,140                 | 1,388                | 1,078                | 817                  | 942                  |
| 2,199<br>2,085,855    | 4,204<br>3,281,423    | 1,916<br>1,311,811    | 5,736<br>5,487,231   | 9,745<br>8,541,643   | 496<br>371,812       | 3<br>259             |
|                       | 698<br>1,314,706      | 3,020<br>4,772,790    | 2,098<br>4,401,972   | 2,036<br>3,477,060   | 134<br>154,116       |                      |
|                       |                       |                       |                      | 1,280<br>1,265,760   |                      |                      |
|                       | 5,674<br>6,679,962    | 890<br>925,582        | 954<br>1,131,624     | 374<br>503,712       |                      |                      |
|                       | 170<br>182,196        | 1,120<br>982,054      | 394<br>492,048       | 212<br>179,388       |                      |                      |
|                       |                       |                       | 444<br>693,576       | 120<br>149,364       |                      |                      |
| 2,101<br>3,268,392    | 18,144<br>24,927,525  | 13,078<br>14,953,992  | 14,469<br>20,989,723 | 10,809<br>12,676,534 | 180<br>75,449        |                      |
| 189<br>104,664        | 157<br>103,827        | 49<br>36,616          | 3<br>4,471           | 1,184<br>1,002,271   | 161<br>98,668        |                      |
| 218<br>268,272        |                       |                       |                      |                      |                      |                      |
| 8<br>4,801            |                       |                       |                      |                      |                      |                      |
| 3,428<br>3,780,972    | 558<br>852,228        |                       |                      |                      |                      |                      |
| 4,432<br>4,774,972    | 2,142<br>1,993,842    |                       |                      | 60<br>91,800         | 4,370<br>4,580,442   | 10,764<br>11,570,073 |
|                       |                       |                       |                      | 40<br>38,016         |                      |                      |
| 382<br>262,494        | 4<br>2,808            |                       |                      |                      |                      |                      |
| 19,180<br>14,457,938  | 1,281<br>1,152,576    |                       | 500<br>999,432       | 19,722<br>21,238,643 | 54,580<br>43,716,694 | 39,617<br>35,904,470 |
|                       |                       |                       |                      |                      |                      | 86<br>81,756         |

## (1) 野 菜

| 産地         | 合計                     | 1 月                  | 2 月                  | 3 月                  | 4 月                  | 5 月                  |
|------------|------------------------|----------------------|----------------------|----------------------|----------------------|----------------------|
| いんげん ( 続 ) |                        |                      |                      |                      |                      |                      |
| その他外国      | 11,276<br>6,470,462    | 2,506<br>1,404,810   | 3,924<br>2,134,512   | 4,182<br>2,314,784   |                      |                      |
| 豌 豆        |                        |                      |                      |                      |                      |                      |
| 合 計        | 160,744<br>190,188,832 | 21,001<br>21,205,541 | 16,822<br>18,432,132 | 24,620<br>28,483,435 | 31,171<br>32,900,875 | 12,068<br>11,912,275 |
| 平均価格       | 1,183                  | 1,009                | 1,095                | 1,156                | 1,055                | 987                  |
| 岐 阜        | 487<br>286,242         |                      |                      |                      | 52<br>31,045         | 427<br>244,224       |
| 北海道        | 4,914<br>14,330,184    |                      |                      |                      |                      |                      |
| 青 森        | 6,082<br>16,488,338    |                      |                      |                      |                      | 670<br>1,557,144     |
| 岩 手        | 276<br>330,329         |                      |                      |                      |                      |                      |
| 福 島        | 4,650<br>5,250,172     |                      |                      |                      |                      | 1,434<br>1,617,700   |
| 長 野        | 369<br>739,433         |                      |                      |                      |                      | 46<br>114,156        |
| 静 岡        | 100<br>90,828          |                      |                      |                      | 32<br>28,404         |                      |
| 愛 知        | 10,430<br>12,521,836   | 927<br>902,178       | 1,318<br>1,406,916   | 3,685<br>4,824,252   | 2,877<br>3,693,435   | 420<br>331,960       |
| 兵 庫        | 60<br>31,320           |                      |                      |                      | 60<br>31,320         |                      |
| 和歌山        | 88,067<br>92,307,817   | 16,088<br>15,446,376 | 13,426<br>14,340,553 | 16,626<br>18,463,692 | 12,380<br>12,276,414 | 384<br>329,400       |
| 広 島        | 200<br>283,500         |                      |                      | 10<br>19,440         | 30<br>32,400         | 20<br>28,080         |
| 徳 島        | 34,499<br>36,389,758   | 1,848<br>2,064,096   | 1,325<br>1,567,890   | 4,051<br>4,611,362   | 14,948<br>16,335,519 | 8,667<br>7,689,611   |
| 高 知        | 20<br>28,080           |                      |                      |                      |                      |                      |
| 鹿児島        | 6,530<br>9,694,845     | 2,138<br>2,792,891   | 753<br>1,116,773     | 224<br>549,137       | 48<br>67,986         |                      |
| 沖 縄        | 120<br>198,720         |                      |                      |                      |                      |                      |
| 中 国        | 364<br>231,768         |                      |                      | 24<br>15,552         | 24<br>15,552         |                      |
| その他外国      | 3,576<br>985,662       |                      |                      |                      | 720<br>388,800       |                      |
| ピ ー ス      |                        |                      |                      |                      |                      |                      |
| 合 計        | 245,537<br>216,472,019 | 51,076<br>39,784,033 | 59,352<br>47,209,954 | 30,880<br>30,391,702 | 18,936<br>20,418,643 | 15,589<br>14,250,359 |
| 平均価格       | 881                    | 778                  | 795                  | 984                  | 1,078                | 914                  |
| 岐 阜        | 16,642<br>20,697,724   |                      |                      |                      | 4<br>3,932           | 4,163<br>5,059,022   |
| 北海道        | 1,680<br>3,451,438     |                      |                      |                      |                      |                      |

単位 上段 数量 = K g  
下段 金額 = 円

| 6 月                  | 7 月                | 8 月                | 9 月                | 1 0 月              | 1 1 月                | 1 2 月                |
|----------------------|--------------------|--------------------|--------------------|--------------------|----------------------|----------------------|
|                      | 68<br>58,212       | 418<br>376,920     | 154<br>161,892     | 24<br>19,332       |                      |                      |
| 5,527<br>8,394,894   | 3,356<br>6,705,396 | 2,346<br>6,088,132 | 2,174<br>7,328,307 | 1,561<br>6,046,996 | 15,825<br>16,255,231 | 24,273<br>26,435,618 |
| 1,518                | 1,998              | 2,595              | 3,370              | 3,873              | 1,027                | 1,089                |
| 8<br>10,973          |                    |                    |                    |                    |                      |                      |
|                      | 1,207<br>2,642,911 | 1,904<br>5,182,768 | 1,668<br>5,551,405 | 135<br>953,100     |                      |                      |
| 1,949<br>4,302,158   | 1,616<br>3,506,760 | 342<br>833,004     | 387<br>1,418,450   | 813<br>4,056,718   | 305<br>814,104       |                      |
| 276<br>330,329       |                    |                    |                    |                    |                      |                      |
| 3,216<br>3,632,472   |                    |                    |                    |                    |                      |                      |
| 71<br>115,236        | 197<br>228,701     |                    | 55<br>281,340      |                    |                      |                      |
|                      |                    |                    |                    |                    |                      | 68<br>62,424         |
| 7<br>3,726           |                    |                    |                    |                    | 22<br>20,520         | 1,174<br>1,338,849   |
|                      |                    |                    |                    | 468<br>748,818     | 12,933<br>12,258,594 | 15,762<br>18,443,970 |
|                      |                    |                    |                    |                    | 80<br>145,260        | 60<br>58,320         |
|                      |                    |                    |                    | 130<br>247,320     | 2,148<br>2,444,958   | 1,382<br>1,429,002   |
|                      |                    |                    |                    | 10<br>16,200       | 10<br>11,880         |                      |
|                      |                    |                    |                    | 5<br>24,840        | 327<br>559,915       | 3,035<br>4,583,303   |
|                      | 120<br>198,720     |                    |                    |                    |                      |                      |
|                      | 216<br>128,304     | 100<br>72,360      |                    |                    |                      |                      |
|                      |                    |                    | 64<br>77,112       |                    |                      | 2,792<br>519,750     |
| 11,602<br>13,274,712 | 2,612<br>3,745,203 | 1,075<br>2,088,990 | 343<br>761,308     | 1,949<br>3,710,059 | 11,821<br>12,713,716 | 40,302<br>28,123,340 |
| 1,144                | 1,433              | 1,943              | 2,219              | 1,903              | 1,075                | 697                  |
| 10,096<br>11,686,183 | 331<br>373,604     | 19<br>12,895       | 162<br>398,358     | 1,223<br>2,447,107 | 502<br>628,344       | 142<br>88,279        |
| 10<br>18,576         | 667<br>1,294,165   | 933<br>1,924,787   | 70<br>213,910      |                    |                      |                      |

## (1) 野 菜

| 産地        | 合計                     | 1 月                  | 2 月                  | 3 月                  | 4 月                  | 5 月                  |
|-----------|------------------------|----------------------|----------------------|----------------------|----------------------|----------------------|
| ピース ( 続 ) |                        |                      |                      |                      |                      |                      |
| 青 森       | 2,088<br>3,118,014     |                      |                      |                      |                      | 115<br>157,680       |
| 福 島       | 1,892<br>1,972,631     |                      |                      |                      |                      | 560<br>625,806       |
| 長 野       | 82<br>93,636           |                      |                      |                      |                      |                      |
| 愛 知       | 8,231<br>10,663,377    | 85<br>105,840        | 1,193<br>1,440,612   | 2,549<br>3,687,023   | 3,263<br>4,349,895   | 623<br>598,759       |
| 三 重       | 290<br>206,712         |                      |                      |                      |                      | 290<br>206,712       |
| 広 島       | 1,910<br>2,049,570     |                      |                      | 140<br>196,560       | 400<br>531,900       | 1,050<br>1,029,510   |
| 徳 島       | 7,679<br>5,875,017     | 306<br>297,432       | 423<br>411,156       | 596<br>579,528       | 1,375<br>1,430,406   | 4,971<br>3,151,095   |
| 熊 本       | 7,968<br>9,091,558     | 29<br>32,616         | 1,823<br>1,862,967   | 2,311<br>3,120,217   | 2,199<br>2,851,578   | 1,023<br>776,596     |
| 鹿児島       | 193,165<br>157,699,670 | 50,656<br>39,348,145 | 55,913<br>43,495,219 | 25,260<br>22,789,366 | 10,881<br>10,779,653 | 2,794<br>2,645,179   |
| 中 国       | 288<br>208,872         |                      |                      | 24<br>19,008         | 24<br>18,468         |                      |
| その他外国     | 3,622<br>1,343,800     |                      |                      |                      | 790<br>452,811       |                      |
| そらまめ      |                        |                      |                      |                      |                      |                      |
| 合 計       | 243,187<br>112,604,556 | 23,074<br>11,706,540 | 38,408<br>19,159,979 | 74,802<br>35,518,791 | 43,548<br>21,352,658 | 36,131<br>13,205,698 |
| 平均価格      | 463                    | 507                  | 498                  | 474                  | 490                  | 365                  |
| 岐 阜       | 17,605<br>6,059,943    |                      |                      |                      |                      | 17,197<br>5,940,247  |
| 青 森       | 15,168<br>6,498,792    |                      |                      |                      |                      |                      |
| 宮 城       | 128<br>71,928          |                      |                      |                      |                      |                      |
| 新 潟       | 567<br>300,456         |                      |                      |                      |                      |                      |
| 長 野       | 278<br>182,520         |                      |                      |                      |                      | 246<br>160,488       |
| 愛 知       | 36<br>10,249           |                      |                      |                      |                      | 9<br>6,307           |
| 三 重       | 520<br>261,684         |                      |                      |                      |                      | 520<br>261,684       |
| 和歌山       | 446<br>174,312         |                      |                      |                      | 446<br>174,312       |                      |
| 岡 山       | 12<br>8,748            |                      |                      |                      |                      |                      |
| 徳 島       | 7,061<br>2,381,000     |                      |                      |                      |                      | 6,265<br>2,059,268   |
| 愛 媛       | 288<br>136,728         |                      |                      |                      |                      | 288<br>136,728       |
| 熊 本       | 12,336<br>5,503,518    |                      |                      |                      | 4,398<br>2,494,098   | 7,938<br>3,009,420   |

単位 上段 数量 = K g  
下段 金額 = 円

| 6 月                 | 7 月                | 8 月            | 9 月           | 1 0 月          | 1 1 月                | 1 2 月                |
|---------------------|--------------------|----------------|---------------|----------------|----------------------|----------------------|
| 154<br>215,568      | 1,294<br>1,814,562 |                | 12<br>39,528  | 421<br>749,628 | 92<br>141,048        |                      |
| 1,332<br>1,346,825  |                    |                |               |                |                      | 518<br>481,248       |
| 2<br>2,160          | 80<br>91,476       |                |               |                |                      |                      |
|                     |                    |                |               |                | 200<br>207,360       | 120<br>84,240        |
| 8<br>5,400          |                    |                |               |                |                      |                      |
|                     |                    |                |               |                | 70<br>58,914         | 513<br>388,670       |
|                     |                    |                |               | 287<br>495,180 | 10,957<br>11,678,050 | 36,417<br>26,468,878 |
|                     | 240<br>171,396     |                |               |                |                      |                      |
|                     |                    | 123<br>151,308 | 99<br>109,512 | 18<br>18,144   |                      | 2,592<br>612,025     |
| 11,106<br>5,364,608 | 6,032<br>1,982,718 |                |               |                |                      | 10,086<br>4,313,564  |
| 483                 | 328                |                |               |                |                      | 427                  |
| 408<br>119,696      |                    |                |               |                |                      |                      |
| 9,136<br>4,516,074  | 6,032<br>1,982,718 |                |               |                |                      |                      |
| 128<br>71,928       |                    |                |               |                |                      |                      |
| 567<br>300,456      |                    |                |               |                |                      |                      |
| 32<br>22,032        |                    |                |               |                |                      |                      |
| 27<br>3,942         |                    |                |               |                |                      |                      |
| 12<br>8,748         |                    |                |               |                |                      |                      |
| 796<br>321,732      |                    |                |               |                |                      |                      |

## (1) 野 菜

| 産地         | 合計                     | 1 月                  | 2 月                  | 3 月                  | 4 月                  | 5 月                  |
|------------|------------------------|----------------------|----------------------|----------------------|----------------------|----------------------|
| そらまめ ( 続 ) |                        |                      |                      |                      |                      |                      |
| 鹿児島        | 188,742<br>91,014,678  | 23,074<br>11,706,540 | 38,408<br>19,159,979 | 74,802<br>35,518,791 | 38,704<br>18,684,248 | 3,668<br>1,631,556   |
| えだまめ       |                        |                      |                      |                      |                      |                      |
| 合 計        | 417,440<br>348,694,630 | 5<br>3,888           |                      | 501<br>260,343       | 2,485<br>4,544,574   | 17,022<br>28,406,223 |
| 平均価格       | 835                    | 777                  |                      | 519                  | 1,828                | 1,668                |
| 岐 阜        | 317,399<br>280,224,474 |                      |                      |                      | 1,845<br>4,058,922   | 16,601<br>27,865,899 |
| 北海道        | 360<br>201,312         |                      |                      |                      |                      |                      |
| 秋 田        | 11,565<br>3,995,352    |                      |                      |                      |                      |                      |
| 山 形        | 16,015<br>12,709,247   |                      |                      |                      |                      |                      |
| 群 馬        | 18,370<br>12,512,556   |                      |                      |                      |                      |                      |
| 富 山        | 36,223<br>27,295,726   |                      |                      |                      |                      |                      |
| 長 野        | 6,569<br>4,865,626     |                      |                      |                      |                      |                      |
| 静 岡        | 1,252<br>1,101,622     |                      |                      |                      |                      |                      |
| 愛 知        | 7,029<br>4,580,604     | 5<br>3,888           |                      |                      |                      | 382<br>519,264       |
| 京 都        | 56<br>48,179           |                      |                      |                      |                      |                      |
| 徳 島        | 749<br>180,981         |                      |                      |                      |                      |                      |
| 高 知        | 5<br>8,856             |                      |                      |                      |                      |                      |
| 福 岡        | 509<br>114,264         |                      |                      |                      |                      |                      |
| 沖 縄        | 90<br>187,920          |                      |                      |                      | 90<br>187,920        |                      |
| 台 湾        | 1,090<br>579,135       |                      |                      | 501<br>260,343       | 550<br>297,732       | 39<br>21,060         |
| その他外国      | 159<br>88,776          |                      |                      |                      |                      |                      |
| ささげ        |                        |                      |                      |                      |                      |                      |
| 合 計        | 47,374<br>53,407,593   |                      |                      |                      | 898<br>1,824,077     | 2,046<br>3,175,071   |
| 平均価格       | 1,127                  |                      |                      |                      | 2,031                | 1,551                |
| 岐 阜        | 28,269<br>35,455,722   |                      |                      |                      | 898<br>1,824,077     | 2,037<br>3,155,156   |
| 愛 知        | 19,105<br>17,951,871   |                      |                      |                      |                      | 9<br>19,915          |

単位 上段 数量 = K g  
下段 金額 = 円

| 6 月                           | 7 月                           | 8 月                           | 9 月                         | 1 0 月                       | 1 1 月                     | 1 2 月                 |
|-------------------------------|-------------------------------|-------------------------------|-----------------------------|-----------------------------|---------------------------|-----------------------|
|                               |                               |                               |                             |                             |                           | 10,086<br>4,313,564   |
| 79,500<br>70,661,940<br>888   | 115,156<br>84,056,964<br>729  | 102,811<br>83,332,623<br>810  | 58,959<br>45,201,246<br>766 | 33,324<br>25,383,905<br>761 | 7,446<br>6,624,548<br>889 | 231<br>218,376<br>945 |
| 74,048<br>65,830,635          | 88,458<br>66,804,233          | 71,415<br>61,097,374          | 29,533<br>26,497,406        | 28,086<br>21,495,396        | 7,413<br>6,574,609        |                       |
|                               |                               | 90<br>59,184                  | 270<br>142,128              |                             |                           |                       |
|                               |                               | 3,075<br>1,239,624            | 7,770<br>2,238,408          | 720<br>517,320              |                           |                       |
|                               | 5<br>3,456                    | 3,130<br>2,769,466            | 10,700<br>8,134,150         | 2,180<br>1,802,175          |                           |                       |
| 830<br>991,548                | 12,325<br>7,805,592           | 4,215<br>2,657,016            | 900<br>941,760              | 100<br>116,640              |                           |                       |
|                               | 9,985<br>7,875,555            | 15,988<br>12,067,509          | 8,130<br>5,977,476          | 2,120<br>1,375,186          |                           |                       |
|                               | 450<br>362,880                | 4,485<br>3,252,106            | 1,634<br>1,250,640          |                             |                           |                       |
| 535<br>500,602                | 390<br>285,120                | 210<br>129,276                | 15<br>9,072                 |                             | 30<br>47,952              | 72<br>129,600         |
| 4,058<br>3,331,298            | 2,314<br>632,740              | 203<br>61,068                 | 2<br>1,350                  | 62<br>29,009                | 3<br>1,987                |                       |
|                               |                               |                               |                             | 56<br>48,179                |                           |                       |
| 29<br>7,857                   | 720<br>173,124                |                               |                             |                             |                           |                       |
|                               |                               |                               | 5<br>8,856                  |                             |                           |                       |
|                               | 509<br>114,264                |                               |                             |                             |                           |                       |
|                               |                               |                               |                             |                             |                           | 159<br>88,776         |
| 10,103<br>11,034,745<br>1,092 | 15,146<br>16,145,382<br>1,065 | 13,990<br>16,286,011<br>1,164 | 4,530<br>4,512,669<br>996   | 661<br>429,638<br>649       |                           |                       |
| 2,465<br>3,799,148            | 7,337<br>9,103,547            | 10,444<br>12,697,820          | 4,450<br>4,462,876          | 638<br>413,098              |                           |                       |
| 7,638<br>7,235,597            | 7,809<br>7,041,835            | 3,546<br>3,588,191            | 80<br>49,793                | 23<br>16,540                |                           |                       |

## (1) 野菜

| 産地      | 合計                          | 1月                    | 2月                    | 3月                     | 4月                       | 5月                     |
|---------|-----------------------------|-----------------------|-----------------------|------------------------|--------------------------|------------------------|
| その他豆科野菜 |                             |                       |                       |                        |                          |                        |
| 合計      | 2,554<br>2,768,975          | 44<br>66,744          | 9<br>7,344            | 2<br>1,404             | 7<br>3,348               | 186<br>228,626         |
| 平均価格    | 1,084                       | 1,516                 | 816                   | 702                    | 478                      | 1,229                  |
| 岐阜      | 1,913<br>2,075,746          | 44<br>66,744          | 9<br>7,344            | 2<br>1,404             | 7<br>3,348               | 186<br>228,626         |
| 石川      | 2<br>3,564                  |                       |                       |                        |                          |                        |
| 愛知      | 639<br>689,665              |                       |                       |                        |                          |                        |
| かんしょ    |                             |                       |                       |                        |                          |                        |
| 合計      | 2,252,135<br>603,584,529    | 232,333<br>55,681,916 | 282,459<br>63,604,741 | 297,734<br>70,920,977  | 224,350<br>60,275,583    | 130,426<br>44,131,922  |
| 平均価格    | 268                         | 239                   | 225                   | 238                    | 268                      | 338                    |
| 岐阜      | 2,773<br>310,662            | 32<br>2,160           | 78<br>3,672           | 1,065<br>68,904        | 35<br>5,076              |                        |
| 茨城      | 956,445<br>235,365,473      | 92,425<br>20,499,091  | 133,675<br>28,532,939 | 169,490<br>37,366,111  | 118,540<br>29,299,164    | 59,240<br>20,203,712   |
| 栃木      | 1,000<br>272,160            |                       |                       |                        | 1,000<br>272,160         |                        |
| 千葉      | 81,330<br>23,930,900        | 6,145<br>1,354,914    | 3,995<br>837,012      | 3,340<br>827,075       | 7,985<br>2,331,687       | 9,685<br>3,515,886     |
| 愛知      | 2,641<br>466,884            |                       |                       |                        |                          |                        |
| 徳島      | 675,363<br>193,779,961      | 74,515<br>18,642,420  | 80,060<br>18,209,372  | 63,163<br>16,810,092   | 50,595<br>15,659,028     | 35,090<br>11,869,632   |
| 高知      | 2,455<br>1,130,544          |                       |                       |                        |                          | 660<br>340,416         |
| 熊本      | 287,080<br>78,046,308       | 35,865<br>9,290,322   | 42,100<br>10,340,298  | 47,285<br>12,097,350   | 37,460<br>10,051,992     | 22,250<br>7,242,858    |
| 宮崎      | 107,136<br>30,545,467       | 14,350<br>3,621,661   | 10,210<br>2,447,280   | 6,355<br>1,746,425     | 4,255<br>1,150,416       | 1,636<br>409,374       |
| 鹿児島     | 135,912<br>39,736,170       | 9,001<br>2,271,348    | 12,341<br>3,234,168   | 7,036<br>2,005,020     | 4,480<br>1,506,060       | 1,865<br>550,044       |
| 馬鈴薯     |                             |                       |                       |                        |                          |                        |
| 合計      | 10,098,788<br>1,548,969,823 | 915,130<br>75,240,897 | 990,232<br>94,040,590 | 893,220<br>125,483,310 | 1,090,520<br>202,803,372 | 854,179<br>195,886,254 |
| 平均価格    | 153                         | 82                    | 94                    | 140                    | 185                      | 229                    |
| 岐阜      | 6,540<br>644,037            | 100<br>5,940          | 440<br>23,868         | 810<br>2,851           |                          | 839<br>95,958          |
| 北海道     | 5,627,357<br>634,912,231    | 516,370<br>34,140,125 | 566,600<br>24,992,896 | 333,180<br>21,341,599  | 52,640<br>3,453,516      | 7,070<br>610,902       |
| 青森      | 49,870<br>20,107,602        |                       |                       |                        | 100<br>12,960            |                        |
| 茨城      | 77,090<br>31,260,989        |                       |                       |                        |                          |                        |
| 千葉      | 15,720<br>7,657,470         |                       |                       |                        |                          |                        |



単位 上段 数量 = K g  
下段 金額 = 円

| 6 月                    | 7 月                    | 8 月                    | 9 月                      | 1 0 月                  | 1 1 月                 | 1 2 月                  |
|------------------------|------------------------|------------------------|--------------------------|------------------------|-----------------------|------------------------|
| 658<br>588,975         | 462<br>420,195         | 439<br>488,473         | 58<br>44,377             | 14<br>13,790           | 16<br>14,213          | 659<br>891,486         |
| 895                    | 909                    | 1,112                  | 765                      | 985                    | 888                   | 1,352                  |
| 656<br>586,815         | 327<br>272,127         | 2<br>1,620             | 22<br>15,768             | 2<br>1,620             | 5<br>2,430            | 651<br>887,900         |
|                        |                        | 2<br>3,564             |                          |                        |                       |                        |
| 2<br>2,160             | 135<br>148,068         | 435<br>483,289         | 36<br>28,609             | 12<br>12,170           | 11<br>11,783          | 8<br>3,586             |
| 83,811<br>30,596,367   | 77,034<br>28,059,940   | 146,181<br>47,944,309  | 167,346<br>41,962,417    | 184,658<br>53,114,523  | 215,143<br>57,946,450 | 210,660<br>49,345,384  |
| 365                    | 364                    | 327                    | 250                      | 287                    | 269                   | 234                    |
|                        |                        |                        | 90<br>14,688             | 485<br>68,796          | 653<br>106,380        | 335<br>40,986          |
| 33,460<br>11,316,304   | 25,365<br>7,262,639    | 54,170<br>15,166,137   | 71,115<br>16,654,723     | 62,725<br>17,046,087   | 69,620<br>17,594,896  | 66,620<br>14,423,670   |
| 8,955<br>3,265,542     | 10,100<br>3,323,819    | 3,565<br>1,266,732     | 1,790<br>452,736         | 10,420<br>3,061,152    | 8,075<br>2,053,404    | 7,275<br>1,640,941     |
|                        | 985<br>174,096         | 1,505<br>275,076       | 50<br>6,318              |                        | 21<br>3,402           | 80<br>7,992            |
| 19,050<br>6,565,277    | 26,335<br>10,905,786   | 62,820<br>23,232,322   | 56,940<br>16,194,222     | 62,960<br>18,725,418   | 61,620<br>17,185,662  | 82,215<br>19,780,730   |
| 1,335<br>601,128       | 460<br>189,000         |                        |                          |                        |                       |                        |
| 8,780<br>3,161,160     |                        |                        | 10,055<br>2,729,376      | 23,985<br>7,003,152    | 27,755<br>8,340,948   | 31,545<br>7,788,852    |
| 1,360<br>772,200       | 5,260<br>2,629,692     | 7,810<br>2,955,906     | 8,035<br>1,731,240       | 11,260<br>3,282,066    | 30,070<br>7,861,158   | 6,535<br>1,938,049     |
| 10,871<br>4,914,756    | 8,529<br>3,574,908     | 16,311<br>5,048,136    | 19,271<br>4,179,114      | 12,823<br>3,927,852    | 17,329<br>4,800,600   | 16,055<br>3,724,164    |
| 602,465<br>167,732,022 | 383,161<br>133,301,833 | 852,563<br>128,356,973 | 1,091,613<br>111,675,261 | 892,882<br>105,619,701 | 688,967<br>93,799,155 | 843,856<br>115,030,455 |
| 278                    | 347                    | 150                    | 102                      | 118                    | 136                   | 136                    |
| 3,510<br>395,798       | 785<br>91,759          | 54<br>26,200           |                          | 2<br>1,663             |                       |                        |
| 33,680<br>2,675,106    | 218,540<br>64,114,200  | 821,800<br>118,988,773 | 1,091,600<br>111,672,885 | 892,880<br>105,618,038 | 628,437<br>84,890,764 | 464,560<br>62,413,427  |
|                        | 19,130<br>10,771,434   | 30,640<br>9,323,208    |                          |                        |                       |                        |
| 7,650<br>2,709,720     | 69,440<br>28,551,269   |                        |                          |                        |                       |                        |
|                        | 15,720<br>7,657,470    |                        |                          |                        |                       |                        |

## (1) 野 菜

| 産地          | 合計                       | 1 月                   | 2 月                   | 3 月                    | 4 月                    | 5 月                    |
|-------------|--------------------------|-----------------------|-----------------------|------------------------|------------------------|------------------------|
| 馬 鈴 薯 ( 続 ) |                          |                       |                       |                        |                        |                        |
| 静 岡         | 31,010<br>10,143,689     |                       |                       |                        |                        | 8,840<br>2,810,442     |
| 愛 知         | 1,801<br>278,575         |                       | 2<br>356              |                        |                        |                        |
| 三 重         | 19,200<br>7,623,180      |                       |                       |                        |                        |                        |
| 徳 島         | 15,650<br>2,662,200      |                       |                       |                        |                        | 2,840<br>552,096       |
| 長 崎         | 2,140,790<br>439,882,917 | 255,520<br>25,294,864 | 14,660<br>1,756,642   |                        | 324,440<br>57,705,718  | 633,730<br>153,259,301 |
| 熊 本         | 156,110<br>38,865,528    |                       |                       |                        |                        | 69,720<br>12,840,552   |
| 宮 崎         | 2,270<br>377,568         |                       |                       |                        |                        |                        |
| 鹿 児 島       | 1,955,380<br>354,553,837 | 143,140<br>15,799,968 | 408,530<br>67,266,828 | 559,230<br>104,138,860 | 713,340<br>141,631,178 | 131,140<br>25,717,003  |
| インカのめざめ     |                          |                       |                       |                        |                        |                        |
| 合 計         | 82,240<br>12,971,340     | 5,100<br>904,608      | 15,300<br>2,649,024   | 15,900<br>2,229,876    | 8,200<br>816,480       |                        |
| 平均価格        | 157                      | 177                   | 173                   | 140                    | 99                     |                        |
| 北海道         | 82,240<br>12,971,340     | 5,100<br>904,608      | 15,300<br>2,649,024   | 15,900<br>2,229,876    | 8,200<br>816,480       |                        |
| 里 芋         |                          |                       |                       |                        |                        |                        |
| 合 計         | 1,279,476<br>330,686,712 | 149,738<br>30,106,367 | 140,855<br>29,552,836 | 103,254<br>21,692,566  | 73,489<br>17,916,358   | 30,128<br>10,732,241   |
| 平均価格        | 258                      | 201                   | 209                   | 210                    | 243                    | 356                    |
| 岐 阜         | 245,099<br>43,817,824    | 53,263<br>9,810,136   | 60,893<br>10,625,304  | 19,026<br>3,054,440    | 2,047<br>362,253       | 331<br>152,496         |
| 千 葉         | 39,330<br>4,728,348      | 4,590<br>306,612      | 2,460<br>293,220      | 4,260<br>316,548       | 14,650<br>2,298,672    | 4,880<br>559,764       |
| 福 井         | 150,410<br>45,133,286    | 100<br>41,040         |                       |                        |                        |                        |
| 静 岡         | 15,365<br>8,286,538      | 195<br>216,000        | 225<br>104,220        |                        |                        |                        |
| 愛 知         | 5,705<br>835,277         | 185<br>40,134         | 43<br>14,140          | 1,078<br>132,542       | 1,452<br>194,455       | 2<br>281               |
| 京 都         | 20<br>24,624             |                       |                       |                        |                        |                        |
| 愛 媛         | 479,255<br>126,735,132   | 44,010<br>12,096,540  | 58,370<br>14,964,912  | 63,920<br>15,256,620   | 53,090<br>13,877,514   | 11,751<br>3,481,812    |
| 熊 本         | 175,740<br>31,886,476    | 44,230<br>6,932,466   | 16,180<br>2,902,176   | 12,600<br>2,075,112    |                        |                        |
| 宮 崎         | 66,094<br>23,851,451     | 265<br>127,759        | 146<br>70,956         |                        |                        |                        |
| 鹿 児 島       | 84,628<br>41,931,756     |                       | 138<br>138,888        | 670<br>533,844         | 2,250<br>1,183,464     | 12,514<br>6,407,208    |
| 中 国         | 17,830<br>3,456,000      | 2,900<br>535,680      | 2,400<br>439,020      | 1,700<br>323,460       |                        | 650<br>130,680         |

単位 上段 数量 = K g  
下段 金額 = 円

| 6 月                    | 7 月                  | 8 月                  | 9 月                  | 1 0 月                 | 1 1 月                 | 1 2 月                 |
|------------------------|----------------------|----------------------|----------------------|-----------------------|-----------------------|-----------------------|
| 18,900<br>6,035,065    | 3,270<br>1,298,182   |                      |                      |                       |                       |                       |
| 1,515<br>213,883       | 176<br>37,617        | 69<br>18,792         | 13<br>2,376          |                       |                       | 26<br>5,551           |
| 6,640<br>2,361,744     | 12,560<br>5,261,436  |                      |                      |                       |                       |                       |
| 10,750<br>1,852,200    | 2,060<br>257,904     |                      |                      |                       |                       |                       |
| 453,810<br>132,632,138 | 21,100<br>8,091,954  |                      |                      |                       | 58,260<br>8,530,823   | 379,270<br>52,611,477 |
| 66,010<br>18,856,368   | 20,380<br>7,168,608  |                      |                      |                       | 2,270<br>377,568      |                       |
|                        |                      |                      | 5,100<br>904,608     | 12,200<br>2,120,256   | 14,200<br>2,366,496   | 6,240<br>979,992      |
|                        |                      |                      | 177                  | 173                   | 166                   | 157                   |
|                        |                      |                      | 5,100<br>904,608     | 12,200<br>2,120,256   | 14,200<br>2,366,496   | 6,240<br>979,992      |
| 38,896<br>22,278,510   | 39,478<br>17,658,864 | 44,855<br>15,468,485 | 71,426<br>24,112,222 | 152,122<br>41,254,202 | 223,747<br>49,688,835 | 211,488<br>50,225,226 |
| 572                    | 447                  | 344                  | 337                  | 271                   | 222                   | 237                   |
| 276<br>133,812         | 292<br>141,912       | 351<br>153,717       | 442<br>174,495       | 1,917<br>358,215      | 45,971<br>8,370,492   | 60,290<br>10,480,552  |
|                        |                      |                      |                      | 3,210<br>439,776      | 2,720<br>225,396      | 2,560<br>288,360      |
|                        |                      |                      |                      | 27,860<br>9,084,960   | 62,880<br>18,169,758  | 59,570<br>17,837,528  |
|                        |                      | 180<br>78,840        | 12,372<br>6,414,736  | 1,728<br>884,142      | 165<br>154,656        | 500<br>433,944        |
|                        |                      |                      | 378<br>66,551        | 1,910<br>287,285      | 440<br>73,851         | 217<br>26,038         |
|                        |                      |                      |                      | 10<br>11,880          | 10<br>12,744          |                       |
| 3,193<br>1,986,120     |                      | 2,200<br>842,616     | 36,200<br>11,508,944 | 79,288<br>21,611,664  | 69,513<br>15,419,354  | 57,720<br>15,689,036  |
|                        |                      |                      | 7,610<br>1,999,728   | 33,620<br>7,992,216   | 39,810<br>6,733,330   | 21,690<br>3,251,448   |
| 671<br>418,122         | 9,997<br>5,163,372   | 40,138<br>13,828,472 | 12,864<br>3,634,460  | 979<br>264,384        | 458<br>149,526        | 576<br>194,400        |
| 33,696<br>19,527,696   | 27,729<br>12,071,268 | 1,186<br>405,000     |                      |                       | 80<br>40,068          | 6,365<br>1,624,320    |
| 1,060<br>212,760       | 1,460<br>282,312     | 800<br>159,840       | 1,560<br>313,308     | 1,600<br>319,680      | 1,700<br>339,660      | 2,000<br>399,600      |

## (1) 野 菜

| 産地    | 合計                          | 1 月                      | 2 月                      | 3 月                      | 4 月                      | 5 月                      |
|-------|-----------------------------|--------------------------|--------------------------|--------------------------|--------------------------|--------------------------|
| ながいも  |                             |                          |                          |                          |                          |                          |
| 合 計   | 1,861,158<br>584,667,363    | 122,975<br>33,531,462    | 148,190<br>41,140,224    | 159,775<br>50,772,366    | 167,260<br>53,627,886    | 170,395<br>54,828,954    |
| 平均価格  | 314                         | 272                      | 277                      | 317                      | 320                      | 321                      |
| 岐 阜   | 520<br>55,728               |                          |                          | 405<br>44,280            | 115<br>11,448            |                          |
| 北海道   | 160,240<br>50,143,698       | 10,410<br>2,576,988      | 15,020<br>4,301,478      | 15,770<br>5,827,140      | 16,950<br>5,536,512      | 10,120<br>3,060,126      |
| 青 森   | 1,654,678<br>520,910,265    | 109,565<br>30,079,674    | 128,650<br>35,572,554    | 139,100<br>43,637,346    | 139,995<br>45,027,846    | 157,775<br>51,012,828    |
| 長 野   | 45,720<br>13,557,672        | 3,000<br>874,800         | 4,520<br>1,266,192       | 4,500<br>1,263,600       | 10,200<br>3,052,080      | 2,500<br>756,000         |
| やまのいも |                             |                          |                          |                          |                          |                          |
| 合 計   | 35,888<br>23,846,919        | 2,270<br>1,282,219       | 2,792<br>1,672,920       | 2,644<br>1,773,468       | 3,264<br>2,192,562       | 2,316<br>1,688,148       |
| 平均価格  | 664                         | 564                      | 599                      | 670                      | 671                      | 728                      |
| 岐 阜   | 308<br>164,603              |                          | 64<br>31,860             |                          | 140<br>17,172            |                          |
| 群 馬   | 35,035<br>23,150,718        | 2,216<br>1,237,248       | 2,728<br>1,641,060       | 2,644<br>1,773,468       | 3,124<br>2,175,390       | 2,316<br>1,688,148       |
| 愛 知   | 20<br>21,946                | 1<br>1,339               |                          |                          |                          |                          |
| 愛 媛   | 200<br>140,400              | 50<br>35,100             |                          |                          |                          |                          |
| 高 知   | 110<br>291,600              |                          |                          |                          |                          |                          |
| 大 分   | 3<br>8,532                  | 3<br>8,532               |                          |                          |                          |                          |
| 宮 崎   | 212<br>69,120               |                          |                          |                          |                          |                          |
| たまねぎ  |                             |                          |                          |                          |                          |                          |
| 合 計   | 23,283,892<br>1,906,052,706 | 1,550,579<br>137,392,801 | 1,824,159<br>147,175,955 | 2,053,186<br>170,845,805 | 2,026,361<br>143,730,169 | 2,009,944<br>104,508,359 |
| 平均価格  | 81                          | 88                       | 80                       | 83                       | 70                       | 51                       |
| 岐 阜   | 142,787<br>8,772,513        |                          |                          | 2,520<br>201,312         | 16,130<br>1,003,050      | 45,936<br>1,450,364      |
| 北海道   | 16,419,656<br>1,249,186,006 | 1,401,390<br>111,754,271 | 1,585,538<br>115,806,393 | 1,595,045<br>109,057,276 | 990,398<br>58,310,345    | 667,780<br>38,247,087    |
| 青 森   | 8,240<br>831,222            |                          |                          | 5,300<br>601,020         |                          |                          |
| 群 馬   | 20,000<br>1,296,000         |                          |                          |                          |                          |                          |
| 富 山   | 406,100<br>34,451,352       |                          |                          |                          |                          |                          |
| 静 岡   | 138,668<br>18,247,312       | 18,395<br>3,253,208      | 72,460<br>9,201,600      | 29,370<br>4,036,122      | 8,953<br>996,170         | 4,530<br>488,160         |
| 愛 知   | 3,496,547<br>279,272,317    | 103,705<br>18,224,244    | 132,556<br>16,837,762    | 360,326<br>47,576,863    | 861,500<br>73,958,022    | 1,059,623<br>48,053,844  |

単位 上段 数量 = K g  
下段 金額 = 円

| 6 月                            | 7 月                             | 8 月                             | 9 月                            | 1 0 月                          | 1 1 月                          | 1 2 月                          |
|--------------------------------|---------------------------------|---------------------------------|--------------------------------|--------------------------------|--------------------------------|--------------------------------|
| 176,945<br>53,427,870<br>301   | 140,713<br>45,980,460<br>326    | 135,625<br>50,419,962<br>371    | 140,910<br>50,140,209<br>355   | 184,400<br>55,346,328<br>300   | 172,460<br>52,698,762<br>305   | 141,510<br>42,752,880<br>302   |
| 16,270<br>4,590,162            | 20,050<br>6,709,500             | 14,980<br>5,548,392             | 5,570<br>2,015,928             | 830<br>277,236                 | 14,650<br>4,178,898            | 19,620<br>5,521,338            |
| 157,175<br>47,779,308          | 114,663<br>37,456,560           | 116,445<br>43,616,610           | 133,540<br>47,602,641          | 183,570<br>55,069,092          | 155,310<br>47,731,464          | 118,890<br>36,324,342          |
| 3,500<br>1,058,400             | 6,000<br>1,814,400              | 4,200<br>1,254,960              | 1,800<br>521,640               |                                | 2,500<br>788,400               | 3,000<br>907,200               |
| 2,872<br>2,122,524<br>739      | 3,952<br>2,709,828<br>685       | 1,891<br>1,406,052<br>743       | 2,364<br>1,814,022<br>767      | 2,493<br>1,679,044<br>673      | 4,474<br>2,541,618<br>568      | 4,556<br>2,964,514<br>650      |
| 2,872<br>2,122,524             | 3,952<br>2,709,828              | 1,891<br>1,406,052              | 2,364<br>1,814,022             | 2,428<br>1,657,908             | 4,424<br>2,506,518             | 4,076<br>2,418,552             |
|                                |                                 |                                 |                                | 55<br>6,016                    |                                | 49<br>109,555                  |
|                                |                                 |                                 |                                | 10<br>15,120                   |                                | 9<br>5,487                     |
|                                |                                 |                                 |                                |                                | 50<br>35,100                   | 100<br>70,200                  |
|                                |                                 |                                 |                                |                                |                                | 110<br>291,600                 |
|                                |                                 |                                 |                                |                                |                                | 212<br>69,120                  |
| 1,594,406<br>142,054,927<br>89 | 1,660,810<br>193,377,571<br>116 | 1,575,972<br>161,601,794<br>102 | 2,007,340<br>164,171,077<br>81 | 2,500,530<br>190,449,879<br>76 | 2,213,113<br>171,248,083<br>77 | 2,267,492<br>179,496,286<br>79 |
| 28,765<br>1,441,407            | 33,892<br>3,323,161             | 16,044<br>1,461,219             |                                |                                | -500<br>-108,000               |                                |
| 179,580<br>14,043,780          | 103,340<br>7,628,580            | 1,117,520<br>109,752,613        | 1,853,815<br>150,887,887       | 2,480,680<br>188,088,189       | 2,202,905<br>169,911,313       | 2,241,665<br>175,698,272       |
|                                |                                 | 2,940<br>230,202                |                                |                                |                                |                                |
|                                |                                 |                                 | 20,000<br>1,296,000            |                                |                                |                                |
| 42,000<br>3,942,540            | 187,960<br>17,224,380           | 99,340<br>8,307,792             | 76,800<br>4,976,640            |                                |                                |                                |
| 620<br>61,128                  | 4,340<br>210,924                |                                 |                                |                                |                                |                                |
| 708,417<br>53,220,083          | 216,981<br>15,410,275           | 37,104<br>4,022,028             | 8,800<br>475,200               | 2,000<br>297,000               | 93<br>47,034                   | 5,442<br>1,149,962             |

## (1) 野 菜

| 産地                    | 合計                       | 1 月                  | 2 月                  | 3 月                  | 4 月                  | 5 月                   |
|-----------------------|--------------------------|----------------------|----------------------|----------------------|----------------------|-----------------------|
| たまねぎ ( 続 )            |                          |                      |                      |                      |                      |                       |
| 京 都                   | 6,000<br>455,760         |                      |                      |                      |                      |                       |
| 兵 庫                   | 2,177,069<br>255,774,242 | 644<br>98,280        | 1,000<br>150,120     | 690<br>121,176       | 6,500<br>335,880     | 193,740<br>10,674,990 |
| 長 崎                   | 145,580<br>9,761,332     |                      | 5,080<br>944,914     | 26,100<br>4,183,218  | 109,200<br>4,422,600 | 5,200<br>210,600      |
| 熊 本                   | 2,650<br>574,560         |                      |                      |                      | 1,000<br>248,400     | 1,050<br>220,320      |
| アメリカ                  | 104,175<br>17,231,346    | 18,445<br>3,205,494  | 21,275<br>3,549,906  | 26,935<br>4,399,326  | 28,125<br>4,024,404  | 5,500<br>1,098,576    |
| ニュージーランド <sup>※</sup> | 125,010<br>20,917,440    |                      |                      | 1,000<br>60,480      | 25<br>6,750          | 22,695<br>3,700,944   |
| 中 国                   | 91,410<br>9,281,304      | 8,000<br>857,304     | 6,250<br>685,260     | 5,900<br>609,012     | 4,530<br>424,548     | 3,890<br>363,474      |
| にんにく                  |                          |                      |                      |                      |                      |                       |
| 合 計                   | 203,685<br>215,824,136   | 21,319<br>17,050,597 | 19,319<br>13,774,471 | 20,075<br>17,421,089 | 14,425<br>15,418,748 | 14,507<br>15,129,535  |
| 平均価格                  | 1,059                    | 799                  | 713                  | 867                  | 1,068                | 1,042                 |
| 岐 阜                   | 4,384<br>4,176,693       |                      |                      |                      |                      | 222<br>164,905        |
| 北海道                   | 6,320<br>11,053,800      | 50<br>59,400         | 500<br>532,440       |                      |                      |                       |
| 青 森                   | 119,053<br>173,525,722   | 17,348<br>15,584,820 | 13,525<br>11,442,708 | 14,841<br>15,573,317 | 9,694<br>13,591,064  | 8,417<br>12,233,375   |
| 富 山                   | 3,843<br>3,599,230       | 82<br>5,724          |                      |                      |                      |                       |
| 静 岡                   | 240<br>57,024            |                      |                      |                      |                      |                       |
| 愛 知                   | 528<br>289,386           |                      |                      |                      |                      | 21<br>9,180           |
| 三 重                   | 22<br>13,338             |                      |                      |                      |                      |                       |
| 徳 島                   | 1,983<br>1,790,100       |                      |                      |                      | 140<br>148,716       | 1,407<br>1,034,208    |
| 香 川                   | 80<br>155,520            |                      |                      |                      |                      |                       |
| 熊 本                   | 80<br>27,648             |                      |                      |                      | 80<br>27,648         |                       |
| 韓 国                   | 120<br>32,400            |                      |                      |                      |                      |                       |
| 中 国                   | 66,470<br>20,740,708     | 3,839<br>1,400,653   | 5,294<br>1,799,323   | 5,234<br>1,847,772   | 4,511<br>1,651,320   | 4,376<br>1,553,774    |
| スペイン                  | 562<br>362,567           |                      |                      |                      |                      | 64<br>134,093         |
| らっきょう                 |                          |                      |                      |                      |                      |                       |
| 合 計                   | 172,123<br>106,684,532   |                      |                      |                      | 4,005<br>3,115,800   | 105,706<br>68,254,250 |
| 平均価格                  | 619                      |                      |                      |                      | 777                  | 645                   |

単位 上段 数量 = K g  
下段 金額 = 円

| 6 月                   | 7 月                      | 8 月                   | 9 月                  | 1 0 月                | 1 1 月                | 1 2 月                |
|-----------------------|--------------------------|-----------------------|----------------------|----------------------|----------------------|----------------------|
|                       |                          |                       |                      |                      |                      | 6,000<br>455,760     |
| 596,234<br>63,505,371 | 1,077,942<br>144,204,378 | 264,149<br>31,923,137 | 25,630<br>3,303,018  | 6,240<br>624,672     | 100<br>22,680        | 4,200<br>810,540     |
| 600<br>105,840        |                          | 150<br>39,690         | 175<br>47,250        | 700<br>189,000       | 1,815<br>371,250     | 1,055<br>306,450     |
| 30,360<br>5,071,518   | 27,735<br>4,610,628      | 30,045<br>5,046,732   | 12,070<br>2,155,788  | 580<br>156,600       | 500<br>108,000       |                      |
| 7,830<br>663,260      | 8,620<br>765,245         | 8,680<br>818,381      | 10,050<br>1,029,294  | 10,330<br>1,094,418  | 8,200<br>895,806     | 9,130<br>1,075,302   |
|                       |                          |                       |                      |                      |                      |                      |
| 14,498<br>16,958,470  | 11,637<br>10,081,820     | 22,704<br>24,718,220  | 15,202<br>16,680,514 | 16,397<br>20,749,296 | 15,673<br>22,306,190 | 17,929<br>25,535,186 |
| 1,169                 | 866                      | 1,088                 | 1,097                | 1,265                | 1,423                | 1,424                |
| 891<br>772,673        | 1,707<br>1,677,759       | 1,505<br>1,490,940    | 46<br>54,216         | 13<br>16,200         |                      |                      |
|                       |                          |                       | 1,720<br>3,083,400   | 3,570<br>6,484,320   | 480<br>894,240       |                      |
| 8,382<br>14,265,287   | 4,209<br>6,289,400       | 11,192<br>17,896,270  | 6,856<br>11,644,323  | 4,477<br>11,972,104  | 9,044<br>19,622,174  | 11,068<br>23,410,880 |
|                       |                          | 3,761<br>3,593,506    |                      |                      |                      |                      |
|                       |                          |                       |                      | 240<br>57,024        |                      |                      |
| 31<br>8,543           | 6<br>648                 |                       | 170<br>114,415       | 300<br>156,600       |                      |                      |
|                       |                          |                       |                      | 13<br>10,422         | 9<br>2,916           |                      |
| 176<br>244,296        | 260<br>362,880           |                       |                      |                      |                      |                      |
|                       | 80<br>155,520            |                       |                      |                      |                      |                      |
|                       |                          |                       | 120<br>32,400        |                      |                      |                      |
| 5,018<br>1,667,671    | 5,375<br>1,595,613       | 6,246<br>1,737,504    | 6,290<br>1,751,760   | 7,784<br>2,052,626   | 5,832<br>1,725,840   | 6,671<br>1,956,852   |
|                       |                          |                       |                      |                      | 308<br>61,020        | 190<br>167,454       |
|                       |                          |                       |                      |                      |                      |                      |
| 62,387<br>35,287,374  | 25<br>27,108             |                       |                      |                      |                      |                      |
| 565                   | 1,084                    |                       |                      |                      |                      |                      |

## (1) 野 菜

| 産地          | 合計                   | 1 月                | 2 月            | 3 月            | 4 月                | 5 月                  |
|-------------|----------------------|--------------------|----------------|----------------|--------------------|----------------------|
| らっきょう ( 続 ) |                      |                    |                |                |                    |                      |
| 岐 阜         | 1,779<br>1,772,323   |                    |                |                |                    | 144<br>136,404       |
| 福 井         | 10,620<br>3,363,228  |                    |                |                |                    | 6,370<br>2,134,296   |
| 愛 知         | 4<br>1,166           |                    |                |                |                    | 4<br>1,166           |
| 鳥 取         | 94,497<br>58,149,041 |                    |                |                |                    | 44,540<br>29,808,702 |
| 徳 島         | 41,240<br>29,016,468 |                    |                |                | 755<br>448,200     | 35,125<br>24,975,648 |
| 高 知         | 14,460<br>10,854,054 |                    |                |                | 2,510<br>2,203,200 | 11,930<br>8,640,054  |
| 宮 崎         | 3,950<br>1,169,208   |                    |                |                |                    | 2,800<br>684,072     |
| 鹿児島         | 5,503<br>2,322,756   |                    |                |                | 740<br>464,400     | 4,763<br>1,858,356   |
| 中 国         | 70<br>36,288         |                    |                |                |                    | 30<br>15,552         |
| その他土物類      |                      |                    |                |                |                    |                      |
| 合 計         | 2,933<br>2,603,984   | 190<br>172,592     | 528<br>321,155 | 186<br>171,352 | 209<br>184,572     | 74<br>110,592        |
| 平均価格        | 887                  | 908                | 608            | 921            | 883                | 1,494                |
| 岐 阜         | 263<br>121,025       |                    | 152<br>78,624  | 48<br>21,384   |                    |                      |
| 北海道         | 130<br>38,772        |                    |                |                |                    |                      |
| 福 島         | 5<br>1,080           |                    |                |                |                    |                      |
| 茨 城         | 5<br>9,288           |                    |                |                |                    |                      |
| 静 岡         | 1,680<br>1,954,444   | 84<br>112,698      | 66<br>87,048   | 94<br>128,196  | 161<br>158,652     | 73<br>109,080        |
| 愛 知         | 221<br>123,828       | 49<br>27,062       | 25<br>13,895   | 8<br>4,276     |                    | 1<br>1,512           |
| 岡 山         | 10<br>32,400         |                    |                |                |                    |                      |
| 徳 島         | 613<br>318,233       | 52<br>29,808       | 285<br>141,588 | 36<br>17,496   | 48<br>25,920       |                      |
| 宮 崎         | 1<br>1,890           |                    |                |                |                    |                      |
| その他外国       | 5<br>3,024           | 5<br>3,024         |                |                |                    |                      |
| ゆり根         |                      |                    |                |                |                    |                      |
| 合 計         | 80,368<br>55,423,176 | 4,840<br>2,522,880 |                |                | 3<br>432           |                      |
| 平均価格        | 689                  | 521                |                |                | 144                |                      |
| 岐 阜         | 3<br>432             |                    |                |                | 3<br>432           |                      |



単位 上段 数量 = K g  
下段 金額 = 円

| 6 月  | 7 月   | 8 月  | 9 月   | 1 0 月   | 1 1 月   | 1 2 月  |
|--|---|--|---|---|---|--|
| 1,610<br>1,608,811<br><br>4,250<br>1,228,932<br><br>49,957<br>28,340,339<br><br>5,360<br>3,592,620<br><br>20<br>10,800<br><br>1,150<br>485,136<br><br>40<br>20,736 | 25<br>27,108  |  |   |   |   |  |
| 281<br>293,814<br><br>1,045<br><br><br><br>5<br>1,080<br><br>276<br>292,734  | 225<br>210,060<br><br>933<br><br><br><br>225<br>210,060 | 77<br>120,193<br><br>1,560<br><br>13<br>2,203<br><br>63<br>116,100<br><br>1<br>1,890 | 95<br>190,080<br><br>2,000<br><br><br><br>95<br>190,080 | 78<br>139,384<br><br>1,786<br><br><br>5<br>9,288<br><br>64<br>123,660<br><br>9<br>6,436 | 419<br>356,937<br><br>851<br><br>8<br>3,370<br><br>50<br>16,200<br><br>256<br>275,616<br><br>90<br>50,141<br><br>15<br>11,610 | 571<br>333,253<br><br>583<br><br>42<br>15,444<br><br>80<br>22,572<br><br>223<br>150,520<br><br>39<br>20,506<br><br>10<br>32,400<br><br>177<br>91,811 |
|  |   |  | 894<br>951,912<br><br>1,064                             | 10,375<br>9,395,676<br><br>905  | 32,650<br>23,341,722<br><br>714   | 31,606<br>19,210,554<br><br>607  |

## (1) 野 菜

| 産地        | 合計                     | 1 月                 | 2 月                 | 3 月                  | 4 月                  | 5 月                  |
|-----------|------------------------|---------------------|---------------------|----------------------|----------------------|----------------------|
| ゆり根 ( 続 ) |                        |                     |                     |                      |                      |                      |
| 北海道       | 80,360<br>55,419,504   | 4,840<br>2,522,880  |                     |                      |                      |                      |
| 愛 知       | 5<br>3,240             |                     |                     |                      |                      |                      |
| わさび       |                        |                     |                     |                      |                      |                      |
| 合 計       | 1,460<br>5,910,624     | 54<br>446,040       | 276<br>1,150,254    | 554<br>1,534,734     | 165<br>386,316       | 138<br>291,384       |
| 平均価格      | 4,048                  | 8,260               | 4,167               | 2,770                | 2,341                | 2,111                |
| 静 岡       | 982<br>5,043,600       | 38<br>420,120       | 201<br>967,194      | 437<br>1,316,142     | 22<br>115,992        | 20<br>133,920        |
| 徳 島       | 478<br>867,024         | 16<br>25,920        | 75<br>183,060       | 117<br>218,592       | 143<br>270,324       | 118<br>157,464       |
| しょうが      |                        |                     |                     |                      |                      |                      |
| 合 計       | 393,761<br>273,555,975 | 10,243<br>7,232,174 | 11,272<br>7,999,706 | 19,730<br>16,540,011 | 34,647<br>32,545,031 | 48,249<br>46,282,603 |
| 平均価格      | 694                    | 706                 | 709                 | 838                  | 939                  | 959                  |
| 岐 阜       | 3,978<br>2,866,946     | 318<br>237,298      | 453<br>372,178      | 450<br>370,136       | 387<br>320,923       | 471<br>391,687       |
| 北海道       | 30<br>8,424            |                     |                     |                      |                      |                      |
| 茨 城       | 216<br>211,896         |                     |                     |                      |                      | 66<br>72,576         |
| 千 葉       | 8,020<br>5,299,150     |                     |                     | 2,020<br>1,558,980   | 4,100<br>3,140,100   | 1,660<br>579,010     |
| 静 岡       | 1,129<br>1,363,889     |                     |                     |                      | 68<br>78,797         | 473<br>568,836       |
| 愛 知       | 10,606<br>7,699,452    | 48<br>36,504        | 49<br>43,038        | 69<br>53,892         | 134<br>79,055        | 197<br>144,959       |
| 和歌山       | 28,584<br>19,901,700   |                     |                     |                      |                      | 1,292<br>1,191,510   |
| 高 知       | 303,671<br>221,090,450 | 6,925<br>5,959,440  | 7,577<br>6,541,830  | 12,520<br>12,440,066 | 25,440<br>26,825,796 | 41,864<br>42,452,424 |
| 長 崎       | 276<br>140,184         |                     |                     |                      |                      |                      |
| 熊 本       | 1,674<br>1,801,872     | 157<br>183,222      | 64<br>75,816        | 163<br>189,054       | 188<br>221,130       | 96<br>113,724        |
| 宮 崎       | 120<br>45,144          |                     |                     |                      |                      |                      |
| 中 国       | 35,457<br>13,126,868   | 2,795<br>815,710    | 3,129<br>966,844    | 4,508<br>1,927,883   | 4,330<br>1,879,230   | 2,130<br>767,877     |
| 唐辛子       |                        |                     |                     |                      |                      |                      |
| 合 計       | 155<br>131,172         |                     |                     | 3<br>3,564           | 2<br>2,376           | 7<br>3,564           |
| 平均価格      | 846                    |                     |                     | 1,188                | 1,188                | 509                  |
| 愛 知       | 66<br>32,622           |                     |                     |                      |                      |                      |

単位 上段 数量 = K g  
下段 金額 = 円

| 6 月                               | 7 月                            | 8 月                            | 9 月                            | 1 0 月                         | 1 1 月                         | 1 2 月                                  |
|-----------------------------------|--------------------------------|--------------------------------|--------------------------------|-------------------------------|-------------------------------|--|
|                                   |                                |                                | 894<br>951, 912                | 10, 375<br>9, 395, 676        | 32, 650<br>23, 341, 722       | 31, 601<br>19, 207, 314<br>5<br>3, 240 |
| 47<br>267, 516<br>5, 691          | 40<br>282, 852<br>7, 071       | 42<br>305, 424<br>7, 272       | 40<br>313, 092<br>7, 827       | 30<br>244, 728<br>8, 157      | 20<br>176, 364<br>8, 818      | 54<br>511, 920<br>9, 480               |
| 38<br>255, 852<br>9<br>11, 664    | 40<br>282, 852                 | 42<br>305, 424                 | 40<br>313, 092                 | 30<br>244, 728                | 20<br>176, 364                | 54<br>511, 920                         |
| 75, 529<br>58, 972, 563<br>780    | 62, 892<br>41, 080, 532<br>653 | 36, 576<br>25, 352, 017<br>693 | 19, 837<br>12, 232, 481<br>616 | 13, 537<br>9, 307, 920<br>687 | 35, 308<br>7, 889, 633<br>223 | 25, 941<br>8, 121, 304<br>313          |
| 464<br>382, 562                   | 357<br>296, 885                | 129<br>107, 276                | 30<br>8, 424                   |                               | 949<br>388, 001               |  |
| 110<br>113, 400<br>240<br>21, 060 | 40<br>25, 920                  |                                |                                |                               |                               |  |
| 412<br>516, 672                   | 176<br>199, 584                |                                |                                |                               |                               |  |
| 798<br>773, 403                   | 2, 475<br>2, 252, 037          | 3, 529<br>2, 468, 010          | 2, 100<br>1, 150, 767          | 1, 138<br>634, 672            | 19<br>30, 780                 | 50<br>32, 335                          |
| 7, 972<br>6, 521, 904             | 10, 804<br>6, 536, 916         | 8, 396<br>5, 563, 890          | 120<br>87, 480                 |                               |                               |  |
| 62, 929<br>49, 568, 490           | 46, 236<br>30, 593, 376        | 21, 832<br>16, 173, 756        | 14, 732<br>9, 832, 158         | 8, 916<br>7, 303, 230         | 31, 753<br>6, 445, 980        | 22, 947<br>6, 953, 904                 |
|                                   |                                |                                | 36<br>20, 628                  | 240<br>119, 556               |                               |  |
| 145<br>170, 586                   | 354<br>301, 482                | 205<br>175, 554                | 73<br>86, 994                  | 88<br>107, 406                | 65<br>82, 134                 | 76<br>94, 770                          |
| 20<br>16, 740                     |                                | 100<br>28, 404                 |                                |                               |                               |  |
| 2, 439<br>887, 746                | 2, 450<br>874, 332             | 2, 385<br>835, 127             | 2, 746<br>1, 046, 030          | 3, 155<br>1, 143, 056         | 2, 522<br>942, 738            | 2, 868<br>1, 040, 295                  |
| 3<br>6, 480<br>2, 160             | 15<br>15, 078<br>1, 005        | 15<br>8, 067<br>537            | 27<br>19, 888<br>736           | 1<br>308<br>308               | 15<br>5, 465<br>364           | 67<br>66, 382<br>990                   |
| 1<br>2, 592                       | 10<br>6, 168                   | 12<br>5, 907                   | 19<br>10, 708                  | 1<br>308                      | 15<br>5, 465                  | 8<br>1, 474                            |

## (1) 野 菜

| 産地        | 合計                   | 1 月                | 2 月                | 3 月                | 4 月                | 5 月                |
|-----------|----------------------|--------------------|--------------------|--------------------|--------------------|--------------------|
| 唐辛子 ( 続 ) |                      |                    |                    |                    |                    |                    |
| 高 知       | 89<br>98,550         |                    |                    | 3<br>3,564         | 2<br>2,376         | 7<br>3,564         |
| とうがらし     |                      |                    |                    |                    |                    |                    |
| 合 計       | 13,742<br>14,471,103 | 768<br>918,751     | 702<br>882,122     | 1,022<br>1,125,316 | 801<br>1,013,634   | 612<br>645,273     |
| 平均価格      | 1,053                | 1,196              | 1,256              | 1,101              | 1,265              | 1,054              |
| 岐 阜       | 8<br>1,609           |                    |                    |                    |                    |                    |
| 愛 知       | 6<br>3,662           |                    |                    |                    |                    |                    |
| 高 知       | 13,728<br>14,465,832 | 768<br>918,751     | 702<br>882,122     | 1,022<br>1,125,316 | 801<br>1,013,634   | 612<br>645,273     |
| め 類       |                      |                    |                    |                    |                    |                    |
| 合 計       | 73,291<br>81,200,570 | 5,841<br>7,043,760 | 6,175<br>8,170,691 | 6,121<br>7,793,894 | 5,580<br>5,893,738 | 6,051<br>5,931,223 |
| 平均価格      | 1,107                | 1,205              | 1,323              | 1,273              | 1,056              | 980                |
| 岐 阜       | 43,827<br>21,561,681 | 3,622<br>1,733,567 | 3,723<br>1,829,324 | 3,676<br>1,747,143 | 3,224<br>1,622,471 | 3,594<br>1,777,695 |
| 神奈川       | 1<br>7,344           | 1<br>6,426         |                    |                    |                    |                    |
| 山 梨       | 63<br>560,866        | 4<br>28,512        | 2<br>32,400        | 2<br>27,324        | 1<br>10,584        | 1<br>11,880        |
| 静 岡       | 2,317<br>6,813,072   | 164<br>477,792     | 167<br>483,840     | 202<br>594,216     | 193<br>567,000     | 202<br>595,728     |
| 愛 知       | 3,694<br>34,202,052  | 310<br>3,149,235   | 406<br>4,297,524   | 378<br>4,008,969   | 291<br>2,431,208   | 265<br>2,267,344   |
| 三 重       | 1,329<br>3,017,250   | 119<br>263,898     | 98<br>216,432      | 104<br>241,002     | 126<br>288,468     | 113<br>253,692     |
| 広 島       | 556<br>1,501,200     | 40<br>108,000      | 52<br>140,400      | 48<br>129,600      | 48<br>129,600      | 44<br>118,800      |
| 福 岡       | 2,699<br>5,118,606   | 272<br>698,220     | 219<br>508,140     | 172<br>358,560     | 74<br>125,820      | 56<br>102,060      |
| 中 国       | 18,805<br>8,418,499  | 1,309<br>578,110   | 1,508<br>662,631   | 1,539<br>687,080   | 1,623<br>718,587   | 1,776<br>804,024   |
| し そ       |                      |                    |                    |                    |                    |                    |
| 合 計       | 35,635<br>46,245,782 | 435<br>2,237,209   | 421<br>2,103,678   | 371<br>1,834,704   | 146<br>596,440     | 2,986<br>3,146,720 |
| 平均価格      | 1,297                | 5,143              | 4,996              | 4,945              | 4,085              | 1,053              |
| 岐 阜       | 501<br>139,115       |                    |                    |                    |                    |                    |
| 愛 知       | 35,134<br>46,099,228 | 435<br>2,233,332   | 421<br>2,103,030   | 371<br>1,834,380   | 146<br>595,728     | 2,986<br>3,146,364 |
| 福 岡       | 7,439                | 3,877              | 648                | 324                | 712                | 356                |

単位 上段 数量 = K g  
下段 金額 = 円

| 6 月                         | 7 月                         | 8 月                         | 9 月                         | 1 0 月                       | 1 1 月                       | 1 2 月                       |
|-----------------------------|-----------------------------|-----------------------------|-----------------------------|-----------------------------|-----------------------------|-----------------------------|
| 2<br>3,888                  | 5<br>8,910                  | 3<br>2,160                  | 8<br>9,180                  |                             |                             | 59<br>64,908                |
| 1,168<br>1,226,254<br>1,049 | 1,364<br>1,357,873<br>995   | 1,445<br>1,498,014<br>1,036 | 1,886<br>1,903,565<br>1,009 | 1,490<br>1,446,714<br>970   | 895<br>925,733<br>1,034     | 1,589<br>1,527,854<br>961   |
| 1<br>562                    | 2<br>518                    |                             |                             | 4<br>864                    | 2<br>227                    |                             |
| 1,167<br>1,225,692          | 1,357<br>1,354,644          | 1,445<br>1,498,014          | 1,886<br>1,903,176          | 1,486<br>1,445,850          | 893<br>925,506              | 1,589<br>1,527,854          |
| 6,143<br>6,823,554<br>1,110 | 6,168<br>6,302,144<br>1,021 | 7,071<br>7,428,228<br>1,050 | 6,589<br>6,323,989<br>959   | 6,847<br>7,491,015<br>1,094 | 5,304<br>6,030,623<br>1,136 | 5,401<br>5,967,711<br>1,104 |
| 3,718<br>1,834,340          | 3,763<br>1,889,061          | 4,487<br>2,175,633          | 4,106<br>2,036,274          | 3,915<br>1,967,294          | 2,969<br>1,493,122          | 3,030<br>1,455,757          |
|                             |                             | 918                         |                             |                             |                             |                             |
| 3<br>29,700                 | 9<br>73,635                 | 7<br>54,583                 | 9<br>85,536                 | 10<br>87,480                | 10<br>70,632                | 5<br>48,600                 |
| 225<br>660,744              | 201<br>589,680              | 220<br>650,160              | 200<br>586,656              | 198<br>592,704              | 183<br>542,808              | 162<br>471,744              |
| 338<br>3,002,242            | 256<br>2,287,277            | 333<br>2,972,439            | 234<br>2,060,282            | 324<br>3,001,514            | 272<br>2,374,814            | 287<br>2,349,204            |
| 104<br>226,746              | 114<br>257,364              | 124<br>288,144              | 93<br>210,114               | 117<br>275,346              | 112<br>252,180              | 105<br>243,864              |
| 44<br>118,800               | 40<br>108,000               | 56<br>151,200               | 40<br>108,000               | 44<br>118,800               | 36<br>97,200                | 64<br>172,800               |
| 123<br>234,360              | 163<br>368,928              | 160<br>374,868              | 327<br>520,290              | 378<br>604,260              | 369<br>601,020              | 386<br>622,080              |
| 1,588<br>716,622            | 1,622<br>728,199            | 1,684<br>760,283            | 1,580<br>716,837            | 1,861<br>843,617            | 1,353<br>598,847            | 1,362<br>603,662            |
| 26,990<br>23,291,722        | 2,205<br>2,941,682          | 351<br>1,616,987            | 345<br>1,683,558            | 449<br>2,249,910            | 415<br>2,003,832            | 521<br>2,539,340            |
| 862                         | 1,334                       | 4,606                       | 4,879                       | 5,010                       | 4,828                       | 4,873                       |
| 340<br>100,008              | 131<br>35,586               | 20<br>2,495                 | 2<br>162                    | 8<br>864                    |                             |                             |
| 26,650<br>23,191,358        | 2,074<br>2,905,740          | 331<br>1,614,492            | 343<br>1,683,396            | 441<br>2,248,236            | 415<br>2,003,832            | 521<br>2,539,340            |
| 356                         | 356                         |                             |                             | 810                         |                             |                             |

## (1) 野菜

| 産地   | 合計                     | 1月                   | 2月                   | 3月                   | 4月                   | 5月                   |
|------|------------------------|----------------------|----------------------|----------------------|----------------------|----------------------|
| おおば  |                        |                      |                      |                      |                      |                      |
| 合計   | 210,002<br>609,712,923 | 18,447<br>56,865,218 | 17,170<br>48,624,527 | 17,752<br>47,887,415 | 19,014<br>49,012,431 | 20,549<br>54,589,865 |
| 平均価格 | 2,903                  | 3,082                | 2,831                | 2,697                | 2,577                | 2,656                |
| 岐阜   | 9<br>6,420             |                      |                      |                      |                      |                      |
| 青森   | 20<br>21,600           |                      |                      |                      |                      |                      |
| 茨城   | 643<br>2,280,322       | 195<br>552,312       | 11<br>19,980         |                      |                      |                      |
| 愛知   | 207,542<br>601,761,581 | 18,116<br>55,906,826 | 17,007<br>48,167,363 | 17,596<br>47,443,751 | 18,854<br>48,572,223 | 20,381<br>54,122,009 |
| 兵庫   | 20<br>100,602          |                      |                      |                      |                      |                      |
| 愛媛   | 12<br>41,796           |                      |                      |                      |                      |                      |
| 高知   | 1,756<br>5,499,792     | 136<br>406,080       | 152<br>437,184       | 156<br>443,664       | 160<br>440,208       | 168<br>467,856       |
| 福岡   | 810                    |                      |                      |                      |                      |                      |
| みょうが |                        |                      |                      |                      |                      |                      |
| 合計   | 122,846<br>222,795,351 | 2,506<br>6,812,381   | 1,263<br>3,235,097   | 3,574<br>7,540,906   | 6,322<br>11,624,991  | 15,244<br>26,468,999 |
| 平均価格 | 1,813                  | 2,718                | 2,561                | 2,109                | 1,838                | 1,736                |
| 岐阜   | 81<br>55,988           |                      |                      |                      |                      |                      |
| 長野   | 4,663<br>2,968,132     |                      |                      |                      |                      | 292                  |
| 愛知   | 3<br>2,479             |                      |                      |                      |                      |                      |
| 高知   | 118,099<br>219,768,752 | 2,506<br>6,812,381   | 1,263<br>3,235,097   | 3,574<br>7,540,906   | 6,322<br>11,624,991  | 15,244<br>26,468,707 |
| ハーブ類 |                        |                      |                      |                      |                      |                      |
| 合計   | 2,317<br>17,874,403    | 214<br>1,756,328     | 220<br>1,705,507     | 219<br>1,709,188     | 176<br>1,178,665     | 158<br>1,060,339     |
| 平均価格 | 7,714                  | 8,207                | 7,752                | 7,804                | 6,696                | 6,711                |
| 岐阜   | 660<br>4,579,357       | 66<br>414,666        | 67<br>416,880        | 61<br>358,290        | 37<br>183,600        | 18<br>112,536        |
| 岩手   | 5<br>13,392            | 1<br>2,592           |                      |                      |                      |                      |
| 茨城   | 35<br>974,495          | 3<br>50,809          | 3<br>60,874          | 1<br>68,391          | 2<br>87,210          | 5<br>114,885         |
| 群馬   | 54<br>244,242          |                      |                      | 8,262                |                      |                      |
| 千葉   | 8<br>226,080           | 2<br>25,781          | 1<br>16,400          | 15,910               | 7,393                | 2<br>24,867          |
| 新潟   | 2<br>356,832           | 32,130               | 1<br>39,474          | 41,769               | 30,051               | 25,650               |

単位 上段 数量 = K g  
下段 金額 = 円

| 6 月  | 7 月  | 8 月   | 9 月                           | 1 0 月   | 1 1 月                         | 1 2 月                         |
|--|--|---|-------------------------------|---|-------------------------------|-------------------------------|
| 20,755<br>63,532,792<br>3,061<br>6<br>21,600 | 14,773<br>49,902,314<br>3,377<br>-2<br>-18,463 | 19,906<br>62,555,278<br>3,142<br>5<br>3,283 | 15,436<br>49,851,440<br>3,229 | 18,844<br>54,738,375<br>2,904<br>20<br>21,600 | 17,288<br>44,677,441<br>2,584 | 10,068<br>27,475,827<br>2,729 |
| 20,593<br>63,067,528                         | 14,507<br>48,665,601                           | 19,540<br>61,165,832<br>20<br>100,602       | 15,208<br>49,097,843          | 18,684<br>54,275,757                          | 17,144<br>44,285,617          | 9,912<br>26,991,231           |
| 156<br>443,664                               | 96<br>448,416                                  | 156<br>603,504                              | 148<br>534,384                | 140<br>440,208                                | 144<br>391,824                | 144<br>442,800                |
|  |  |   |                               | 810   |                               |                               |
| 24,396<br>39,002,797<br>1,598                | 23,229<br>42,136,128<br>1,813                  | 24,214<br>41,491,635<br>1,713               | 9,281<br>21,016,158<br>2,264  | 6,323<br>12,287,932<br>1,943                  | 4,657<br>7,566,174<br>1,624   | 1,837<br>3,612,153<br>1,966   |
|  | 72<br>49,497                                   | 9<br>6,491                                  |                               |   |                               |                               |
|  | 183<br>158,868                                 | 2,690<br>1,531,818                          | 1,745<br>1,235,034            | 45<br>42,120                                  |                               |                               |
|  | 1<br>967                                       |   |                               | 2<br>1,512                                    |                               |                               |
| 24,396<br>39,002,797                         | 22,973<br>41,926,796                           | 21,515<br>39,953,326                        | 7,536<br>19,781,124           | 6,276<br>12,244,300                           | 4,657<br>7,566,174            | 1,837<br>3,612,153            |
| 188<br>1,427,543<br>7,593                    | 183<br>1,505,476<br>8,226                      | 232<br>1,533,465<br>6,609                   | 175<br>1,410,771<br>8,061     | 202<br>1,592,551<br>7,883                     | 202<br>1,580,688<br>7,825     | 148<br>1,413,882<br>9,553     |
| 50<br>357,367                                | 61<br>449,820                                  | 67<br>468,504                               | 64<br>484,164                 | 71<br>533,088                                 | 70<br>520,182                 | 28<br>280,260                 |
|  | 1<br>2,700                                     |   | 1<br>2,700                    | 2<br>5,400                                    |                               |                               |
| 85,212                                       | 6<br>101,385                                   | 3<br>68,796                                 | 9<br>125,496                  | 59,373  | 63,045                        | 3<br>89,019                   |
| 1<br>2,700                                   | 13<br>57,780                                   | 11<br>51,300                                | 15<br>64,800                  | 14<br>59,400                                  |                               |                               |
| 18,684                                       | 21,141   | 17,766                                      | 29,349                        | 22,059  | 4,104                         | 1<br>22,626                   |
| 24,111                                       | 22,059   | 22,572                                      | 22,572                        | 25,650  | 32,319                        | 1<br>38,475                   |

## (1) 野菜

| 産地          | 合計                    | 1月                   | 2月                  | 3月                  | 4月                 | 5月                  |
|-------------|-----------------------|----------------------|---------------------|---------------------|--------------------|---------------------|
| ハーブ類 ( 続 )  |                       |                      |                     |                     |                    |                     |
| 長野          | 322<br>3,426,543      | 43<br>568,512        | 60<br>497,232       | 44<br>482,544       | 37<br>297,864      | 18<br>159,624       |
| 静岡          | 7<br>26,503           |                      |                     |                     |                    |                     |
| 愛知          | 852<br>5,371,774      | 75<br>456,948        | 58<br>459,378       | 74<br>473,688       | 64<br>313,146      | 76<br>357,789       |
| 三重          | 157<br>1,569,877      | 9<br>101,868         | 12<br>113,623       | 17<br>155,897       | 15<br>157,396      | 12<br>147,420       |
| 山口          | 810                   |                      |                     |                     |                    |                     |
| 福岡          | 53<br>177,645         | 7,441                | 648                 | 648                 | 5<br>14,568        | 10<br>30,412        |
| 沖縄          | 162<br>906,853        | 15<br>95,581         | 18<br>100,998       | 22<br>103,789       | 16<br>87,437       | 17<br>87,156        |
| その他香辛・つま物野菜 |                       |                      |                     |                     |                    |                     |
| 合計          | 55,881<br>156,760,260 | 10,681<br>29,099,259 | 5,551<br>14,412,633 | 4,090<br>11,845,558 | 3,638<br>8,731,903 | 4,011<br>11,363,262 |
| 平均価格        | 2,805                 | 2,724                | 2,596               | 2,896               | 2,400              | 2,833               |
| 岐阜          | 4,830<br>14,606,152   | 4,558<br>13,479,021  |                     | 3<br>3,316          | 42<br>4,536        | 1<br>421            |
| 北海道         | 996<br>884,909        | 60<br>38,880         | 80<br>51,840        | 95<br>131,760       | 322<br>471,042     | 2<br>11,135         |
| 青森          | 54<br>351,594         |                      |                     | 54<br>351,594       |                    |                     |
| 宮城          | 1<br>1,620            |                      |                     |                     |                    |                     |
| 秋田          | 39<br>101,618         |                      |                     |                     |                    | 2<br>5,616          |
| 山形          | 516<br>1,314,954      | 52<br>114,804        | 27<br>50,760        |                     | 3<br>14,580        | 18<br>29,484        |
| 茨城          | 9<br>5,357            |                      |                     |                     |                    | 2<br>2,052          |
| 栃木          | 12<br>67,414          |                      |                     | 4<br>5,400          |                    |                     |
| 群馬          | 13<br>17,334          |                      |                     |                     |                    |                     |
| 埼玉          | 4<br>10,044           |                      | 1<br>3,240          | 3<br>6,804          |                    |                     |
| 千葉          | 70<br>23,328          | 46<br>12,204         | 5<br>1,944          | 6<br>1,728          |                    |                     |
| 神奈川         | 647<br>181,613        | 134<br>43,848        | 167<br>44,172       | 13<br>4,320         |                    |                     |
| 新潟          | 3<br>15,552           |                      |                     |                     | 3<br>15,552        |                     |
| 長野          | 156<br>229,500        |                      |                     |                     |                    | 28<br>46,656        |
| 静岡          | 564<br>1,996,992      | 159<br>734,964       | 71<br>190,709       | 58<br>157,855       | 42<br>115,086      | 24<br>71,541        |
| 愛知          | 35,999<br>117,335,934 | 4,329<br>12,145,794  | 3,621<br>11,251,829 | 2,837<br>9,279,533  | 2,465<br>7,332,018 | 2,657<br>8,369,600  |



単位 上段 数量 = K g  
下段 金額 = 円

| 6 月                 | 7 月                 | 8 月                 | 9 月                 | 1 0 月               | 1 1 月               | 1 2 月              |
|---------------------|---------------------|---------------------|---------------------|---------------------|---------------------|--------------------|
| 31<br>266,976       | 25<br>267,840       | 23<br>252,909       | 10<br>108,810       | 5<br>138,024        | 13<br>189,216       | 13<br>196,992      |
|                     |                     |                     | 1<br>2,700          | 1<br>907            |                     | 5<br>22,896        |
| 59<br>392,353       | 55<br>426,038       | 100<br>472,122      | 62<br>465,933       | 87<br>558,781       | 82<br>513,756       | 60<br>481,842      |
| 21<br>160,704       | 12<br>117,801       | 13<br>117,288       | 8<br>90,747         | 11<br>138,132       | 18<br>155,169       | 9<br>113,832       |
|                     |                     |                     |                     | 810                 |                     |                    |
| 10<br>33,576        | 8<br>24,656         | 13<br>45,900        | 5<br>13,500         | 2<br>6,296          |                     |                    |
| 16<br>85,860        | 2<br>14,256         | 2<br>16,308         |                     | 7<br>44,631         | 19<br>102,897       | 28<br>167,940      |
| 5,010<br>12,235,794 | 4,340<br>12,291,224 | 4,264<br>13,303,096 | 3,408<br>11,352,950 | 4,285<br>12,881,807 | 4,316<br>12,624,878 | 2,287<br>6,617,896 |
| 2,442               | 2,832               | 3,119               | 3,331               | 3,006               | 2,925               | 2,893              |
| 135<br>303,804      | 19<br>197,974       | 36<br>324,076       | 30<br>276,480       |                     |                     | 6<br>16,524        |
|                     | 2<br>5,400          |                     | 75<br>27,972        | 180<br>74,304       | 100<br>45,360       | 80<br>27,216       |
|                     | 1<br>1,620          |                     |                     |                     |                     |                    |
| 11<br>22,594        | 13<br>35,338        | 5<br>12,258         | 6<br>23,328         | 1<br>2,268          | 1<br>216            |                    |
| 8<br>12,204         | 8<br>26,352         | 12<br>27,000        | 72<br>284,364       | 135<br>367,146      | 102<br>238,896      | 79<br>149,364      |
| 2<br>929            |                     | 5<br>2,376          |                     |                     |                     |                    |
|                     | 2<br>8,554          |                     | 6<br>53,460         |                     |                     |                    |
| 9<br>7,614          | 4<br>9,720          |                     |                     |                     |                     |                    |
|                     |                     |                     | 1<br>3,132          | 12<br>4,320         |                     |                    |
|                     |                     | 972                 |                     | 48<br>15,660        | 168<br>45,684       | 117<br>26,957      |
| 128<br>182,844      |                     |                     |                     |                     |                     |                    |
| 24<br>74,652        | 28<br>87,094        | 26<br>80,873        | 42<br>220,193       | 36<br>96,058        | 26<br>80,873        | 28<br>87,094       |
| 3,443<br>9,652,822  | 3,225<br>10,616,134 | 3,164<br>11,523,213 | 2,562<br>9,639,811  | 3,075<br>11,094,620 | 3,112<br>10,961,569 | 1,509<br>5,468,991 |

## (1) 野菜

| 産地                | 合計                     | 1月                   | 2月                   | 3月                   | 4月                   | 5月                   |
|-------------------|------------------------|----------------------|----------------------|----------------------|----------------------|----------------------|
| その他香辛・つま物野菜 ( 続 ) |                        |                      |                      |                      |                      |                      |
| 三重                | 405                    |                      |                      |                      |                      |                      |
| 大阪                | 5<br>2,700             |                      |                      |                      |                      |                      |
| 兵庫                | 1,458<br>4,932,214     | 150<br>508,721       | 137<br>466,496       | 125<br>418,630       | 107<br>365,408       | 118<br>399,169       |
| 和歌山               | 129<br>525,636         |                      |                      |                      | 14,688               | 129<br>510,948       |
| 鳥取                | 400<br>532,440         |                      |                      |                      |                      |                      |
| 岡山                | 10<br>10,152           |                      |                      |                      |                      |                      |
| 広島                | 103<br>153,470         | 8<br>11,920          | 8<br>11,920          | 9<br>13,410          | 8<br>11,920          | 9<br>13,410          |
| 徳島                | 2,028<br>5,918,357     | 450<br>1,232,971     | 647<br>1,672,380     | 143<br>723,762       | 2,916                | 404<br>1,472,656     |
| 愛媛                | 150<br>218,700         | 150<br>218,700       |                      |                      |                      |                      |
| 高知                | 2,654<br>1,357,236     | 124<br>85,968        | 184<br>84,888        | 146<br>85,860        | 384<br>129,276       | 356<br>126,252       |
| 福岡                | 9,536                  | 2,042                | 1,955                | 1,382                | 1,274                | 324                  |
| 熊本                | 95<br>98,303           |                      |                      | 42<br>60,588         | 53<br>37,715         |                      |
| 大分                | 11<br>40,824           |                      |                      |                      |                      |                      |
| 沖縄                | 77<br>186,624          |                      | 5<br>21,060          | 54<br>134,784        | 18<br>30,780         |                      |
| アメリカ              | 716<br>480,384         | 51<br>34,020         | 65<br>25,272         | 65<br>25,272         | 75<br>29,160         | 50<br>19,440         |
| オーストラリア           | 55<br>33,264           |                      |                      |                      |                      |                      |
| その他外国             | 4,077<br>5,116,100     | 410<br>435,402       | 533<br>534,168       | 433<br>439,560       | 116<br>155,952       | 211<br>284,558       |
| 生しいたけ             |                        |                      |                      |                      |                      |                      |
| 合計                | 439,733<br>438,027,082 | 41,951<br>43,473,265 | 37,491<br>34,836,321 | 35,987<br>33,086,636 | 31,080<br>29,404,500 | 27,680<br>26,823,868 |
| 平均価格              | 996                    | 1,036                | 929                  | 919                  | 946                  | 969                  |
| 岐阜                | 404,398<br>403,521,030 | 38,792<br>41,124,493 | 34,746<br>32,746,025 | 33,663<br>31,235,291 | 29,648<br>28,197,848 | 26,343<br>25,590,778 |
| 富山                | 3,331<br>3,461,940     | 180<br>191,484       | 180<br>194,400       | 277<br>287,928       | 231<br>238,572       | 267<br>273,780       |
| 長野                | 1,658<br>3,159,546     | 8<br>21,168          | 21<br>34,992         | 33<br>56,430         | 8<br>14,904          | 28<br>49,464         |
| 愛知                | 61<br>43,717           | 10<br>4,968          |                      | 30<br>21,060         |                      | 7<br>5,670           |
| 滋賀                | 831<br>1,071,468       |                      |                      |                      |                      |                      |
| 大阪                | 387<br>401,048         |                      |                      | 54<br>41,408         |                      |                      |

単位 上段 数量 = K g  
下段 金額 = 円

| 6 月                  | 7 月                  | 8 月                  | 9 月                  | 1 0 月                | 1 1 月                | 1 2 月                |
|----------------------|----------------------|----------------------|----------------------|----------------------|----------------------|----------------------|
|                      |                      |                      |                      | 405                  |                      |                      |
|                      |                      | 5<br>2,700           |                      |                      |                      |                      |
| 124<br>414,268       | 134<br>459,216       | 176<br>599,530       | 81<br>274,558        | 110<br>367,890       | 94<br>312,770        | 102<br>345,558       |
|                      |                      |                      |                      | 180<br>247,320       | 220<br>285,120       |                      |
|                      | 10<br>10,152         |                      |                      |                      |                      |                      |
| 9<br>13,410          | 9<br>13,410          | 9<br>13,410          | 8<br>11,920          | 9<br>13,410          | 9<br>13,410          | 8<br>11,920          |
| 334<br>771,660       | 32<br>23,976         | 16<br>11,232         |                      |                      |                      | 2<br>6,804           |
| 348<br>158,760       | 389<br>235,008       | 388<br>199,584       | 155<br>107,784       | 92<br>65,664         | 56<br>47,088         | 32<br>31,104         |
| 1,825                | 324                  |                      |                      | 410                  |                      |                      |
| 11<br>40,824         |                      |                      |                      |                      |                      |                      |
| 61<br>83,808         | 87<br>62,208         | 50<br>19,440         | 66<br>39,852         | 52<br>48,600         | 31<br>26,244         | 63<br>67,068         |
|                      |                      |                      | 25<br>15,120         | 30<br>18,144         |                      |                      |
| 363<br>493,776       | 377<br>498,744       | 372<br>486,432       | 279<br>374,976       | 325<br>465,588       | 397<br>567,648       | 261<br>379,296       |
| 30,615<br>27,875,600 | 26,874<br>23,608,619 | 28,856<br>25,689,485 | 33,074<br>31,836,176 | 43,746<br>45,500,769 | 52,214<br>56,029,008 | 50,165<br>59,862,835 |
| 910                  | 878                  | 890                  | 962                  | 1,040                | 1,073                | 1,193                |
| 28,511<br>25,819,064 | 24,906<br>21,606,331 | 27,300<br>24,092,511 | 27,423<br>25,089,119 | 37,782<br>38,821,712 | 48,186<br>52,027,250 | 47,098<br>57,170,608 |
| 303<br>306,504       | 282<br>283,824       | 267<br>282,528       | 360<br>373,572       | 432<br>448,740       | 303<br>314,604       | 249<br>266,004       |
| 102<br>204,768       | 156<br>244,534       | 164<br>271,274       | 489<br>913,707       | 314<br>588,957       | 128<br>272,160       | 207<br>487,188       |
| 4<br>3,240           |                      |                      |                      | 1<br>745             | 6<br>4,470           | 3<br>3,564           |
|                      |                      |                      | 681<br>870,588       | 150<br>200,880       |                      |                      |
|                      |                      |                      | 333<br>359,640       |                      |                      |                      |

## (1) 野 菜

| 産地          | 合計                       | 1 月                   | 2 月                   | 3 月                   | 4 月                  | 5 月                  |
|-------------|--------------------------|-----------------------|-----------------------|-----------------------|----------------------|----------------------|
| 生しいたけ ( 続 ) |                          |                       |                       |                       |                      |                      |
| 兵 庫         | 5,753<br>6,345,986       | 565<br>631,572        | 552<br>511,498        | 385<br>338,275        | 256<br>234,479       | 207<br>219,834       |
| 岡 山         | 30<br>29,160             |                       |                       |                       | 30<br>29,160         |                      |
| 徳 島         | 7,148<br>9,872,183       | 270<br>263,196        | 240<br>303,426        | 255<br>330,804        | 165<br>232,049       | 210<br>294,678       |
| 愛 媛         | 305<br>360,720           |                       |                       |                       |                      |                      |
| 長 崎         | 75<br>111,240            |                       |                       |                       |                      |                      |
| 中 国         | 15,756<br>9,649,044      | 2,126<br>1,236,384    | 1,752<br>1,045,980    | 1,290<br>775,440      | 742<br>457,488       | 618<br>389,664       |
| まつ茸         |                          |                       |                       |                       |                      |                      |
| 合 計         | 16,191<br>115,617,653    |                       |                       |                       |                      |                      |
| 平均価格        | 7,140                    |                       |                       |                       |                      |                      |
| 岐 阜         | 20<br>665,853            |                       |                       |                       |                      |                      |
| 岩 手         | 50<br>1,433,106          |                       |                       |                       |                      |                      |
| 滋 賀         | 4<br>43,200              |                       |                       |                       |                      |                      |
| アメリカ        | 1,591<br>10,864,206      |                       |                       |                       |                      |                      |
| カナダ         | 5,105<br>27,111,782      |                       |                       |                       |                      |                      |
| メキシコ        | 277<br>3,528,360         |                       |                       |                       |                      |                      |
| 韓 国         | 33<br>860,760            |                       |                       |                       |                      |                      |
| 中 国         | 8,791<br>69,916,986      |                       |                       |                       |                      |                      |
| その他外国       | 320<br>1,193,400         |                       |                       |                       |                      |                      |
| なめこ         |                          |                       |                       |                       |                      |                      |
| 合 計         | 160,716<br>71,503,306    | 12,013<br>5,311,294   | 13,145<br>5,755,795   | 14,054<br>6,131,581   | 14,590<br>6,743,638  | 13,722<br>6,039,545  |
| 平均価格        | 444                      | 442                   | 437                   | 436                   | 462                  | 440                  |
| 岐 阜         | 35,085<br>18,179,872     | 2,481<br>1,337,164    | 2,378<br>1,257,595    | 2,638<br>1,373,371    | 3,584<br>1,693,882   | 3,251<br>1,494,203   |
| 長 野         | 125,631<br>53,323,434    | 9,532<br>3,974,130    | 10,767<br>4,498,200   | 11,416<br>4,758,210   | 11,006<br>5,049,756  | 10,471<br>4,545,342  |
| えのきだけ       |                          |                       |                       |                       |                      |                      |
| 合 計         | 1,235,715<br>328,953,209 | 142,737<br>41,663,172 | 126,612<br>26,909,539 | 128,789<br>22,914,090 | 82,210<br>28,233,802 | 71,906<br>22,262,974 |
| 平均価格        | 266                      | 291                   | 212                   | 177                   | 343                  | 309                  |

単位 上段 数量 = K g  
下段 金額 = 円

| 6 月                  | 7 月                  | 8 月                  | 9 月                  | 1 0 月                 | 1 1 月                 | 1 2 月                 |
|----------------------|----------------------|----------------------|----------------------|-----------------------|-----------------------|-----------------------|
|                      |                      |                      | 1,234<br>1,431,918   | 1,563<br>1,791,819    | 446<br>512,344        | 545<br>674,247        |
| 675<br>889,056       | 700<br>941,490       | 385<br>570,780       | 1,269<br>1,753,704   | 1,694<br>2,536,164    | 1,285<br>1,756,836    |                       |
|                      |                      |                      | 305<br>360,720       |                       |                       |                       |
|                      |                      |                      | 75<br>111,240        |                       |                       |                       |
| 1,020<br>652,968     | 830<br>532,440       | 740<br>472,392       | 905<br>571,968       | 1,810<br>1,111,752    | 1,860<br>1,141,344    | 2,063<br>1,261,224    |
|                      |                      |                      |                      |                       |                       |                       |
|                      | 624<br>4,250,232     | 2,963<br>17,108,226  | 4,249<br>29,697,086  | 5,527<br>45,777,345   | 2,662<br>17,969,364   | 166<br>815,400        |
|                      | 6,811                | 5,773                | 6,989                | 8,282                 | 6,750                 | 4,912                 |
|                      |                      |                      |                      | 20<br>665,853         |                       |                       |
|                      |                      |                      |                      | 50<br>1,433,106       |                       |                       |
|                      |                      |                      |                      | 4<br>43,200           |                       |                       |
|                      |                      |                      | 1<br>8,100           | 862<br>6,721,866      | 700<br>3,970,080      | 28<br>164,160         |
|                      |                      | 309<br>1,747,116     | 2,059<br>10,257,950  | 2,179<br>11,636,784   | 558<br>3,469,932      |                       |
|                      |                      | 33<br>358,560        | 201<br>2,492,640     | 43<br>677,160         |                       |                       |
|                      |                      |                      | 3<br>81,000          | 30<br>779,760         |                       |                       |
|                      | 624<br>4,250,232     | 2,621<br>15,002,550  | 1,985<br>16,857,396  | 2,321<br>23,753,736   | 1,234<br>10,023,912   | 6<br>29,160           |
|                      |                      |                      |                      | 18<br>65,880          | 170<br>505,440        | 132<br>622,080        |
|                      |                      |                      |                      |                       |                       |                       |
| 14,187<br>5,626,530  | 11,965<br>5,025,132  | 12,321<br>5,402,376  | 13,075<br>5,545,475  | 13,741<br>6,605,637   | 13,253<br>6,406,247   | 14,650<br>6,910,056   |
| 396                  | 419                  | 438                  | 424                  | 480                   | 483                   | 471                   |
| 3,008<br>1,381,104   | 2,917<br>1,347,192   | 2,596<br>1,230,876   | 2,667<br>1,414,259   | 3,438<br>1,933,989    | 2,946<br>1,787,627    | 3,181<br>1,928,610    |
| 11,179<br>4,245,426  | 9,048<br>3,677,940   | 9,725<br>4,171,500   | 10,408<br>4,131,216  | 10,303<br>4,671,648   | 10,307<br>4,618,620   | 11,469<br>4,981,446   |
|                      |                      |                      |                      |                       |                       |                       |
| 80,992<br>17,198,514 | 72,830<br>15,532,765 | 65,007<br>16,929,112 | 91,107<br>20,638,930 | 123,897<br>35,794,070 | 111,097<br>37,304,488 | 138,531<br>43,571,753 |
| 212                  | 213                  | 260                  | 226                  | 288                   | 335                   | 314                   |

## (1) 野 菜

| 産地          | 合計                       | 1 月                   | 2 月                   | 3 月                   | 4 月                  | 5 月                  |
|-------------|--------------------------|-----------------------|-----------------------|-----------------------|----------------------|----------------------|
| えのきだけ ( 続 ) |                          |                       |                       |                       |                      |                      |
| 岐 阜         | 2,275<br>838,123         |                       |                       | 60<br>10,886          | 355<br>150,660       | 540<br>259,200       |
| 新 潟         | 36<br>12,636             |                       |                       |                       |                      |                      |
| 富 山         | 60<br>12,744             |                       |                       |                       |                      |                      |
| 長 野         | 1,233,269<br>328,077,016 | 142,737<br>41,663,172 | 126,612<br>26,909,539 | 128,704<br>22,899,694 | 81,855<br>28,083,142 | 71,366<br>22,003,774 |
| 愛 知         | 25<br>3,510              |                       |                       | 25<br>3,510           |                      |                      |
| 宮 崎         | 50<br>9,180              |                       |                       |                       |                      |                      |
| しめじ茸        |                          |                       |                       |                       |                      |                      |
| 合 計         | 432,067<br>212,909,642   | 40,329<br>20,913,950  | 40,836<br>17,996,274  | 38,696<br>16,147,323  | 26,351<br>14,854,083 | 31,345<br>15,319,173 |
| 平均価格        | 492                      | 518                   | 440                   | 417                   | 563                  | 488                  |
| 岐 阜         | 316<br>163,868           |                       |                       |                       |                      | 25<br>14,850         |
| 岩 手         | 3<br>7,344               |                       |                       |                       |                      |                      |
| 新 潟         | 28,766<br>19,232,419     | 2,800<br>1,927,282    | 3,924<br>2,229,336    | 4,129<br>2,307,528    | 2,518<br>1,787,227   | 2,491<br>1,671,042   |
| 富 山         | 13,622<br>10,212,319     | 810<br>598,071        | 1,074<br>739,756      | 1,107<br>754,952      | 1,134<br>859,412     | 696<br>516,618       |
| 福 井         | 342<br>405,432           | 30<br>34,776          | 34<br>40,392          | 34<br>40,392          | 16<br>19,008         | 24<br>28,512         |
| 長 野         | 354,637<br>158,600,793   | 33,926<br>16,182,255  | 33,145<br>13,134,903  | 31,048<br>11,436,352  | 20,808<br>10,551,005 | 26,690<br>11,940,997 |
| 静 岡         | 33,328<br>22,547,644     | 2,663<br>1,948,590    | 2,547<br>1,611,199    | 2,285<br>1,425,904    | 1,818<br>1,546,452   | 1,380<br>1,085,594   |
| 京 都         | 920<br>1,648,725         | 100<br>222,976        | 112<br>240,688        | 93<br>182,195         | 57<br>90,979         | 39<br>61,560         |
| 兵 庫         | 4<br>2,160               |                       |                       |                       |                      |                      |
| 香 川         | 129<br>88,938            |                       |                       |                       |                      |                      |
| その他きのこ類     |                          |                       |                       |                       |                      |                      |
| 合 計         | 190,979<br>157,073,506   | 15,512<br>13,246,029  | 17,087<br>13,287,448  | 17,968<br>13,757,549  | 15,561<br>13,967,011 | 12,829<br>11,340,440 |
| 平均価格        | 822                      | 853                   | 777                   | 765                   | 897                  | 883                  |
| 岐 阜         | 7,788<br>4,598,613       | 622<br>364,041        | 667<br>422,604        | 679<br>396,387        | 633<br>386,883       | 586<br>338,391       |
| 岩 手         | 57<br>108,216            |                       |                       |                       |                      |                      |
| 山 形         | 8<br>20,898              | 3<br>6,642            |                       |                       |                      |                      |
| 千 葉         | 2<br>2,862               |                       |                       |                       |                      |                      |

単位 上段 数量 = K g  
下段 金額 = 円

| 6 月                  | 7 月                  | 8 月                  | 9 月                  | 1 0 月                 | 1 1 月                 | 1 2 月                 |
|----------------------|----------------------|----------------------|----------------------|-----------------------|-----------------------|-----------------------|
| 120<br>25,920        |                      |                      |                      |                       | 1,200<br>391,457      |                       |
|                      |                      |                      |                      | 36<br>12,636          |                       |                       |
|                      |                      |                      |                      | 60<br>12,744          |                       |                       |
| 80,872<br>17,172,594 | 72,830<br>15,532,765 | 64,957<br>16,919,932 | 91,107<br>20,638,930 | 123,801<br>35,768,690 | 109,827<br>36,885,437 | 138,601<br>43,599,347 |
|                      |                      | 50<br>9,180          |                      |                       |                       |                       |
| 35,290<br>15,511,733 | 31,516<br>14,324,779 | 27,865<br>13,085,601 | 40,436<br>17,157,934 | 41,891<br>23,251,216  | 37,264<br>22,604,937  | 40,248<br>21,742,639  |
| 439                  | 454                  | 469                  | 424                  | 555                   | 606                   | 540                   |
|                      |                      | 2<br>1,652           |                      | 289<br>147,366        |                       |                       |
|                      |                      |                      |                      | 3<br>7,344            |                       |                       |
| 4,835<br>2,483,136   | 2,075<br>1,289,898   | 966<br>717,973       | 1,248<br>1,038,107   | 946<br>962,431        | 1,460<br>1,536,062    | 1,374<br>1,282,397    |
| 1,164<br>809,837     | 1,124<br>765,612     | 1,184<br>836,826     | 1,395<br>997,238     | 1,999<br>1,516,870    | 1,043<br>988,073      | 892<br>829,054        |
| 32<br>38,016         | 30<br>35,640         | 26<br>30,888         | 28<br>33,264         | 32<br>38,016          | 28<br>33,264          | 28<br>33,264          |
| 27,319<br>10,919,909 | 24,692<br>10,276,551 | 23,239<br>9,931,452  | 34,148<br>13,187,683 | 34,187<br>17,186,908  | 31,614<br>17,281,050  | 33,821<br>16,571,728  |
| 1,883<br>1,164,283   | 3,473<br>1,865,494   | 2,430<br>1,546,074   | 3,566<br>1,848,506   | 4,207<br>3,089,028    | 2,994<br>2,490,872    | 4,082<br>2,925,648    |
| 57<br>96,552         | 118<br>89,424        | 18<br>20,736         | 33<br>45,360         | 117<br>222,091        | 125<br>275,616        | 51<br>100,548         |
|                      | 4<br>2,160           |                      | 18<br>7,776          | 111<br>81,162         |                       |                       |
| 15,223<br>11,171,009 | 14,664<br>11,050,337 | 13,607<br>11,066,635 | 14,657<br>11,770,614 | 17,970<br>16,486,692  | 17,619<br>16,210,339  | 18,282<br>13,719,403  |
| 733                  | 753                  | 813                  | 803                  | 917                   | 920                   | 750                   |
| 626<br>334,368       | 596<br>321,813       | 612<br>369,090       | 609<br>370,332       | 755<br>442,260        | 639<br>386,532        | 764<br>465,912        |
|                      |                      |                      | 6<br>17,280          | 51<br>90,936          |                       |                       |
|                      |                      |                      | 2<br>5,022           | 3<br>9,234            |                       |                       |
|                      |                      |                      | 2<br>2,862           |                       |                       |                       |

## (1) 野 菜

| 産地            | 合計                   | 1 月                | 2 月                | 3 月                | 4 月                | 5 月                |
|---------------|----------------------|--------------------|--------------------|--------------------|--------------------|--------------------|
| その他きのこ類 ( 続 ) |                      |                    |                    |                    |                    |                    |
| 新 潟           | 65,711<br>55,796,327 | 8,048<br>7,031,674 | 7,320<br>6,250,102 | 8,633<br>6,830,844 | 6,437<br>6,045,194 | 4,362<br>3,979,759 |
| 長 野           | 61,248<br>37,140,190 | 3,138<br>1,946,644 | 5,220<br>2,695,613 | 4,561<br>2,459,411 | 4,410<br>3,180,900 | 3,641<br>2,800,372 |
| 静 岡           | 29,153<br>29,213,447 | 1,834<br>1,998,972 | 2,046<br>2,070,231 | 1,690<br>1,653,849 | 1,865<br>2,026,125 | 1,885<br>1,682,703 |
| 愛 知           | 83<br>31,752         |                    |                    |                    |                    |                    |
| 和歌山           | 14<br>34,700         | 4<br>10,584        | 2<br>3,456         |                    |                    |                    |
| 岡 山           | 26,869<br>30,084,338 | 1,863<br>1,887,472 | 1,832<br>1,845,442 | 2,363<br>2,388,546 | 2,216<br>2,327,909 | 2,355<br>2,539,215 |
| 広 島           | 42<br>28,512         |                    |                    | 42<br>28,512       |                    |                    |
| 徳 島           | 2<br>2,851           |                    |                    |                    |                    |                    |
| 中 国           | 2<br>10,800          |                    |                    |                    |                    |                    |
| わらび           |                      |                    |                    |                    |                    |                    |
| 合 計           | 6,801<br>5,256,405   |                    | 99<br>167,076      | 2,771<br>2,440,487 | 2,170<br>1,624,975 | 1,690<br>989,058   |
| 平均価格          | 772                  |                    | 1,687              | 880                | 748                | 585                |
| 岐 阜           | 69<br>34,474         |                    |                    |                    | 1<br>648           | 68<br>33,826       |
| 茨 城           | 8<br>16,308          |                    | 3<br>8,748         |                    |                    | 5<br>7,560         |
| 栃 木           | 1<br>1,728           |                    | 1<br>1,728         |                    |                    |                    |
| 群 馬           | 2<br>5,184           |                    |                    | 2<br>5,184         |                    |                    |
| 長 野           | 1,428<br>813,202     |                    |                    |                    | 104<br>82,254      | 1,253<br>696,139   |
| 高 知           | 1,740<br>1,363,777   |                    |                    | 320<br>302,033     | 1,056<br>810,211   | 364<br>251,533     |
| 鹿児島           | 3,553<br>3,021,732   |                    | 95<br>156,600      | 2,449<br>2,133,270 | 1,009<br>731,862   |                    |
| ぜんまい          |                      |                    |                    |                    |                    |                    |
| 合 計           | 680                  |                    |                    |                    |                    | 680                |
| 平均価格          |                      |                    |                    |                    |                    |                    |
| 岐 阜           | 680                  |                    |                    |                    |                    | 680                |
| その他山菜類        |                      |                    |                    |                    |                    |                    |
| 合 計           | 3,060<br>11,919,113  | 379<br>1,800,643   | 881<br>3,601,083   | 1,000<br>3,189,717 | 584<br>1,471,197   | 91<br>243,785      |
| 平均価格          | 3,895                | 4,751              | 4,087              | 3,189              | 2,519              | 2,678              |



単位 上段 数量 = K g  
下段 金額 = 円

| 6 月                    | 7 月                    | 8 月                    | 9 月                    | 1 0 月                  | 1 1 月                  | 1 2 月                   |
|------------------------|------------------------|------------------------|------------------------|------------------------|------------------------|-------------------------|
| 5,668<br>4,018,938     | 5,035<br>3,854,194     | 4,815<br>3,599,028     | 3,334<br>2,845,725     | 4,277<br>3,993,153     | 4,093<br>4,123,601     | 3,689<br>3,224,115      |
| 4,308<br>2,471,503     | 4,881<br>2,801,293     | 3,988<br>2,869,810     | 5,333<br>3,223,490     | 6,031<br>4,439,070     | 7,060<br>4,387,736     | 8,677<br>3,864,348      |
| 2,323<br>1,922,054     | 1,811<br>1,654,648     | 2,134<br>2,045,931     | 3,225<br>2,777,438     | 4,371<br>4,568,142     | 3,262<br>3,957,964     | 2,707<br>2,855,390      |
|                        |                        |                        |                        |                        |                        | 83<br>31,752            |
|                        |                        |                        | 6<br>14,180            | 2<br>6,480             |                        |                         |
| 2,298<br>2,424,146     | 2,341<br>2,418,389     | 2,058<br>2,182,776     | 2,138<br>2,503,485     | 2,478<br>2,934,566     | 2,565<br>3,354,506     | 2,362<br>3,277,886      |
|                        |                        |                        |                        | 2<br>2,851             |                        |                         |
|                        |                        |                        | 2<br>10,800            |                        |                        |                         |
| 71<br>34,809<br>490    |                        |                        |                        |                        |                        |                         |
| 71<br>34,809           |                        |                        |                        |                        |                        |                         |
|                        |                        |                        |                        |                        |                        |                         |
|                        |                        |                        |                        |                        |                        |                         |
| 18<br>121,982<br>6,776 | 36<br>223,678<br>6,213 | 27<br>226,506<br>8,389 | 5<br>159,880<br>31,976 | 6<br>208,090<br>34,681 | 4<br>191,930<br>47,982 | 29<br>480,622<br>16,573 |

## (1) 野菜

| 産地           | 合計                     | 1月                 | 2月               | 3月               | 4月               | 5月                   |
|--------------|------------------------|--------------------|------------------|------------------|------------------|----------------------|
| その他山菜類 ( 続 ) |                        |                    |                  |                  |                  |                      |
| 岐阜           | 101<br>178,577         |                    | 21<br>72,468     | 47<br>42,767     | 27<br>56,937     | 6<br>6,405           |
| 北海道          | 40<br>118,454          |                    |                  | 8<br>36,288      | 32<br>82,166     |                      |
| 青森           | 3<br>15,314            | 3<br>15,314        |                  |                  |                  |                      |
| 秋田           | 617<br>1,807,380       | 53<br>222,210      | 190<br>686,070   | 149<br>409,860   | 149<br>229,878   | 23<br>76,032         |
| 山形           | 1,271<br>5,410,400     | 231<br>1,061,586   | 379<br>1,870,808 | 430<br>1,676,959 | 229<br>795,215   |                      |
| 茨城           | 12<br>42,120           |                    | 6<br>23,328      | 6<br>18,792      |                  |                      |
| 千葉           | 14<br>24,948           |                    |                  | 14<br>24,948     |                  |                      |
| 新潟           | 405<br>902,124         | 71<br>177,768      | 128<br>352,620   | 121<br>228,636   | 53<br>68,688     | 32<br>74,412         |
| 長野           | 102<br>228,905         | 4<br>17,820        | 3<br>9,450       |                  | 65<br>143,229    | 30<br>58,406         |
| 愛知           | 36<br>322,877          | 5<br>59,400        | 4<br>45,360      | 20<br>82,145     | 1<br>11,880      | 3,780                |
| 徳島           | 456<br>2,854,406       | 12<br>246,545      | 150<br>540,979   | 204<br>665,218   | 26<br>73,700     | 24,750               |
| 愛媛           | 3<br>13,608            |                    |                  | 1<br>4,104       | 2<br>9,504       |                      |
| カット野菜        |                        |                    |                  |                  |                  |                      |
| 合計           | 34,064<br>8,348,405    | 5,169<br>1,313,193 | 3,950<br>900,914 | 1,604<br>402,705 | 1,810<br>423,467 | 2,036<br>469,226     |
| 平均価格         | 245                    | 254                | 228              | 251              | 233              | 230                  |
| 岐阜           | 6,653<br>1,898,268     | 107<br>28,674      | 102<br>27,378    | 648<br>186,219   | 742<br>212,327   | 926<br>257,330       |
| 新潟           | 1,970<br>830,627       | 1,024<br>432,561   | 946<br>398,066   |                  |                  |                      |
| 大阪           | 956<br>941,490         | 128<br>110,214     | 132<br>115,182   | 106<br>97,254    | 68<br>69,120     | 60<br>63,396         |
| 徳島           | 24,485<br>4,678,020    | 3,910<br>741,744   | 2,770<br>360,288 | 850<br>119,232   | 1,000<br>142,020 | 1,050<br>148,500     |
| う め          |                        |                    |                  |                  |                  |                      |
| 合計           | 214,241<br>125,370,850 |                    |                  |                  |                  | 37,373<br>22,904,586 |
| 平均価格         | 585                    |                    |                  |                  |                  | 612                  |
| 岐阜           | 1,123<br>356,422       |                    |                  |                  |                  | 353<br>99,414        |
| 福井           | 87,410<br>47,051,604   |                    |                  |                  |                  |                      |
| 三重           | 420<br>266,328         |                    |                  |                  |                  |                      |
| 和歌山          | 110,767<br>69,703,524  |                    |                  |                  |                  | 33,500<br>20,893,032 |

単位 上段 数量 = K g  
下段 金額 = 円

| 6 月                    | 7 月              | 8 月              | 9 月              | 1 0 月            | 1 1 月              | 1 2 月            |
|------------------------|------------------|------------------|------------------|------------------|--------------------|------------------|
|                        |                  |                  |                  |                  |                    |                  |
| 16<br>61,992           | 27<br>90,882     | 10<br>30,456     |                  |                  |                    | 2<br>5,832       |
| 1<br>9,720             | 6,912            | 4,320            | 9,180            | 19,440           | 12,960             | 4<br>57,780      |
| 1<br>50,270            | 9<br>125,884     | 17<br>191,730    | 5<br>150,700     | 5<br>188,650     | 4<br>178,970       | 23<br>417,010    |
|                        |                  |                  |                  |                  |                    |                  |
| 2,412<br>532,061       | 2,987<br>670,991 | 3,062<br>785,323 | 1,563<br>495,363 | 2,256<br>675,625 | 3,917<br>1,008,751 | 3,298<br>670,786 |
| 220                    | 224              | 256              | 316              | 299              | 257                | 203              |
| 845<br>240,893         | 576<br>166,253   | 602<br>168,913   | 504<br>146,145   | 571<br>165,973   | 547<br>158,629     | 483<br>139,534   |
| 87<br>83,052           | 61<br>65,718     | 70<br>69,390     | 59<br>64,638     | 60<br>67,932     | 60<br>65,502       | 65<br>70,092     |
| 1,480<br>208,116       | 2,350<br>439,020 | 2,390<br>547,020 | 1,000<br>284,580 | 1,625<br>441,720 | 3,310<br>784,620   | 2,750<br>461,160 |
|                        |                  |                  |                  |                  |                    |                  |
| 176,868<br>102,468,964 | -2,700           |                  |                  |                  |                    |                  |
| 579                    |                  |                  |                  |                  |                    |                  |
| 770<br>257,008         |                  |                  |                  |                  |                    |                  |
| 87,410<br>47,054,304   | -2,700           |                  |                  |                  |                    |                  |
| 420<br>266,328         |                  |                  |                  |                  |                    |                  |
| 77,267<br>48,810,492   |                  |                  |                  |                  |                    |                  |

## (1) 野 菜

| 産地        | 合計                   | 1 月                | 2 月                | 3 月              | 4 月                | 5 月                |
|-----------|----------------------|--------------------|--------------------|------------------|--------------------|--------------------|
| う め ( 続 ) |                      |                    |                    |                  |                    |                    |
| 徳 島       | 14,521<br>7,992,972  |                    |                    |                  |                    | 3,520<br>1,912,140 |
| 小うめ       |                      |                    |                    |                  |                    |                    |
| 合 計       | 8,788<br>5,270,832   |                    |                    |                  |                    | 7,992<br>4,879,008 |
| 平均価格      | 599                  |                    |                    |                  |                    | 610                |
| 岐 阜       | 382<br>94,716        |                    |                    |                  |                    | 382<br>94,716      |
| 長 野       | 2,672<br>1,587,600   |                    |                    |                  |                    | 1,898<br>1,207,980 |
| 和歌山       | 2,300<br>1,621,836   |                    |                    |                  |                    | 2,300<br>1,621,836 |
| 徳 島       | 3,434<br>1,966,680   |                    |                    |                  |                    | 3,412<br>1,954,476 |
| ゆず類       |                      |                    |                    |                  |                    |                    |
| 合 計       | 86,445<br>61,584,922 | 2,937<br>3,675,942 | 1,996<br>2,327,832 | 995<br>3,702,521 | 2,148<br>4,631,312 | 2,861<br>3,744,789 |
| 平均価格      | 712                  | 1,251              | 1,166              | 3,721            | 2,156              | 1,308              |
| 岐 阜       | 1,935<br>261,780     | 2<br>1,080         | 2<br>1,080         |                  | 12<br>45,360       |                    |
| 愛 知       | 386<br>30,110        |                    |                    |                  |                    |                    |
| 和歌山       | 88<br>37,908         |                    |                    |                  |                    |                    |
| 徳 島       | 54,292<br>39,070,367 | 1,204<br>2,188,836 | 428<br>898,236     | 552<br>2,846,081 | 1,785<br>3,552,230 | 2,516<br>2,970,278 |
| 高 知       | 28,762<br>21,752,487 | 1,455<br>1,314,306 | 1,558<br>1,424,196 | 441<br>851,256   | 351<br>1,033,722   | 345<br>774,511     |
| 大 分       | 368<br>143,208       |                    |                    | 2<br>5,184       |                    |                    |
| 宮 崎       | 316<br>198,504       | 276<br>171,720     | 8<br>4,320         |                  |                    |                    |
| 鹿 児 島     | 298<br>90,558        |                    |                    |                  |                    |                    |
| 木の实       |                      |                    |                    |                  |                    |                    |
| 合 計       | 97<br>376,920        |                    |                    |                  |                    | 97<br>376,920      |
| 平均価格      | 3,885                |                    |                    |                  |                    | 3,885              |
| 和歌山       | 97<br>376,920        |                    |                    |                  |                    | 97<br>376,920      |
| ぎんなん      |                      |                    |                    |                  |                    |                    |
| 合 計       | 50,244<br>55,863,363 | 980<br>683,132     | 452<br>256,036     |                  | 5<br>12,420        |                    |
| 平均価格      | 1,111                | 697                | 566                |                  | 2,484              |                    |

単位 上段 数量 = K g  
下段 金額 = 円

| 6 月                         | 7 月                         | 8 月                       | 9 月                         | 1 0 月                         | 1 1 月                         | 1 2 月                       |
|-----------------------------|-----------------------------|---------------------------|-----------------------------|-------------------------------|-------------------------------|-----------------------------|
| 11,001<br>6,080,832         |                             |                           |                             |                               |                               |                             |
| 796<br>391,824<br>492       |                             |                           |                             |                               |                               |                             |
| 774<br>379,620              |                             |                           |                             |                               |                               |                             |
| 22<br>12,204                |                             |                           |                             |                               |                               |                             |
| 1,967<br>2,854,415<br>1,451 | 2,267<br>3,232,548<br>1,425 | 6,858<br>4,795,800<br>699 | 6,610<br>4,703,379<br>711   | 6,910<br>6,434,100<br>931     | 8,130<br>5,947,775<br>731     | 42,766<br>15,534,509<br>363 |
|                             |                             | 15<br>6,075               |                             | 8<br>6,480                    | 599<br>83,635                 | 1,297<br>118,070            |
|                             |                             |                           |                             | 8<br>9,720                    | 94<br>6,890                   | 284<br>13,500               |
|                             |                             |                           |                             |                               |                               | 88<br>37,908                |
| 1,441<br>1,973,264          | 1,655<br>2,444,580          | 5,556<br>3,645,162        | 5,103<br>3,602,178          | 3,997<br>3,910,140            | 3,684<br>3,259,364            | 26,371<br>7,780,018         |
| 522<br>877,479              | 612<br>787,968              | 1,271<br>1,135,059        | 1,161<br>974,679            | 2,571<br>2,400,408            | 3,749<br>2,593,890            | 14,726<br>7,585,013         |
| 4<br>3,672                  |                             | 16<br>9,504               | 100<br>39,744               | 242<br>81,108                 | 4<br>3,996                    |                             |
|                             |                             |                           | 32<br>22,464                |                               |                               |                             |
|                             |                             |                           | 214<br>64,314               | 84<br>26,244                  |                               |                             |
|                             |                             |                           |                             |                               |                               |                             |
| 5<br>12,420<br>2,484        | 2<br>5,400<br>2,700         | 312<br>668,169<br>2,141   | 4,014<br>6,127,432<br>1,526 | 13,861<br>15,967,995<br>1,152 | 19,218<br>21,988,522<br>1,144 | 11,395<br>10,141,837<br>890 |

## (1) 野 菜

| 産地         | 合計                     | 1 月                  | 2 月                  | 3 月                  | 4 月                  | 5 月                  |
|------------|------------------------|----------------------|----------------------|----------------------|----------------------|----------------------|
| ぎんなん ( 続 ) |                        |                      |                      |                      |                      |                      |
| 岐 阜        | 6,246<br>4,648,616     | 231<br>127,808       | 145<br>68,202        |                      |                      |                      |
| 青 森        | 39<br>33,642           |                      |                      |                      |                      |                      |
| 長 野        | 43<br>14,256           | 43<br>14,256         |                      |                      |                      |                      |
| 静 岡        | 37<br>35,478           |                      |                      |                      |                      |                      |
| 愛 知        | 43,879<br>51,131,371   | 706<br>541,068       | 307<br>187,834       |                      |                      | 5<br>12,420          |
| その他野菜      |                        |                      |                      |                      |                      |                      |
| 合 計        | 953,215<br>151,521,563 | 78,459<br>11,515,089 | 82,214<br>11,945,840 | 71,861<br>11,653,815 | 62,772<br>10,301,727 | 65,894<br>11,234,840 |
| 平均価格       | 158                    | 146                  | 145                  | 162                  | 164                  | 170                  |
| 岐 阜        | 862,445<br>122,167,009 | 73,731<br>9,879,549  | 77,684<br>10,367,446 | 64,497<br>8,958,555  | 55,829<br>7,774,165  | 58,507<br>8,070,047  |
| 北海道        | 1,412<br>968,950       | 10<br>41,800         | 10<br>41,800         | 20<br>83,600         | 10<br>41,800         | 10<br>48,600         |
| 青 森        | 1,138<br>5,038,826     | 51<br>256,350        | 72<br>356,660        | 89<br>434,680        | 93<br>456,971        | 104<br>501,553       |
| 岩 手        | 70<br>753,840          |                      |                      | 20<br>216,000        |                      |                      |
| 秋 田        | 112<br>240,408         | 16<br>36,288         | 18<br>40,824         | 2<br>4,536           | 4<br>9,072           |                      |
| 栃 木        | 2<br>7,668             |                      |                      |                      |                      |                      |
| 群 馬        | 216<br>74,880          |                      |                      |                      |                      |                      |
| 新 潟        | 364<br>81,090          | 36<br>6,996          | 58<br>21,619         | 39<br>7,579          | 31<br>6,025          | 21<br>4,083          |
| 長 野        | 32,488<br>2,605,786    | 1,261<br>202,635     | 1,271<br>205,346     | 1,062<br>173,040     | 957<br>156,532       | 846<br>138,745       |
| 愛 知        | 13,941<br>8,081,040    | 590<br>455,612       | 291<br>325,458       | 293<br>411,932       | 663<br>610,185       | 2,127<br>1,125,972   |
| 滋 賀        | 1,970<br>609,498       | 220<br>68,904        | 100<br>31,320        | 160<br>50,112        | 140<br>43,848        |                      |
| 大 阪        | 1,780<br>694,980       |                      |                      |                      |                      |                      |
| 奈 良        | 10<br>4,400            |                      |                      |                      |                      |                      |
| 和歌山        | 3,712<br>1,627,123     |                      | 24<br>6,998          | 156<br>45,489        |                      | 480<br>149,687       |
| 鳥 取        | 585<br>252,720         |                      |                      |                      | 390<br>168,480       |                      |
| 徳 島        | 1,345<br>671,840       | 22<br>23,328         |                      |                      |                      | 1,205<br>574,640     |
| 福 岡        | 81<br>95,256           |                      |                      |                      |                      |                      |
| 鹿 児 島      | 2,853<br>578,765       | 320<br>60,720        | 640<br>128,480       | 573<br>129,525       | 280<br>51,040        | 280<br>52,360        |

単位 上段 数量 = K g  
下段 金額 = 円

| 6 月                  | 7 月                  | 8 月                  | 9 月                  | 1 0 月                | 1 1 月                | 1 2 月                |
|----------------------|----------------------|----------------------|----------------------|----------------------|----------------------|----------------------|
|                      |                      |                      | 283<br>281,340       | 1,419<br>1,025,357   | 2,220<br>2,022,472   | 1,948<br>1,123,437   |
|                      |                      |                      |                      |                      | 39<br>33,642         |                      |
|                      |                      |                      |                      |                      | 37<br>35,478         |                      |
| 5<br>12,420          | 2<br>5,400           | 312<br>668,169       | 3,731<br>5,846,092   | 12,442<br>14,942,638 | 16,922<br>19,896,930 | 9,447<br>9,018,400   |
| 78,701<br>12,897,864 | 78,375<br>12,583,465 | 80,241<br>11,475,989 | 89,829<br>12,211,445 | 92,409<br>14,144,225 | 79,474<br>12,580,795 | 92,986<br>18,976,469 |
| 163                  | 160                  | 143                  | 135                  | 153                  | 158                  | 204                  |
| 71,726<br>9,829,645  | 72,604<br>9,794,779  | 66,327<br>9,158,965  | 74,423<br>10,088,100 | 85,647<br>11,596,159 | 74,322<br>10,134,687 | 87,148<br>16,514,912 |
| 20<br>83,600         | 30<br>125,400        | 10<br>41,800         | 20<br>83,600         | 1,252<br>293,350     | 20<br>83,600         |                      |
| 86<br>401,242        | 109<br>596,289       | 86<br>401,242        | 92<br>417,958        | 146<br>471,397       | 118<br>427,970       | 92<br>316,514        |
|                      | 30<br>321,840        |                      |                      | 20<br>216,000        |                      |                      |
|                      |                      |                      |                      | 8<br>18,144          | 40<br>77,112         | 24<br>54,432         |
|                      |                      | 2<br>7,668           |                      |                      |                      |                      |
|                      | 117<br>40,680        |                      |                      |                      | 54<br>18,000         | 45<br>16,200         |
| 32<br>6,221          | 39<br>7,579          | 39<br>7,579          | 39<br>7,579          | 30<br>5,830          |                      |                      |
| 823<br>133,689       | 1,164<br>234,409     | 10,113<br>476,540    | 12,483<br>459,170    | 929<br>152,728       | 746<br>135,357       | 833<br>137,595       |
| 2,456<br>1,286,819   | 1,180<br>626,741     | 956<br>675,495       | 596<br>473,215       | 2,152<br>642,695     | 1,585<br>528,971     | 1,052<br>917,945     |
|                      |                      | 100<br>31,320        |                      | 250<br>74,034        | 270<br>83,484        | 730<br>226,476       |
|                      | 180<br>83,160        | 330<br>127,160       | 740<br>306,680       |                      | 530<br>177,980       |                      |
|                      | 10<br>4,400          |                      |                      |                      |                      |                      |
| 1,104<br>514,252     | 156<br>48,859        | 396<br>124,027       | 397<br>125,377       | 636<br>212,976       | 339<br>391,941       | 24<br>7,517          |
| 195<br>84,240        |                      |                      |                      |                      |                      |                      |
| 60<br>28,512         | 36<br>22,032         |                      |                      |                      | 22<br>23,328         |                      |
|                      |                      |                      |                      | 45<br>57,888         | 36<br>37,368         |                      |
| 360<br>63,360        | 40<br>7,040          |                      |                      |                      | 40<br>7,920          | 320<br>78,320        |

## (1) 野 菜

| 産地          | 合計                   | 1 月                 | 2 月                | 3 月                | 4 月                | 5 月                |
|-------------|----------------------|---------------------|--------------------|--------------------|--------------------|--------------------|
| その他野菜 ( 続 ) |                      |                     |                    |                    |                    |                    |
| 沖 縄         | 6,698<br>1,287,786   | 794<br>131,175      | 1,114<br>203,143   | 1,773<br>364,954   | 955<br>163,674     | 360<br>67,760      |
| 中 国         | 6,556<br>1,518,761   | 515<br>112,976      | 424<br>69,034      | 515<br>91,987      | 491<br>65,835      | 495<br>118,433     |
| その他外国       | 15,437<br>4,160,937  | 893<br>238,756      | 508<br>147,712     | 2,662<br>681,826   | 2,929<br>754,100   | 1,459<br>382,960   |
| その他の果実      |                      |                     |                    |                    |                    |                    |
| 合 計         | 300<br>115,500       |                     |                    |                    |                    |                    |
| 平均価格        | 385                  |                     |                    |                    |                    |                    |
| 和歌山         | 300<br>115,500       |                     |                    |                    |                    |                    |
| 冷凍野菜        |                      |                     |                    |                    |                    |                    |
| 合 計         | 58,378<br>33,310,008 | 1,248<br>695,952    | 1,985<br>1,247,400 | 6,040<br>4,434,804 | 3,267<br>1,764,180 | 3,861<br>2,084,940 |
| 平均価格        | 570                  | 557                 | 628                | 734                | 540                | 540                |
| 福 井         | 54,648<br>29,888,892 | 1,188<br>641,520    | 1,485<br>801,900   | 2,970<br>1,603,800 | 3,267<br>1,764,180 | 3,861<br>2,084,940 |
| 徳 島         | 3,730<br>3,421,116   | 60<br>54,432        | 500<br>445,500     | 3,070<br>2,831,004 |                    |                    |
| 乾燥野菜類       |                      |                     |                    |                    |                    |                    |
| 合 計         | 70,444<br>51,616,615 | 12,672<br>8,089,821 | 7,620<br>5,672,688 | 6,004<br>4,997,672 | 4,471<br>3,446,257 | 2,891<br>2,735,893 |
| 平均価格        | 732                  | 638                 | 744                | 832                | 770                | 946                |
| 岐 阜         | 399<br>559,133       | 94<br>87,204        | 106<br>98,669      | 43<br>45,339       | 5<br>17,571        | 11<br>20,223       |
| 青 森         | 5<br>55,080          |                     |                    |                    |                    |                    |
| 茨 城         | 1,590<br>3,466,745   | 273<br>564,267      | 234<br>508,346     | 171<br>359,429     | 164<br>350,578     | 85<br>180,792      |
| 千 葉         | 4<br>16,934          | 2<br>8,467          | 2<br>8,467         |                    |                    |                    |
| 静 岡         | 4,827<br>6,638,706   | 1,464<br>1,965,816  | 891<br>1,206,252   | 1,001<br>1,261,116 | 40<br>30,240       |                    |
| 愛 知         | 6,765<br>7,879,473   | 229<br>296,687      | 251<br>358,948     | 346<br>543,953     | 736<br>700,542     | 499<br>837,810     |
| 徳 島         | 336<br>841,320       | 56<br>140,832       | 104<br>259,200     | 80<br>199,584      | 40<br>99,360       | 32<br>80,136       |
| 熊 本         | 40<br>457,164        | 2<br>22,680         | 4<br>45,360        | 2<br>22,680        | 4<br>45,360        | 4<br>45,360        |
| 宮 崎         | 7,756<br>7,753,157   | 228<br>470,028      | 243<br>485,329     | 234<br>487,057     | 801<br>709,517     | 410<br>518,723     |
| 鹿 児 島       | 167<br>449,928       | 7<br>18,360         | 40<br>108,000      |                    |                    |                    |
| 中 国         | 48,555<br>23,498,975 | 10,317<br>4,515,480 | 5,745<br>2,594,117 | 4,127<br>2,078,514 | 2,681<br>1,493,089 | 1,850<br>1,052,849 |



単位 上段 数量 = K g  
下段 金額 = 円

| 6 月                | 7 月                | 8 月                | 9 月                | 1 0 月              | 1 1 月              | 1 2 月                |
|--------------------|--------------------|--------------------|--------------------|--------------------|--------------------|----------------------|
|                    |                    |                    |                    |                    |                    |                      |
| 320<br>56,320      | 40<br>7,040        |                    |                    |                    | 147<br>46,770      | 1,195<br>246,950     |
| 590<br>149,975     | 570<br>99,241      | 743<br>113,177     | 555<br>103,998     | 538<br>180,800     | 483<br>200,923     | 637<br>212,382       |
| 929<br>259,989     | 2,070<br>563,976   | 1,139<br>311,016   | 484<br>145,768     | 756<br>222,224     | 722<br>205,384     | 886<br>247,226       |
|                    |                    |                    |                    |                    |                    | 300<br>115,500       |
|                    |                    |                    |                    |                    |                    | 385                  |
|                    |                    |                    |                    |                    |                    | 300<br>115,500       |
|                    |                    |                    |                    |                    |                    |                      |
| 3,564<br>1,924,560 | 4,752<br>2,566,080 | 5,940<br>3,207,600 | 6,237<br>3,367,980 | 9,504<br>4,931,712 | 6,534<br>3,845,340 | 5,446<br>3,239,460   |
| 540                | 540                | 540                | 540                | 518                | 588                | 594                  |
| 3,564<br>1,924,560 | 4,752<br>2,566,080 | 5,940<br>3,207,600 | 6,237<br>3,367,980 | 9,504<br>4,931,712 | 6,534<br>3,845,340 | 5,346<br>3,149,280   |
|                    |                    |                    |                    |                    |                    | 100<br>90,180        |
|                    |                    |                    |                    |                    |                    |                      |
| 2,282<br>1,980,006 | 2,219<br>2,003,042 | 1,891<br>1,821,809 | 2,148<br>1,986,389 | 5,419<br>3,484,520 | 6,791<br>4,345,129 | 16,036<br>11,053,389 |
| 867                | 902                | 963                | 924                | 643                | 639                | 689                  |
| 4<br>10,584        | 2<br>2,398         | 35<br>98,712       | 6<br>16,470        |                    | 29<br>85,990       | 64<br>75,973         |
|                    |                    |                    |                    |                    |                    | 5<br>55,080          |
|                    |                    |                    |                    |                    | 84<br>192,240      | 240<br>554,385       |
|                    |                    |                    |                    |                    |                    | 339<br>756,708       |
|                    |                    |                    |                    |                    |                    |                      |
|                    |                    |                    |                    |                    |                    | 1,362<br>2,015,388   |
| 343<br>554,828     | 483<br>742,824     | 303<br>507,330     | 312<br>508,356     | 300<br>496,854     | 347<br>499,769     | 2,616<br>1,831,572   |
| 16<br>41,472       |                    |                    |                    |                    | 8<br>20,736        |                      |
| 4<br>45,684        | 4<br>46,008        | 6<br>69,012        | 2<br>23,004        |                    | 4<br>46,008        | 4<br>46,008          |
| 299<br>369,640     | 368<br>445,390     | 256<br>336,647     | 262<br>494,974     | 407<br>439,406     | 268<br>346,387     | 3,980<br>2,650,059   |
|                    |                    | 40<br>107,568      | 20<br>54,000       | 20<br>54,000       | 20<br>54,000       | 20<br>54,000         |
| 1,616<br>957,798   | 1,362<br>766,422   | 1,251<br>702,540   | 1,543<br>881,485   | 4,555<br>2,184,246 | 5,862<br>2,703,834 | 7,646<br>3,568,601   |

## (1) 野 菜

| 産地       | 合計                   | 1 月                | 2 月              | 3 月                | 4 月                | 5 月                |
|----------|----------------------|--------------------|------------------|--------------------|--------------------|--------------------|
| 野菜・ビン／缶詰 |                      |                    |                  |                    |                    |                    |
| 合 計      | 34,961<br>15,221,503 | 1,233<br>740,661   | 1,664<br>775,674 | 9,438<br>2,966,046 | 2,872<br>1,398,187 | 2,806<br>1,205,236 |
| 平均価格     | 435                  | 600                | 466              | 314                | 486                | 429                |
| 北海道      | 10,881<br>4,940,417  | 486<br>244,944     | 927<br>381,348   | 18<br>9,072        | 1,971<br>904,284   | 1,575<br>672,041   |
| 茨 城      | 64<br>27,991         |                    |                  |                    |                    |                    |
| 群 馬      | 60<br>11,999         |                    |                  |                    |                    |                    |
| 千 葉      | 931<br>1,550,880     | 40<br>69,120       | 68<br>117,504    | 119<br>154,656     | 88<br>152,064      | 76<br>131,328      |
| 長 野      | 920<br>330,826       |                    | 52<br>17,496     | 35<br>12,096       | 86<br>27,972       | 132<br>44,928      |
| 静 岡      | 960<br>169,560       |                    |                  |                    |                    | 360<br>61,560      |
| 愛 知      | 270<br>72,900        |                    |                  |                    |                    |                    |
| 和歌山      | 400<br>115,091       | 12<br>2,592        | 24<br>4,752      |                    |                    | 36<br>8,100        |
| 島 根      | 16<br>27,216         |                    |                  |                    |                    | 8<br>13,392        |
| 山 口      | 144<br>216,000       | 18<br>27,000       |                  | 54<br>81,000       |                    |                    |
| 高 知      | 4,845<br>2,219,184   | 150<br>162,000     |                  |                    |                    |                    |
| 宮 崎      | 1,542<br>310,433     | 208<br>50,544      | 134<br>32,400    | 592<br>88,884      | 122<br>31,232      | 128<br>31,687      |
| 鹿児島      | 240<br>40,564        |                    |                  |                    |                    |                    |
| 中 国      | 13,688<br>5,188,442  | 319<br>184,461     | 459<br>222,174   | 8,620<br>2,620,338 | 605<br>282,635     | 491<br>242,200     |
| 漬 物      |                      |                    |                  |                    |                    |                    |
| 合 計      | 18,248<br>13,211,308 | 1,267<br>1,014,675 | 1,548<br>996,861 | 1,478<br>969,537   | 1,868<br>1,282,532 | 1,757<br>1,196,813 |
| 平均価格     | 723                  | 800                | 643              | 655                | 686                | 681                |
| 岐 阜      | 3,421<br>1,129,907   | 438<br>144,936     | 459<br>152,064   | 418<br>137,808     | 382<br>125,928     | 471<br>153,684     |
| 愛 知      | 10<br>7,668          |                    |                  |                    |                    |                    |
| 和歌山      | 244<br>669,218       | 115<br>315,073     |                  |                    |                    |                    |
| 高 知      | 24<br>40,176         |                    |                  |                    |                    |                    |
| 宮 崎      | 8,273<br>7,399,767   | 391<br>366,746     | 671<br>581,817   | 628<br>562,485     | 761<br>700,952     | 773<br>721,613     |
| 鹿児島      | 6,276<br>3,964,572   | 323<br>187,920     | 418<br>262,980   | 432<br>269,244     | 725<br>455,652     | 513<br>321,516     |

単位 上段 数量 = K g  
下段 金額 = 円

| 6 月  | 7 月  | 8 月  | 9 月  | 1 0 月   | 1 1 月   | 1 2 月   |
|--|--|--|--|---|---|---|
| 1,501<br>721,600<br>480<br>513<br>258,552<br>72<br>124,416<br>120<br>41,472<br>240<br>43,200<br>92<br>22,088<br>8<br>13,824<br>47<br>11,988<br>48<br>8,294<br>361<br>197,766 | 2,839<br>1,232,753<br>434<br>1,422<br>653,508<br>72<br>124,416<br>64<br>21,600<br>324<br>58,320<br>200<br>69,759<br>200<br>69,759<br>168<br>28,123<br>488<br>254,984<br>801<br>697,454<br>870<br>185<br>59,087<br>465<br>480,806<br>336<br>216,648 | 2,405<br>1,423,296<br>591<br>756<br>373,734<br>64<br>27,991<br>60<br>103,680<br>40<br>13,500<br>36<br>6,480<br>36<br>7,800<br>1,000<br>707,400<br>67<br>16,200<br>24<br>4,147<br>322<br>162,364<br>1,068<br>874,962<br>819<br>603<br>585,954<br>465<br>289,008 | 3,841<br>1,182,847<br>307<br>1,278<br>523,422<br>68<br>117,504<br>97<br>34,020<br>36<br>6,480<br>18<br>27,000<br>1,940<br>293,328<br>149<br>28,814<br>291<br>158,759<br>1,472<br>1,012,542<br>687<br>254<br>85,536<br>719<br>611,214<br>499<br>315,792 | 3,382<br>1,966,505<br>581<br>864<br>441,288<br>68<br>117,504<br>259<br>108,022<br>54<br>8,640<br>1,665<br>1,042,956<br>54<br>8,640<br>472<br>248,095<br>2,101<br>1,405,619<br>669<br>428<br>142,560<br>869<br>756,215<br>804<br>506,844 | 1,892<br>955,537<br>505<br>945<br>412,452<br>92<br>158,976<br>270<br>72,900<br>54<br>81,000<br>90<br>13,500<br>441<br>216,709<br>1,780<br>1,179,112<br>662<br>341<br>114,048<br>10<br>7,668<br>771<br>630,364<br>658<br>427,032 | 1,088<br>653,161<br>600<br>126<br>65,772<br>108<br>179,712<br>35<br>9,720<br>270<br>72,900<br>54<br>81,000<br>90<br>13,500<br>819<br>397,957<br>1,539<br>1,483,273<br>963<br>45<br>14,256<br>129<br>354,145<br>24<br>40,176<br>799<br>712,680<br>542<br>362,016 |

## 6. 品目別・産地別・月別取扱高

### (2) 果 実

| 産地       | 合計                           | 1月                       | 2月                       | 3月                       | 4月                       | 5月                       |
|----------|------------------------------|--------------------------|--------------------------|--------------------------|--------------------------|--------------------------|
| 総合計      | 29,203,939<br>11,055,724,932 | 2,408,385<br>894,928,848 | 2,288,419<br>854,524,102 | 1,969,864<br>791,464,802 | 1,951,039<br>835,646,977 | 1,812,295<br>750,264,556 |
| 平均価格     | 378                          | 371                      | 373                      | 401                      | 428                      | 413                      |
| ハウスみかん   |                              |                          |                          |                          |                          |                          |
| 合計       | 203,740<br>185,856,876       |                          |                          |                          | 2,498<br>4,692,924       | 8,785<br>12,029,526      |
| 平均価格     | 912                          |                          |                          |                          | 1,878                    | 1,369                    |
| 岐阜       | 72<br>99,144                 |                          |                          |                          |                          | 72<br>99,144             |
| 静岡       | 9,174<br>6,118,092           |                          |                          |                          |                          | 896<br>1,366,848         |
| 愛知       | 154,532<br>149,069,592       |                          |                          |                          | 2,165<br>4,150,764       | 2,450<br>4,188,672       |
| 和歌山      | 1,482<br>2,130,570           |                          |                          |                          | 198<br>327,024           | 732<br>1,081,782         |
| 徳島       | 45<br>23,652                 |                          |                          |                          |                          |                          |
| 高知       | 22,200<br>20,774,448         |                          |                          |                          | 135<br>215,136           | 4,535<br>5,225,688       |
| 佐賀       | 8,905<br>4,429,242           |                          |                          |                          |                          | 100<br>67,392            |
| 熊本       | 7,330<br>3,212,136           |                          |                          |                          |                          |                          |
| 極早生温州みかん |                              |                          |                          |                          |                          |                          |
| 合計       | 1,456,457<br>333,819,316     |                          |                          |                          |                          |                          |
| 平均価格     | 229                          |                          |                          |                          |                          |                          |
| 岐阜       | 4,000<br>484,164             |                          |                          |                          |                          |                          |
| 静岡       | 341,488<br>64,619,802        |                          |                          |                          |                          |                          |
| 愛知       | 95,451<br>14,151,024         |                          |                          |                          |                          |                          |
| 三重       | 237,273<br>73,917,900        |                          |                          |                          |                          |                          |
| 和歌山      | 238,628<br>57,790,735        |                          |                          |                          |                          |                          |
| 徳島       | 51,347<br>9,056,955          |                          |                          |                          |                          |                          |
| 愛媛       | 68,880<br>12,592,260         |                          |                          |                          |                          |                          |
| 長崎       | 645<br>233,388               |                          |                          |                          |                          |                          |
| 熊本       | 259,430<br>55,069,470        |                          |                          |                          |                          |                          |
| 宮崎       | 135,515<br>40,905,918        |                          |                          |                          |                          |                          |
| 鹿児島      | 23,800<br>4,997,700          |                          |                          |                          |                          |                          |

単位 上段 数量 = K g  
下段 金額 = 円

| 6 月  | 7 月  | 8 月  | 9 月                             | 1 0 月  | 1 1 月   | 1 2 月   |
|--|--|--|---------------------------------|--|---|---|
| 1,831,816<br>798,245,391<br>435                          | 2,050,478<br>890,875,034<br>434                                | 2,165,718<br>1,106,949,044<br>511                              | 1,838,998<br>925,950,239<br>503 | 2,937,079<br>1,012,276,147<br>344  | 3,705,285<br>990,532,274<br>267   | 4,244,563<br>1,204,067,518<br>283   |
| 34,493<br>35,784,828<br>1,037                            | 84,131<br>75,638,124<br>899                                    | 58,693<br>46,312,452<br>789                                    | 15,140<br>11,399,022<br>752     |  |   |   |
| 416<br>572,184<br>26,000<br>27,783,648<br>552<br>721,764 | 3,486<br>1,931,040<br>65,920<br>63,666,702                     | 4,376<br>2,248,020<br>43,567<br>38,305,008                     | 14,430<br>10,974,798            |  |   |   |
| 5,090<br>5,188,752<br>2,435<br>1,518,480                 | 7,650<br>6,605,712<br>3,115<br>1,401,138<br>3,960<br>2,033,532 | 4,080<br>3,114,936<br>3,255<br>1,442,232<br>3,370<br>1,178,604 | 710<br>424,224                  |  |   |   |
|  |  | 1,000<br>367,632<br>367  | 269,358<br>80,101,926<br>297    | 939,051<br>210,119,643<br>223  | 247,048<br>43,230,115<br>174  |   |
|  |  |  |                                 | 1,500<br>217,296<br>1,350<br>501,660<br>42,461<br>7,164,288<br>49,363<br>18,760,140<br>430<br>128,304<br>6,860<br>1,686,852<br>645<br>233,388<br>62,930<br>15,657,624<br>1,000<br>367,632<br>16,490<br>3,474,468 | 187,910<br>55,157,760<br>206,078<br>50,027,976<br>42,279<br>7,570,989<br>43,250<br>7,788,852<br>184,620<br>37,533,402<br>2,580<br>645,408<br>7,310<br>1,523,232 | 2,500<br>266,868<br>119,720<br>21,861,090<br>52,990<br>6,986,736<br>32,120<br>7,634,455<br>9,068<br>1,485,966<br>18,770<br>3,116,556<br>11,880<br>1,878,444 |

## (2) 果 実

| 産地      | 合計                       | 1 月                    | 2 月                    | 3 月                  | 4 月           | 5 月 |
|---------|--------------------------|------------------------|------------------------|----------------------|---------------|-----|
| 早生温州みかん |                          |                        |                        |                      |               |     |
| 合 計     | 3,524,998<br>717,464,093 | 55,242<br>8,425,404    | 4,209<br>1,425,384     |                      |               |     |
| 平均価格    | 203                      | 152                    | 338                    |                      |               |     |
| 岐 阜     | 36,800<br>2,560,486      | 500<br>62,856          |                        |                      |               |     |
| 静 岡     | 1,435,174<br>335,048,270 | 1,420<br>396,792       |                        |                      |               |     |
| 愛 知     | 1,068,576<br>171,389,034 | 41,053<br>5,791,284    |                        |                      |               |     |
| 三 重     | 5,718<br>481,140         |                        |                        |                      |               |     |
| 和歌山     | 620,885<br>141,410,578   | 12,269<br>2,174,472    | 3,909<br>1,276,884     |                      |               |     |
| 徳 島     | 184,765<br>34,003,945    |                        |                        |                      |               |     |
| 愛 媛     | 21,610<br>3,551,040      |                        |                        |                      |               |     |
| 佐 賀     | 6,790<br>726,138         |                        |                        |                      |               |     |
| 長 崎     | 2,395<br>799,848         |                        | 300<br>148,500         |                      |               |     |
| 熊 本     | 142,285<br>27,493,614    |                        |                        |                      |               |     |
| 中生温州みかん |                          |                        |                        |                      |               |     |
| 合 計     | 445,938<br>88,457,886    | 133,574<br>26,212,464  | 4,758<br>1,083,240     |                      |               |     |
| 平均価格    | 198                      | 196                    | 227                    |                      |               |     |
| 岐 阜     | 47,730<br>8,184,240      | 47,230<br>8,118,144    | 500<br>66,096          |                      |               |     |
| 静 岡     | 15,546<br>1,565,568      | 360<br>57,240          |                        |                      |               |     |
| 和歌山     | 233,426<br>52,242,840    | 30,360<br>6,357,744    | 3,028<br>762,588       |                      |               |     |
| 徳 島     | 55,119<br>9,267,426      | 18,312<br>4,334,688    |                        |                      |               |     |
| 愛 媛     | 65,052<br>12,057,120     | 37,312<br>7,344,648    | 1,230<br>254,556       |                      |               |     |
| 長 崎     | 740<br>109,188           |                        |                        |                      |               |     |
| 熊 本     | 28,325<br>5,031,504      |                        |                        |                      |               |     |
| 普通温州みかん |                          |                        |                        |                      |               |     |
| 合 計     | 2,200,478<br>592,104,093 | 933,038<br>249,669,540 | 591,187<br>147,900,762 | 92,683<br>38,204,892 | 320<br>68,040 |     |
| 平均価格    | 269                      | 267                    | 250                    | 412                  | 212           |     |
| 岐 阜     | 165,798<br>26,574,016    | 44,783<br>7,002,720    | 100,295<br>16,427,016  | 14,679<br>2,652,696  | 320<br>68,040 |     |

単位 上段 数量 = K g  
下段 金額 = 円

| 6 月 | 7 月 | 8 月 | 9 月            | 1 0 月            | 1 1 月                    | 1 2 月                    |
|-----|-----|-----|----------------|------------------|--------------------------|--------------------------|
|     |     |     |                | 3,276<br>956,448 | 1,560,859<br>365,957,670 | 1,901,412<br>340,699,187 |
|     |     |     |                | 291              | 234                      | 179                      |
|     |     |     |                |                  | 3,500<br>309,874         | 32,800<br>2,187,756      |
|     |     |     |                |                  | 795,755<br>195,946,343   | 637,999<br>138,705,135   |
|     |     |     |                | 3,276<br>956,448 | 192,227<br>41,709,060    | 832,020<br>122,932,242   |
|     |     |     |                |                  |                          | 5,718<br>481,140         |
|     |     |     |                |                  | 270,742<br>70,236,526    | 333,965<br>67,722,696    |
|     |     |     |                |                  | 144,975<br>28,074,875    | 39,790<br>5,929,070      |
|     |     |     |                |                  | 13,670<br>2,445,336      | 7,940<br>1,105,704       |
|     |     |     |                |                  | 6,790<br>726,138         |                          |
|     |     |     |                |                  | 2,095<br>651,348         |                          |
|     |     |     |                |                  | 131,105<br>25,858,170    | 11,180<br>1,635,444      |
|     |     |     |                |                  |                          | 307,606<br>61,162,182    |
|     |     |     |                |                  |                          | 198                      |
|     |     |     |                |                  |                          | 15,186<br>1,508,328      |
|     |     |     |                |                  |                          | 200,038<br>45,122,508    |
|     |     |     |                |                  |                          | 36,807<br>4,932,738      |
|     |     |     |                |                  |                          | 26,510<br>4,457,916      |
|     |     |     |                |                  |                          | 740<br>109,188           |
|     |     |     |                |                  |                          | 28,325<br>5,031,504      |
|     |     |     | 800<br>261,792 | 4,000<br>779,112 | 15,997<br>2,771,313      | 562,453<br>152,448,642   |
|     |     |     | 327            | 194              | 173                      | 271                      |
|     |     |     |                |                  | 637<br>59,217            | 5,084<br>364,327         |

## (2) 果 実

| 産地            | 合計                       | 1 月                    | 2 月                    | 3 月                   | 4 月                   | 5 月                   |
|---------------|--------------------------|------------------------|------------------------|-----------------------|-----------------------|-----------------------|
| 普通温州みかん ( 続 ) |                          |                        |                        |                       |                       |                       |
| 石 川           | 520<br>95,904            | 520<br>95,904          |                        |                       |                       |                       |
| 静 岡           | 1,576,101<br>463,089,453 | 699,322<br>204,053,634 | 388,164<br>109,504,332 | 26,013<br>15,529,806  |                       |                       |
| 愛 知           | 126,692<br>26,592,732    | 94,582<br>20,419,560   | 24,740<br>5,202,252    |                       |                       |                       |
| 三 重           | 24,861<br>4,979,394      | 7,484<br>1,363,878     | 17,133<br>3,570,318    | 244<br>45,198         |                       |                       |
| 和歌山           | 125,935<br>23,537,930    | 27,783<br>5,452,272    | 33,740<br>5,433,912    |                       |                       |                       |
| 徳 島           | 75,585<br>27,042,012     | 680<br>120,636         | 23,158<br>6,944,184    | 51,747<br>19,977,192  |                       |                       |
| 愛 媛           | 64,241<br>12,578,760     | 56,764<br>11,052,936   | 3,957<br>818,748       |                       |                       |                       |
| 長 崎           | 3,345<br>1,664,496       |                        |                        |                       |                       |                       |
| 熊 本           | 34,860<br>5,302,152      | 1,120<br>108,000       |                        |                       |                       |                       |
| 宮 崎           | 2,540<br>647,244         |                        |                        |                       |                       |                       |
| 葉つきみかん        |                          |                        |                        |                       |                       |                       |
| 合 計           | 8,729<br>3,828,276       |                        |                        |                       |                       |                       |
| 平均価格          | 438                      |                        |                        |                       |                       |                       |
| 三 重           | 500<br>378,000           |                        |                        |                       |                       |                       |
| 和歌山           | 304<br>104,652           |                        |                        |                       |                       |                       |
| 熊 本           | 7,925<br>3,345,624       |                        |                        |                       |                       |                       |
| ネーブルオレンジ      |                          |                        |                        |                       |                       |                       |
| 合 計           | 3,122<br>1,075,000       | 661<br>163,080         | 252<br>65,664          | 2,170<br>845,640      |                       |                       |
| 平均価格          | 344                      | 246                    | 260                    | 389                   |                       |                       |
| 岐 阜           | 39<br>616                |                        |                        |                       |                       |                       |
| 静 岡           | 2,170<br>845,640         |                        |                        | 2,170<br>845,640      |                       |                       |
| 和歌山           | 813<br>200,880           | 661<br>163,080         | 152<br>37,800          |                       |                       |                       |
| 佐 賀           | 100<br>27,864            |                        | 100<br>27,864          |                       |                       |                       |
| 甘夏みかん         |                          |                        |                        |                       |                       |                       |
| 合 計           | 418,213<br>88,518,819    | 1,897<br>374,954       | 27,361<br>5,411,567    | 155,783<br>31,165,290 | 108,239<br>21,999,924 | 120,090<br>28,428,678 |
| 平均価格          | 211                      | 197                    | 197                    | 200                   | 203                   | 236                   |



単位 上段 数量 = K g  
下段 金額 = 円

| 6 月                       | 7 月 | 8 月 | 9 月            | 1 0 月            | 1 1 月            | 1 2 月                  |
|---------------------------|-----|-----|----------------|------------------|------------------|------------------------|
|                           |     |     |                | 20<br>20,412     |                  | 462,582<br>133,981,269 |
|                           |     |     |                |                  | 5,310<br>629,640 | 2,060<br>341,280       |
|                           |     |     |                | 190<br>30,780    | 2,000<br>462,024 | 62,222<br>12,158,942   |
|                           |     |     |                |                  | 3,520<br>707,076 |                        |
|                           |     |     |                | 250<br>111,996   |                  | 3,095<br>1,552,500     |
|                           |     |     |                | 1,800<br>230,472 | 4,530<br>913,356 | 27,410<br>4,050,324    |
|                           |     |     | 800<br>261,792 | 1,740<br>385,452 |                  |                        |
|                           |     |     |                |                  |                  | 8,729<br>3,828,276     |
|                           |     |     |                |                  |                  | 438                    |
|                           |     |     |                |                  |                  | 500<br>378,000         |
|                           |     |     |                |                  |                  | 304<br>104,652         |
|                           |     |     |                |                  |                  | 7,925<br>3,345,624     |
|                           |     |     |                |                  |                  | 39<br>616              |
|                           |     |     |                |                  |                  | 15                     |
|                           |     |     |                |                  |                  | 39<br>616              |
| 4,300<br>1,026,108<br>238 |     |     |                |                  |                  | 543<br>112,298<br>206  |

## (2) 果 実

| 産地          | 合計                     | 1 月                   | 2 月                   | 3 月                  | 4 月                  | 5 月                   |
|-------------|------------------------|-----------------------|-----------------------|----------------------|----------------------|-----------------------|
| 甘夏みかん ( 続 ) |                        |                       |                       |                      |                      |                       |
| 岐 阜         | 471<br>33,555          | 157<br>9,590          | 211<br>15,779         | 80<br>6,372          |                      |                       |
| 静 岡         | 2,190<br>276,480       |                       |                       | 2,190<br>276,480     |                      |                       |
| 愛 知         | 180<br>9,072           |                       |                       |                      |                      | 180<br>9,072          |
| 三 重         | 98,353<br>20,116,890   |                       |                       | 81,063<br>16,638,156 | 7,000<br>1,402,704   | 8,090<br>1,674,270    |
| 和歌山         | 1,610<br>322,812       |                       |                       | 580<br>106,380       | 1,030<br>216,432     |                       |
| 広 島         | 350<br>75,600          |                       |                       |                      |                      | 350<br>75,600         |
| 愛 媛         | 25,149<br>4,380,156    |                       |                       |                      | 16,969<br>2,937,708  | 8,180<br>1,442,448    |
| 佐 賀         | 1,720<br>329,616       |                       |                       |                      | 1,720<br>329,616     |                       |
| 熊 本         | 46,020<br>8,214,102    | 1,740<br>365,364      | 6,040<br>1,128,276    | 19,220<br>3,267,054  | 18,290<br>3,286,332  | 210<br>56,592         |
| 鹿児島         | 242,170<br>54,760,536  |                       | 21,110<br>4,267,512   | 52,650<br>10,870,848 | 63,230<br>13,827,132 | 103,080<br>25,170,696 |
| サンフルーツ      |                        |                       |                       |                      |                      |                       |
| 合 計         | 66,423<br>12,346,182   |                       |                       | 34,133<br>7,041,492  | 11,020<br>2,125,062  | 21,270<br>3,179,628   |
| 平均価格        | 185                    |                       |                       | 206                  | 192                  | 149                   |
| 三 重         | 35,833<br>7,407,882    |                       |                       | 33,313<br>6,889,860  | 2,520<br>518,022     |                       |
| 広 島         | 27,490<br>4,435,992    |                       |                       |                      | 7,160<br>1,373,328   | 20,330<br>3,062,664   |
| 愛 媛         | 1,600<br>229,176       |                       |                       |                      | 660<br>112,212       | 940<br>116,964        |
| 熊 本         | 1,500<br>273,132       |                       |                       | 820<br>151,632       | 680<br>121,500       |                       |
| 伊予柑         |                        |                       |                       |                      |                      |                       |
| 合 計         | 466,830<br>109,596,640 | 175,316<br>42,404,008 | 218,385<br>48,749,958 | 67,259<br>17,288,856 |                      |                       |
| 平均価格        | 234                    | 241                   | 223                   | 257                  |                      |                       |
| 岐 阜         | 81<br>4,666            | 59<br>2,020           | 22<br>2,646           |                      |                      |                       |
| 和歌山         | 22,374<br>4,951,098    | 16,414<br>3,782,160   | 90<br>15,120          |                      |                      |                       |
| 広 島         | 620<br>133,920         |                       | 620<br>133,920        |                      |                      |                       |
| 愛 媛         | 443,755<br>104,506,956 | 158,843<br>38,619,828 | 217,653<br>48,598,272 | 67,259<br>17,288,856 |                      |                       |
| 八 朔         |                        |                       |                       |                      |                      |                       |
| 合 計         | 214,764<br>35,119,359  | 30,067<br>6,163,187   | 77,140<br>11,462,710  | 89,742<br>14,245,362 | 13,778<br>2,237,760  |                       |

単位 上段 数量 = K g  
下段 金額 = 円

| 6 月              | 7 月 | 8 月 | 9 月 | 1 0 月 | 1 1 月 | 1 2 月                     |
|------------------|-----|-----|-----|-------|-------|---------------------------|
|                  |     |     |     |       |       | 23<br>1,814               |
| 2,200<br>401,760 |     |     |     |       |       | 520<br>110,484            |
| 2,100<br>624,348 |     |     |     |       |       |                           |
|                  |     |     |     |       |       |                           |
|                  |     |     |     |       |       |                           |
|                  |     |     |     |       |       | 5,870<br>1,153,818<br>196 |
|                  |     |     |     |       |       | 5,870<br>1,153,818        |
|                  |     |     |     |       |       |                           |
|                  |     |     |     |       |       | 4,037<br>1,010,340        |

## (2) 果 実

| 産地        | 合計                     | 1 月                 | 2 月                 | 3 月                  | 4 月                  | 5 月                 |
|-----------|------------------------|---------------------|---------------------|----------------------|----------------------|---------------------|
| 八 朔 ( 続 ) |                        |                     |                     |                      |                      |                     |
| 平均価格      | 163                    | 204                 | 148                 | 158                  | 162                  |                     |
| 岐 阜       | 2,480<br>174,998       | 420<br>27,426       | 1,711<br>110,614    | 289<br>32,206        | 30<br>3,240          |                     |
| 愛 知       | 244<br>23,155          | 101<br>6,977        | 86<br>10,476        | 57<br>5,702          |                      |                     |
| 和歌山       | 176,742<br>31,090,230  | 29,546<br>6,128,784 | 56,643<br>9,383,364 | 75,886<br>12,831,426 | 10,660<br>1,737,828  |                     |
| 徳 島       | 30,650<br>3,125,844    |                     | 18,390<br>1,920,348 | 12,260<br>1,205,496  |                      |                     |
| 愛 媛       | 4,088<br>634,824       |                     |                     | 1,000<br>138,132     | 3,088<br>496,692     |                     |
| 熊 本       | 560<br>70,308          |                     | 310<br>37,908       | 250<br>32,400        |                      |                     |
| ぶんたん      |                        |                     |                     |                      |                      |                     |
| 合 計       | 24,600<br>6,185,700    | 1,940<br>562,680    | 8,091<br>2,171,340  | 10,210<br>2,172,582  | 1,390<br>272,862     |                     |
| 平均価格      | 251                    | 290                 | 268                 | 212                  | 196                  |                     |
| 岐 阜       | 194<br>18,684          |                     | 161<br>8,532        |                      |                      |                     |
| 高 知       | 17,086<br>4,371,138    | 1,000<br>300,240    | 6,510<br>1,867,644  | 8,530<br>1,884,114   | 920<br>214,488       |                     |
| 熊 本       | 7,210<br>1,721,358     | 940<br>262,440      | 1,420<br>295,164    | 1,680<br>288,468     | 470<br>58,374        |                     |
| 宮 崎       | 110<br>74,520          |                     |                     |                      |                      |                     |
| ぼんかん      |                        |                     |                     |                      |                      |                     |
| 合 計       | 42,539<br>10,793,358   | 17,644<br>4,597,830 | 22,480<br>5,804,136 |                      |                      |                     |
| 平均価格      | 253                    | 260                 | 258                 |                      |                      |                     |
| 静 岡       | 13,906<br>3,871,368    | 3,696<br>967,680    | 10,210<br>2,903,688 |                      |                      |                     |
| 愛 知       | 11,085<br>2,806,002    | 6,615<br>1,741,338  | 4,470<br>1,064,664  |                      |                      |                     |
| 三 重       | 685<br>176,904         | 685<br>176,904      |                     |                      |                      |                     |
| 和歌山       | 498<br>123,120         | 498<br>123,120      |                     |                      |                      |                     |
| 愛 媛       | 1,960<br>423,684       |                     | 1,960<br>423,684    |                      |                      |                     |
| 熊 本       | 11,725<br>2,720,304    | 3,470<br>916,812    | 5,840<br>1,412,100  |                      |                      |                     |
| 鹿 児 島     | 2,680<br>671,976       | 2,680<br>671,976    |                     |                      |                      |                     |
| レモン       |                        |                     |                     |                      |                      |                     |
| 合 計       | 291,130<br>102,442,568 | 21,207<br>7,546,878 | 20,654<br>7,238,894 | 21,605<br>8,116,308  | 48,226<br>18,991,746 | 21,169<br>6,351,912 |

単位 上段 数量 = K g  
下段 金額 = 円

| 6 月       | 7 月       | 8 月       | 9 月       | 1 0 月     | 1 1 月     | 1 2 月      |
|-----------|-----------|-----------|-----------|-----------|-----------|------------|
|           |           |           |           |           |           | 250        |
|           |           |           |           |           |           | 30         |
|           |           |           |           |           |           | 1,512      |
|           |           |           |           |           |           | 4,007      |
|           |           |           |           |           |           | 1,008,828  |
|           |           |           |           |           |           |            |
|           |           |           |           | 126       | 1,560     | 1,283      |
|           |           |           |           | 104,652   | 518,292   | 383,292    |
|           |           |           |           | 830       | 332       | 298        |
|           |           |           |           |           |           | 33         |
|           |           |           |           |           |           | 10,152     |
|           |           |           |           | 126       |           |            |
|           |           |           |           | 104,652   |           |            |
|           |           |           |           |           | 1,560     | 1,140      |
|           |           |           |           |           | 518,292   | 298,620    |
|           |           |           |           |           |           | 110        |
|           |           |           |           |           |           | 74,520     |
|           |           |           |           |           |           |            |
|           |           |           |           |           |           | 2,415      |
|           |           |           |           |           |           | 391,392    |
|           |           |           |           |           |           | 162        |
|           |           |           |           |           |           |            |
|           |           |           |           |           |           | 2,415      |
|           |           |           |           |           |           | 391,392    |
|           |           |           |           |           |           |            |
| 21,420    | 20,414    | 19,720    | 20,439    | 26,995    | 18,601    | 30,680     |
| 7,151,760 | 7,319,376 | 7,125,948 | 7,484,076 | 8,900,928 | 6,182,838 | 10,031,904 |

## (2) 果 実

| 産地        | 合計                     | 1 月                 | 2 月                 | 3 月                 | 4 月                 | 5 月                  |
|-----------|------------------------|---------------------|---------------------|---------------------|---------------------|----------------------|
| レモン ( 続 ) |                        |                     |                     |                     |                     |                      |
| 平均価格      | 351                    | 355                 | 350                 | 375                 | 393                 | 300                  |
| 岐 阜       | 550<br>117,104         | 1<br>162            | 90<br>17,366        |                     |                     |                      |
| 愛 知       | 3<br>1,026             | 2<br>810            |                     |                     |                     |                      |
| 三 重       | 17,335<br>6,940,404    | 2,375<br>792,450    | 1,315<br>431,028    | 2,250<br>1,196,532  | 5,275<br>2,518,506  |                      |
| 和歌山       | 5,794<br>2,619,972     | 445<br>171,936      | 355<br>90,504       | 30<br>9,720         | 3,485<br>1,816,560  | 744<br>329,400       |
| 広 島       | 5,420<br>1,614,708     | 500<br>197,208      | 500<br>216,000      | 1,000<br>432,000    |                     | 3,110<br>640,440     |
| 愛 媛       | 25,195<br>9,743,004    |                     |                     |                     | 25,135<br>9,724,860 | 60<br>18,144         |
| 佐 賀       | 4,070<br>1,898,478     |                     |                     |                     |                     |                      |
| 熊 本       | 50<br>15,228           |                     |                     | 50<br>15,228        |                     |                      |
| 宮 崎       | 4,950<br>1,331,316     |                     |                     |                     |                     |                      |
| アメリカ      | 121,023<br>41,488,308  | 17,884<br>6,384,312 | 18,394<br>6,483,996 | 18,275<br>6,462,828 | 14,331<br>4,931,820 | 17,255<br>5,363,928  |
| その他外国     | 106,740<br>36,673,020  |                     |                     |                     |                     |                      |
| バレンシアオレンジ |                        |                     |                     |                     |                     |                      |
| 合 計       | 409,675<br>122,827,028 | 28,424<br>8,715,816 | 32,336<br>9,455,940 | 30,621<br>9,324,968 | 33,136<br>9,981,468 | 34,436<br>10,575,252 |
| 平均価格      | 299                    | 306                 | 292                 | 304                 | 301                 | 307                  |
| 愛 知       | 51<br>12,960           |                     |                     |                     |                     |                      |
| アメリカ      | 193,718<br>59,330,156  | 14,382<br>4,656,852 | 28,392<br>8,759,340 | 30,621<br>9,324,968 | 33,136<br>9,981,468 | 34,436<br>10,575,252 |
| オーストラリア   | 215,906<br>63,483,912  | 14,042<br>4,058,964 | 3,944<br>696,600    |                     |                     |                      |
| グレープフルーツ  |                        |                     |                     |                     |                     |                      |
| 合 計       | 288,738<br>64,644,156  | 27,999<br>6,604,524 | 27,081<br>6,550,092 | 21,862<br>5,118,768 | 19,467<br>4,560,192 | 18,602<br>4,222,692  |
| 平均価格      | 223                    | 235                 | 241                 | 234                 | 234                 | 227                  |
| 岐 阜       | 50<br>2,592            |                     |                     |                     | 50<br>2,592         |                      |
| 静 岡       | 419<br>200,556         |                     |                     |                     | 88<br>60,480        | 225<br>103,896       |
| アメリカ      | 86,122<br>21,683,160   | 21,029<br>5,175,468 | 21,420<br>5,464,152 | 9,843<br>2,445,768  | 2,652<br>740,880    | 7,446<br>1,719,360   |
| メキシコ      | 39,508<br>8,817,228    |                     |                     | 425<br>81,648       | 357<br>74,304       | 3,043<br>713,232     |
| オーストラリア   | 986<br>235,764         |                     |                     |                     |                     |                      |

単位 上段 数量 = K g  
下段 金額 = 円

| 6 月        | 7 月        | 8 月        | 9 月        | 1 0 月      | 1 1 月     | 1 2 月     |
|------------|------------|------------|------------|------------|-----------|-----------|
| 333        | 358        | 361        | 366        | 329        | 332       | 326       |
|            |            |            |            |            | 127       | 332       |
|            |            |            |            |            | 18,252    | 81,324    |
|            |            |            |            |            |           | 1         |
|            |            |            |            |            |           | 216       |
|            |            |            |            |            |           | 6,120     |
|            |            |            |            |            |           | 2,001,888 |
|            |            |            |            |            | 635       | 100       |
|            |            |            |            |            | 182,520   | 19,332    |
|            |            |            |            |            |           | 310       |
|            |            |            |            |            |           | 129,060   |
|            |            |            | 1,705      | 2,240      | 125       |           |
|            |            |            | 1,048,248  | 824,364    | 25,866    |           |
|            |            |            |            | 4,950      |           |           |
|            |            |            |            | 1,331,316  |           |           |
| 16,796     | 5,712      |            |            |            | 17        | 12,359    |
| 5,504,868  | 1,966,140  |            |            |            | 6,804     | 4,383,612 |
| 4,624      | 14,702     | 19,720     | 18,734     | 19,805     | 17,697    | 11,458    |
| 1,646,892  | 5,353,236  | 7,125,948  | 6,435,828  | 6,745,248  | 5,949,396 | 3,416,472 |
| 41,917     | 38,335     | 37,859     | 38,879     | 37,462     | 28,135    | 28,135    |
| 12,859,128 | 11,545,740 | 11,218,392 | 11,630,088 | 10,963,080 | 8,469,252 | 8,087,904 |
| 306        | 301        | 296        | 299        | 292        | 301       | 287       |
|            |            |            |            | 51         |           |           |
|            |            |            |            | 12,960     |           |           |
| 38,420     | 13,991     | 340        |            |            |           |           |
| 11,757,744 | 4,205,304  | 69,228     |            |            |           |           |
| 3,497      | 24,344     | 37,519     | 38,879     | 37,411     | 28,135    | 28,135    |
| 1,101,384  | 7,340,436  | 11,149,164 | 11,630,088 | 10,950,120 | 8,469,252 | 8,087,904 |
| 28,753     | 28,524     | 28,254     | 20,672     | 19,737     | 20,876    | 26,911    |
| 5,841,936  | 5,772,060  | 5,828,760  | 4,371,192  | 4,417,524  | 5,091,228 | 6,265,188 |
| 203        | 202        | 206        | 211        | 223        | 243       | 232       |
| 74         | 32         |            |            |            |           |           |
| 23,544     | 12,636     |            |            |            |           |           |
| 10,982     | 187        |            |            |            | 4,012     | 8,551     |
| 2,561,544  | 41,148     |            |            |            | 1,184,220 | 2,350,620 |
| 1,700      |            |            | 2,771      | 7,293      | 11,968    | 11,951    |
| 444,744    |            |            | 589,140    | 1,527,336  | 2,722,896 | 2,663,928 |
|            |            |            |            | 714        | 102       | 170       |
|            |            |            |            | 174,852    | 22,680    | 38,232    |

## (2) 果 実

| 産地             | 合計                     | 1 月                  | 2 月                   | 3 月                   | 4 月                  | 5 月                  |
|----------------|------------------------|----------------------|-----------------------|-----------------------|----------------------|----------------------|
| グレープフルーツ ( 続 ) |                        |                      |                       |                       |                      |                      |
| その他外国          | 161,653<br>33,704,856  | 6,970<br>1,429,056   | 5,661<br>1,085,940    | 11,594<br>2,591,352   | 16,320<br>3,681,936  | 7,888<br>1,686,204   |
| セミノール          |                        |                      |                       |                       |                      |                      |
| 合 計            | 27,455<br>8,808,124    | 47<br>1,966          |                       | 8,150<br>3,005,424    | 16,789<br>5,086,314  | 1,589<br>503,388     |
| 平均価格           | 320                    | 41                   |                       | 368                   | 302                  | 316                  |
| 岐 阜            | 47<br>1,966            | 47<br>1,966          |                       |                       |                      |                      |
| 静 岡            | 4,695<br>1,076,544     |                      |                       |                       | 4,695<br>1,076,544   |                      |
| 三 重            | 10,650<br>3,947,994    |                      |                       | 8,150<br>3,005,424    | 2,500<br>942,570     |                      |
| 和歌山            | 12,063<br>3,781,620    |                      |                       |                       | 9,594<br>3,067,200   | 1,589<br>503,388     |
| デコポン           |                        |                      |                       |                       |                      |                      |
| 合 計            | 311,073<br>121,161,096 | 28,871<br>13,971,852 | 103,513<br>34,311,222 | 134,564<br>41,985,702 | 40,070<br>27,889,380 |                      |
| 平均価格           | 389                    | 483                  | 331                   | 312                   | 696                  |                      |
| 岐 阜            | 1,264<br>353,106       | 1,235<br>350,730     |                       |                       |                      |                      |
| 静 岡            | 7,134<br>2,101,032     |                      | 4,620<br>1,321,812    | 2,514<br>779,220      |                      |                      |
| 愛 知            | 65,727<br>28,791,666   | 2,765<br>1,470,960   | 6,000<br>981,720      | 37,060<br>6,958,170   | 17,910<br>18,063,216 |                      |
| 三 重            | 3,280<br>1,755,108     | 820<br>452,844       | 2,460<br>1,302,264    |                       |                      |                      |
| 和歌山            | 139,114<br>46,434,481  | 7,613<br>4,222,087   | 74,402<br>23,823,558  | 52,179<br>16,145,784  | 4,920<br>2,243,052   |                      |
| 徳 島            | 13,470<br>4,274,316    |                      | 80<br>12,744          | 12,185<br>3,822,444   | 1,205<br>439,128     |                      |
| 香 川            | 165<br>71,280          |                      |                       |                       | 165<br>71,280        |                      |
| 愛 媛            | 32,463<br>16,048,476   | 540<br>330,480       | 2,390<br>1,255,392    | 20,688<br>10,448,892  | 8,845<br>4,013,712   |                      |
| 佐 賀            | 5,614<br>2,406,024     | 350<br>150,930       | 3,506<br>1,584,198    | 1,703<br>631,584      |                      |                      |
| 長 崎            | 1,065<br>464,940       |                      | 795<br>312,984        |                       | 270<br>151,956       |                      |
| 熊 本            | 22,885<br>8,318,063    | 7,050<br>2,381,033   | 5,965<br>2,016,846    | 4,825<br>1,773,684    | 5,005<br>2,094,660   |                      |
| 宮 崎            | 1,923<br>932,904       | 1,923<br>932,904     |                       |                       |                      |                      |
| 鹿 児 島          | 16,969<br>9,209,700    | 6,575<br>3,679,884   | 3,295<br>1,699,704    | 3,410<br>1,425,924    | 1,750<br>812,376     |                      |
| その他中晩生柑橘       |                        |                      |                       |                       |                      |                      |
| 合 計            | 486,093<br>187,729,889 | 35,566<br>21,110,912 | 119,010<br>51,568,650 | 120,301<br>40,625,075 | 84,724<br>18,602,859 | 62,184<br>11,199,460 |



単位 上段 数量 = K g  
下段 金額 = 円

| 6 月                   | 7 月                 | 8 月                 | 9 月                 | 1 0 月               | 1 1 月              | 1 2 月  |
|-----------------------|---------------------|---------------------|---------------------|---------------------|--------------------|--|
| 15,997<br>2,812,104   | 28,305<br>5,718,276 | 28,254<br>5,828,760 | 17,901<br>3,782,052 | 11,730<br>2,715,336 | 4,794<br>1,161,432 | 6,239<br>1,212,408   |
| 880<br>211,032<br>239 |                     |                     |                     |                     |                    |  |
| 880<br>211,032        |                     |                     |                     |                     |                    |  |
|                       |                     |                     |                     |                     |                    | 4,055<br>3,002,940<br>740<br>29<br>2,376<br>1,992<br>1,317,600 |
|                       |                     |                     |                     |                     |                    | 55<br>39,312<br>40<br>51,840<br>1,939<br>1,591,812             |
| 8,226<br>2,091,096    | 1,223<br>524,772    | 365<br>305,100      | 390<br>332,964      | 340<br>293,490      | 6,827<br>7,668,108 | 46,937<br>33,407,403   |

## (2) 果 実

| 産地             | 合計                    | 1 月                | 2 月                  | 3 月                  | 4 月                  | 5 月                 |
|----------------|-----------------------|--------------------|----------------------|----------------------|----------------------|---------------------|
| その他中晩生柑橘 ( 続 ) |                       |                    |                      |                      |                      |                     |
| 平均価格           | 386                   | 593                | 433                  | 337                  | 219                  | 180                 |
| 岐 阜            | 381<br>56,355         | 235<br>14,300      | 7<br>756             | 117<br>36,450        | 11<br>2,451          |                     |
| 静 岡            | 15,572<br>4,950,180   |                    | 3,885<br>1,232,820   | 11,342<br>3,645,972  |                      | 345<br>71,388       |
| 愛 知            | 39,290<br>12,829,385  | 8,067<br>3,827,682 | 27,575<br>7,586,352  | 2,854<br>936,047     | 764<br>471,528       |                     |
| 三 重            | 17,956<br>3,716,496   |                    |                      |                      | 6,543<br>1,427,112   | 11,413<br>2,289,384 |
| 和歌山            | 57,692<br>16,305,840  | 6,345<br>1,626,804 | 21,713<br>6,481,620  | 29,274<br>8,076,240  |                      |                     |
| 広 島            | 3,460<br>722,736      |                    |                      |                      | 3,460<br>722,736     |                     |
| 徳 島            | 215<br>35,532         | 65<br>13,284       | 70<br>7,560          |                      |                      |                     |
| 愛 媛            | 154,769<br>80,562,956 | 5,047<br>5,057,856 | 34,277<br>18,880,182 | 43,569<br>18,268,740 | 14,120<br>3,514,179  | 15,155<br>2,582,172 |
| 高 知            | 1,375<br>354,888      |                    |                      |                      | 670<br>175,824       | 665<br>168,696      |
| 佐 賀            | 2,305<br>1,016,496    | 100<br>50,652      | 995<br>559,656       | 1,210<br>406,188     |                      |                     |
| 長 崎            | 6,937<br>2,728,242    |                    | 6,793<br>2,668,410   | 144<br>59,832        |                      |                     |
| 熊 本            | 134,710<br>33,399,649 | 6,405<br>3,436,236 | 8,916<br>4,367,088   | 24,160<br>5,851,764  | 55,813<br>10,983,309 | 34,311<br>5,860,156 |
| 宮 崎            | 39,038<br>22,004,784  | 6,552<br>4,741,578 | 10,842<br>7,625,232  | 6,272<br>2,715,390   | 3,178<br>1,171,908   | 80<br>43,200        |
| 鹿児島            | 8,523<br>5,733,720    | 2,405<br>2,039,904 | 3,612<br>1,878,714   | 1,054<br>361,800     |                      |                     |
| メキシコ           | 3,870<br>3,312,630    | 345<br>302,616     | 325<br>280,260       | 305<br>266,652       | 165<br>133,812       | 215<br>184,464      |
| はれひめ           |                       |                    |                      |                      |                      |                     |
| 合 計            | 6,720<br>2,480,652    | 655<br>227,124     |                      |                      |                      |                     |
| 平均価格           | 369                   | 346                |                      |                      |                      |                     |
| 和歌山            | 655<br>227,124        | 655<br>227,124     |                      |                      |                      |                     |
| 愛 媛            | 6,065<br>2,253,528    |                    |                      |                      |                      |                     |
| 南津海            |                       |                    |                      |                      |                      |                     |
| 合 計            | 4,225<br>1,793,016    |                    |                      |                      | 4,175<br>1,762,776   | 50<br>30,240        |
| 平均価格           | 424                   |                    |                      |                      | 422                  | 604                 |
| 愛 知            | 2,025<br>1,149,768    |                    |                      |                      | 1,975<br>1,119,528   | 50<br>30,240        |
| 熊 本            | 2,200<br>643,248      |                    |                      |                      | 2,200<br>643,248     |                     |

単位 上段 数量 = K g  
下段 金額 = 円

| 6 月                | 7 月            | 8 月            | 9 月            | 1 0 月          | 1 1 月              | 1 2 月                |
|--------------------|----------------|----------------|----------------|----------------|--------------------|----------------------|
|                    |                |                |                |                |                    |                      |
| 254                | 429            | 835            | 853            | 863            | 1,123              | 711                  |
|                    |                |                |                |                |                    | 11<br>2,398          |
|                    |                |                |                |                |                    | 30<br>7,776          |
|                    |                |                |                |                |                    | 360<br>121,176       |
|                    |                |                |                |                |                    | 80<br>14,688         |
| 7,771<br>1,724,004 | 878<br>232,740 |                |                |                | 5,619<br>6,553,764 | 28,333<br>23,749,319 |
| 40<br>10,368       |                |                |                |                |                    |                      |
|                    |                |                |                |                |                    | 5,105<br>2,901,096   |
|                    |                |                |                |                | 903<br>852,444     | 11,211<br>4,855,032  |
|                    |                |                |                |                |                    | 1,452<br>1,453,302   |
| 415<br>356,724     | 345<br>292,032 | 365<br>305,100 | 390<br>332,964 | 340<br>293,490 | 305<br>261,900     | 355<br>302,616       |
|                    |                |                |                |                |                    | 6,065<br>2,253,528   |
|                    |                |                |                |                |                    | 371                  |
|                    |                |                |                |                |                    | 6,065<br>2,253,528   |
|                    |                |                |                |                |                    |                      |
|                    |                |                |                |                |                    |                      |

## (2) 果 実

| 産地                    | 合計                       | 1 月                  | 2 月                 | 3 月                  | 4 月                  | 5 月                   |
|-----------------------|--------------------------|----------------------|---------------------|----------------------|----------------------|-----------------------|
| りんご                   |                          |                      |                     |                      |                      |                       |
| 合 計                   | 2,014,767<br>605,351,772 | 12,497<br>3,973,158  | 18,593<br>5,520,906 | 4,441<br>1,640,855   | 32,847<br>12,830,605 | 58,426<br>23,110,812  |
| 平均価格                  | 300                      | 317                  | 296                 | 369                  | 390                  | 395                   |
| 岐 阜                   | 2,644<br>1,024,920       |                      |                     |                      |                      |                       |
| 青 森                   | 1,052,078<br>308,742,447 | 9,809<br>3,327,534   | 8,828<br>2,957,958  | 4,051<br>1,436,951   | 32,487<br>12,681,241 | 57,670<br>22,803,012  |
| 山 形                   | 3,511<br>532,094         |                      |                     |                      |                      |                       |
| 長 野                   | 954,632<br>294,246,523   | 2,688<br>645,624     | 9,765<br>2,562,948  | 390<br>203,904       |                      |                       |
| 愛 知                   | 120<br>72,576            |                      |                     |                      |                      |                       |
| ニュージ-ラント <sup>6</sup> | 1,782<br>733,212         |                      |                     |                      | 360<br>149,364       | 756<br>307,800        |
| つがるりんご                |                          |                      |                     |                      |                      |                       |
| 合 計                   | 932,479<br>295,323,066   |                      |                     |                      |                      |                       |
| 平均価格                  | 316                      |                      |                     |                      |                      |                       |
| 岐 阜                   | 99<br>30,650             |                      |                     |                      |                      |                       |
| 青 森                   | 546,962<br>161,100,713   |                      |                     |                      |                      |                       |
| 山 形                   | 12,043<br>2,200,155      |                      |                     |                      |                      |                       |
| 長 野                   | 372,575<br>131,753,948   |                      |                     |                      |                      |                       |
| 愛 知                   | 800<br>237,600           |                      |                     |                      |                      |                       |
| ジョナゴールド               |                          |                      |                     |                      |                      |                       |
| 合 計                   | 496,567<br>239,151,675   | 39,595<br>12,963,532 | 24,981<br>8,618,864 | 32,500<br>11,975,630 | 80,158<br>32,676,987 | 132,290<br>61,159,316 |
| 平均価格                  | 481                      | 327                  | 345                 | 368                  | 407                  | 462                   |
| 岐 阜                   | 165<br>60,048            |                      |                     |                      |                      |                       |
| 青 森                   | 494,987<br>238,749,159   | 39,595<br>12,963,532 | 24,981<br>8,618,864 | 32,500<br>11,975,630 | 80,158<br>32,676,987 | 132,290<br>61,159,316 |
| 岩 手                   | 300<br>97,200            |                      |                     |                      |                      |                       |
| 長 野                   | 1,115<br>245,268         |                      |                     |                      |                      |                       |
| スターキングデリシャス           |                          |                      |                     |                      |                      |                       |
| 合 計                   | 600<br>123,228           |                      |                     |                      |                      |                       |
| 平均価格                  | 205                      |                      |                     |                      |                      |                       |

単位 上段 数量 = K g  
下段 金額 = 円

| 6 月                         | 7 月                         | 8 月  | 9 月   | 1 0 月  | 1 1 月  | 1 2 月                        |
|-----------------------------|-----------------------------|--|---|--|--|------------------------------|
| 17,076<br>7,679,692<br>449  | 845<br>326,106<br>385       | 45,227<br>19,737,641<br>436  | 141,175<br>46,299,546<br>327  | 1,044,303<br>327,340,879<br>313                                  | 520,782<br>126,957,547<br>243  | 118,555<br>29,934,025<br>252 |
| 16,770<br>7,554,844         | 485<br>174,906              | 25,470<br>9,420,095  | 91,988<br>29,358,471  | 348,718<br>109,277,106   | 364,356<br>86,571,801  | 91,446<br>23,178,528         |
|                             |                             | 19,637<br>10,244,970   | 48,591<br>16,695,505  | 690,608<br>216,978,697   | 155,934<br>40,188,214  | 27,019<br>6,726,661          |
| 306<br>124,848              | 360<br>151,200              | 120<br>72,576  |   | 3,511<br>532,094   |  |                              |
|                             |                             | 149,550<br>64,153,600<br>428                                       | 604,969<br>188,409,910<br>311   | 176,427<br>42,700,253<br>242                                     | 233<br>13,068<br>56  | 1,300<br>46,235<br>35        |
|                             |                             | 14,190<br>6,562,534<br>3,910<br>1,208,294<br>131,450<br>56,382,772 | 355,257<br>111,911,031<br>8,133<br>991,861<br>241,080<br>75,359,728<br>400<br>116,640 | 176,027<br>42,579,293<br>176,027<br>42,579,293<br>400<br>120,960 | 188<br>1,620<br>45<br>11,448   | 1,300<br>46,235              |
| 78,230<br>43,609,056<br>557 | 59,423<br>40,717,311<br>685 | 26,990<br>19,377,689<br>717  |   | 840<br>352,728<br>419  | 8,090<br>2,696,220<br>333  | 13,470<br>5,004,342<br>371   |
| 78,230<br>43,609,056        | 59,423<br>40,717,311        | 26,990<br>19,377,689   |   | 60<br>20,088<br>780<br>332,640                                   | 105<br>39,960<br>6,570<br>2,313,792<br>300<br>97,200<br>1,115<br>245,268 | 13,470<br>5,004,342          |
|                             |                             |  |   | 600<br>123,228<br>205  |  |                              |

## (2) 果 実

| 産地                | 合計                         | 1月                     | 2月                     | 3月                     | 4月                     | 5月                     |
|-------------------|----------------------------|------------------------|------------------------|------------------------|------------------------|------------------------|
| スターキングデリシヤス ( 続 ) |                            |                        |                        |                        |                        |                        |
| 青 森               | 600<br>123,228             |                        |                        |                        |                        |                        |
| 陸奥りんご             |                            |                        |                        |                        |                        |                        |
| 合 計               | 13,130<br>5,296,174        | 4,630<br>1,095,984     | 2,690<br>433,890       | 140<br>37,800          |                        |                        |
| 平均価格              | 403                        | 236                    | 161                    | 270                    |                        |                        |
| 青 森               | 13,130<br>5,296,174        | 4,630<br>1,095,984     | 2,690<br>433,890       | 140<br>37,800          |                        |                        |
| 千秋りんご             |                            |                        |                        |                        |                        |                        |
| 合 計               | 2,463<br>619,472           |                        |                        |                        |                        |                        |
| 平均価格              | 251                        |                        |                        |                        |                        |                        |
| 岐 阜               | 18<br>5,573                |                        |                        |                        |                        |                        |
| 青 森               | 850<br>194,405             |                        |                        |                        |                        |                        |
| 長 野               | 1,595<br>419,494           |                        |                        |                        |                        |                        |
| ふじりんご             |                            |                        |                        |                        |                        |                        |
| 合 計               | 4,151,168<br>1,606,660,009 | 495,654<br>165,075,355 | 578,593<br>190,190,942 | 669,380<br>231,038,292 | 592,804<br>249,892,312 | 305,160<br>163,243,828 |
| 平均価格              | 387                        | 333                    | 328                    | 345                    | 421                    | 534                    |
| 岐 阜               | 1,618<br>535,442           | 135<br>44,712          |                        |                        |                        |                        |
| 青 森               | 3,324,488<br>1,371,824,464 | 474,679<br>159,429,115 | 575,393<br>189,225,854 | 667,900<br>230,510,820 | 592,554<br>249,776,212 | 305,160<br>163,243,828 |
| 岩 手               | 1,730<br>534,708           | 1,730<br>534,708       |                        |                        |                        |                        |
| 石 川               | 1,480<br>527,472           |                        |                        | 1,480<br>527,472       |                        |                        |
| 長 野               | 819,282<br>232,224,775     | 19,110<br>5,066,820    | 3,200<br>965,088       |                        |                        |                        |
| 愛 知               | 250<br>116,100             |                        |                        |                        | 250<br>116,100         |                        |
| 徳 島               | 2,320<br>897,048           |                        |                        |                        |                        |                        |
| 王林りんご             |                            |                        |                        |                        |                        |                        |
| 合 計               | 379,854<br>130,732,754     | 63,052<br>20,729,088   | 56,142<br>16,662,450   | 71,092<br>22,822,620   | 51,828<br>19,561,355   | 47,433<br>18,443,937   |
| 平均価格              | 344                        | 328                    | 296                    | 321                    | 377                    | 388                    |
| 岐 阜               | 25<br>8,964                |                        |                        |                        |                        |                        |
| 青 森               | 374,534<br>129,325,082     | 63,052<br>20,729,088   | 56,142<br>16,662,450   | 71,092<br>22,822,620   | 51,828<br>19,561,355   | 47,433<br>18,443,937   |

単位 上段 数量 = K g  
下段 金額 = 円

| 6 月                    | 7 月                    | 8 月                  | 9 月           | 1 0 月            | 1 1 月                  | 1 2 月                  |
|------------------------|------------------------|----------------------|---------------|------------------|------------------------|------------------------|
|                        |                        |                      |               | 600<br>123,228   |                        |                        |
| 500<br>439,560         | 3,390<br>2,051,136     | 1,180<br>786,580     |               |                  |                        | 600<br>451,224         |
| 879                    | 605                    | 666                  |               |                  |                        | 752                    |
| 500<br>439,560         | 3,390<br>2,051,136     | 1,180<br>786,580     |               |                  |                        | 600<br>451,224         |
|                        |                        |                      | 215<br>46,440 | 2,248<br>573,032 |                        |                        |
|                        |                        |                      | 216           | 254              |                        |                        |
|                        |                        |                      |               | 18<br>5,573      |                        |                        |
|                        |                        |                      |               | 850<br>194,405   |                        |                        |
|                        |                        |                      | 215<br>46,440 | 1,380<br>373,054 |                        |                        |
| 244,230<br>152,305,414 | 171,276<br>124,004,777 | 21,890<br>16,505,721 |               | 460<br>98,172    | 447,604<br>143,599,111 | 624,117<br>170,706,085 |
| 623                    | 724                    | 754                  |               | 213              | 320                    | 273                    |
|                        |                        |                      |               |                  | 202<br>74,887          | 1,281<br>415,843       |
| 244,230<br>152,305,414 | 171,276<br>124,004,777 | 21,890<br>16,505,721 |               | 460<br>98,172    | 46,002<br>13,161,744   | 224,944<br>73,562,807  |
|                        |                        |                      |               |                  | 401,400<br>130,362,480 | 395,572<br>95,830,387  |
|                        |                        |                      |               |                  |                        | 2,320<br>897,048       |
| 17,651<br>8,228,737    | 6,461<br>3,438,407     | 1,630<br>922,320     |               |                  | 13,320<br>3,594,024    | 51,245<br>16,329,816   |
| 466                    | 532                    | 565                  |               |                  | 269                    | 318                    |
|                        |                        |                      |               |                  | 25<br>8,964            |                        |
| 17,651<br>8,228,737    | 6,461<br>3,438,407     | 1,630<br>922,320     |               |                  | 8,000<br>2,186,352     | 51,245<br>16,329,816   |

## (2) 果 実

| 産地          | 合計                    | 1 月           | 2 月           | 3 月 | 4 月 | 5 月 |
|-------------|-----------------------|---------------|---------------|-----|-----|-----|
| 王林りんご ( 続 ) |                       |               |               |     |     |     |
| 岩 手         | 280<br>81,972         |               |               |     |     |     |
| 長 野         | 5,015<br>1,316,736    |               |               |     |     |     |
| な し         |                       |               |               |     |     |     |
| 合 計         | 61,554<br>34,506,663  | 120<br>36,720 | 150<br>28,944 |     |     |     |
| 平均価格        | 560                   | 306           | 192           |     |     |     |
| 岐 阜         | 5,783<br>2,814,398    |               | 150<br>28,944 |     |     |     |
| 福 島         | 1,060<br>576,828      | 120<br>36,720 |               |     |     |     |
| 茨 城         | 100<br>36,720         |               |               |     |     |     |
| 新 潟         | 30<br>22,464          |               |               |     |     |     |
| 富 山         | 140<br>70,524         |               |               |     |     |     |
| 山 梨         | 633<br>330,177        |               |               |     |     |     |
| 長 野         | 37,067<br>22,321,170  |               |               |     |     |     |
| 愛 知         | 11,114<br>5,576,818   |               |               |     |     |     |
| 滋 賀         | 470<br>218,916        |               |               |     |     |     |
| 鳥 取         | 390<br>262,764        |               |               |     |     |     |
| 佐 賀         | 225<br>137,376        |               |               |     |     |     |
| 熊 本         | 4,542<br>2,138,508    |               |               |     |     |     |
| 長十郎なし       |                       |               |               |     |     |     |
| 合 計         | 592<br>130,518        |               |               |     |     |     |
| 平均価格        | 220                   |               |               |     |     |     |
| 岐 阜         | 592<br>130,518        |               |               |     |     |     |
| 幸水なし        |                       |               |               |     |     |     |
| 合 計         | 178,836<br>99,685,037 |               |               |     |     |     |
| 平均価格        | 557                   |               |               |     |     |     |
| 岐 阜         | 17,290<br>8,438,364   |               |               |     |     |     |
| 茨 城         | 125<br>68,148         |               |               |     |     |     |



単位 上段 数量 = K g  
下段 金額 = 円

| 6 月 | 7 月                  | 8 月                   | 9 月                  | 1 0 月                | 1 1 月              | 1 2 月            |
|-----|----------------------|-----------------------|----------------------|----------------------|--------------------|------------------|
|     |                      |                       |                      |                      | 280<br>81,972      |                  |
|     |                      |                       |                      |                      | 5,015<br>1,316,736 |                  |
|     | 4,517<br>2,057,659   | 5,043<br>2,490,182    | 21,553<br>12,609,367 | 26,209<br>15,288,642 | 2,199<br>1,175,753 | 1,763<br>819,396 |
|     | 455                  | 493                   | 585                  | 583                  | 534                | 464              |
|     | 165<br>47,844        | 2,953<br>1,459,862    | 2,515<br>1,277,748   |                      |                    |                  |
|     |                      |                       | 80<br>47,520         | 860<br>492,588       |                    |                  |
|     |                      | 100<br>36,720         |                      |                      |                    |                  |
|     |                      |                       |                      | 30<br>22,464         |                    |                  |
|     |                      |                       |                      | 140<br>70,524        |                    |                  |
|     | 633<br>330,177       |                       | 12,728<br>7,987,788  | 24,339<br>14,333,382 |                    |                  |
|     | 3,719<br>1,679,638   | 730<br>318,060        | 4,395<br>2,324,203   |                      | 1,383<br>810,713   | 887<br>444,204   |
|     |                      | 470<br>218,916        |                      |                      |                    |                  |
|     |                      | 250<br>187,164        |                      |                      | 140<br>75,600      |                  |
|     |                      |                       | 225<br>137,376       |                      |                    |                  |
|     |                      | 540<br>269,460        | 1,610<br>834,732     | 840<br>369,684       | 676<br>289,440     | 876<br>375,192   |
|     |                      | 124<br>25,650         | 468<br>104,868       |                      |                    |                  |
|     |                      | 206                   | 224                  |                      |                    |                  |
|     |                      | 124<br>25,650         | 468<br>104,868       |                      |                    |                  |
|     | 33,789<br>19,065,121 | 140,108<br>77,847,232 | 4,939<br>2,772,684   |                      |                    |                  |
|     | 564                  | 555                   | 561                  |                      |                    |                  |
|     | 15<br>8,640          | 17,226<br>8,418,924   | 49<br>10,800         |                      |                    |                  |
|     |                      | 75<br>44,712          | 50<br>23,436         |                      |                    |                  |

## (2) 果 実

| 産地         | 合計                   | 1 月 | 2 月 | 3 月 | 4 月 | 5 月 |
|------------|----------------------|-----|-----|-----|-----|-----|
| 幸水なし ( 続 ) |                      |     |     |     |     |     |
| 新 潟        | 1,230<br>630,828     |     |     |     |     |     |
| 富 山        | 2,620<br>1,376,244   |     |     |     |     |     |
| 山 梨        | 28,720<br>16,424,543 |     |     |     |     |     |
| 長 野        | 24,595<br>14,110,200 |     |     |     |     |     |
| 愛 知        | 61,886<br>34,833,100 |     |     |     |     |     |
| 三 重        | 4,645<br>2,977,020   |     |     |     |     |     |
| 佐 賀        | 420<br>227,556       |     |     |     |     |     |
| 長 崎        | 515<br>341,604       |     |     |     |     |     |
| 熊 本        | 36,790<br>20,257,430 |     |     |     |     |     |
| 豊水なし       |                      |     |     |     |     |     |
| 合 計        | 84,994<br>44,283,468 |     |     |     |     |     |
| 平均価格       | 521                  |     |     |     |     |     |
| 岐 阜        | 9,793<br>4,117,176   |     |     |     |     |     |
| 福 島        | 320<br>173,556       |     |     |     |     |     |
| 茨 城        | 1,155<br>527,148     |     |     |     |     |     |
| 栃 木        | 520<br>243,216       |     |     |     |     |     |
| 新 潟        | 1,760<br>866,052     |     |     |     |     |     |
| 富 山        | 2,960<br>1,599,912   |     |     |     |     |     |
| 山 梨        | 4,585<br>2,400,938   |     |     |     |     |     |
| 長 野        | 41,191<br>23,146,992 |     |     |     |     |     |
| 愛 知        | 15,580<br>7,772,674  |     |     |     |     |     |
| 三 重        | 870<br>454,356       |     |     |     |     |     |
| 徳 島        | 1,800<br>810,324     |     |     |     |     |     |
| 佐 賀        | 970<br>482,220       |     |     |     |     |     |
| 熊 本        | 3,110<br>1,500,336   |     |     |     |     |     |
| 大 分        | 380<br>188,568       |     |     |     |     |     |

単位 上段 数量 = K g  
下段 金額 = 円

| 6 月 | 7 月                  | 8 月                  | 9 月                  | 1 0 月         | 1 1 月 | 1 2 月 |
|-----|----------------------|----------------------|----------------------|---------------|-------|-------|
|     |                      | 1,070<br>570,348     | 160<br>60,480        |               |       |       |
|     |                      | 2,200<br>1,125,144   | 420<br>251,100       |               |       |       |
|     | 243<br>288,868       | 28,477<br>16,135,675 |                      |               |       |       |
|     |                      | 20,560<br>11,783,556 | 4,035<br>2,326,644   |               |       |       |
|     | 7,396<br>3,807,648   | 54,265<br>30,925,228 | 225<br>100,224       |               |       |       |
|     |                      | 4,645<br>2,977,020   |                      |               |       |       |
|     | 100<br>59,292        | 320<br>168,264       |                      |               |       |       |
|     | 515<br>341,604       |                      |                      |               |       |       |
|     | 25,520<br>14,559,069 | 11,270<br>5,698,361  |                      |               |       |       |
|     |                      | 24,067<br>11,811,410 | 60,816<br>32,440,954 | 111<br>31,104 |       |       |
|     |                      | 490                  | 533                  | 280           |       |       |
|     |                      | 3,802<br>1,640,520   | 5,991<br>2,476,656   |               |       |       |
|     |                      |                      | 320<br>173,556       |               |       |       |
|     |                      | 440<br>225,504       | 715<br>301,644       |               |       |       |
|     |                      |                      | 520<br>243,216       |               |       |       |
|     |                      |                      | 1,760<br>866,052     |               |       |       |
|     |                      |                      | 2,960<br>1,599,912   |               |       |       |
|     |                      | 4,530<br>2,373,614   | 55<br>27,324         |               |       |       |
|     |                      |                      | 41,080<br>23,115,888 | 111<br>31,104 |       |       |
|     |                      | 10,825<br>5,391,792  | 4,755<br>2,380,882   |               |       |       |
|     |                      |                      | 870<br>454,356       |               |       |       |
|     |                      | 290<br>140,184       | 1,510<br>670,140     |               |       |       |
|     |                      | 870<br>435,780       | 100<br>46,440        |               |       |       |
|     |                      | 3,110<br>1,500,336   |                      |               |       |       |
|     |                      | 200<br>103,680       | 180<br>84,888        |               |       |       |

## (2) 果 実

| 産地     | 合計                    | 1 月              | 2 月 | 3 月 | 4 月 | 5 月 |
|--------|-----------------------|------------------|-----|-----|-----|-----|
| 新高なし   |                       |                  |     |     |     |     |
| 合 計    | 15,755<br>6,792,444   |                  |     |     |     |     |
| 平均価格   | 431                   |                  |     |     |     |     |
| 岐 阜    | 550<br>221,400        |                  |     |     |     |     |
| 新 潟    | 190<br>50,760         |                  |     |     |     |     |
| 富 山    | 5,760<br>2,520,396    |                  |     |     |     |     |
| 長 野    | 100<br>32,400         |                  |     |     |     |     |
| 愛 知    | 5,640<br>2,495,232    |                  |     |     |     |     |
| 熊 本    | 2,385<br>923,724      |                  |     |     |     |     |
| 大 分    | 1,130<br>548,532      |                  |     |     |     |     |
| 二十世紀なし |                       |                  |     |     |     |     |
| 合 計    | 9,180<br>4,507,380    |                  |     |     |     |     |
| 平均価格   | 491                   |                  |     |     |     |     |
| 長 野    | 9,180<br>4,507,380    |                  |     |     |     |     |
| 西洋なし   |                       |                  |     |     |     |     |
| 合 計    | 104,545<br>40,070,260 | 1,375<br>378,702 |     |     |     |     |
| 平均価格   | 383                   | 275              |     |     |     |     |
| 岐 阜    | 60<br>22,032          |                  |     |     |     |     |
| 青 森    | 3,395<br>1,089,423    | 1,375<br>378,702 |     |     |     |     |
| 山 形    | 91,364<br>34,905,079  |                  |     |     |     |     |
| 新 潟    | 702<br>408,510        |                  |     |     |     |     |
| 富 山    | 183<br>127,872        |                  |     |     |     |     |
| 長 野    | 8,841<br>3,517,344    |                  |     |     |     |     |
| か き    |                       |                  |     |     |     |     |
| 合 計    | 153,432<br>39,709,214 |                  |     |     |     |     |
| 平均価格   | 258                   |                  |     |     |     |     |
| 岐 阜    | 151,704<br>38,775,770 |                  |     |     |     |     |

単位 上段 数量 = K g  
下段 金額 = 円

| 6 月 | 7 月 | 8 月   | 9 月  | 1 0 月   | 1 1 月   | 1 2 月   |
|-----|-----|---|--|---|---|---|
|     |     |   | 11,920<br>5,037,012<br>422<br>550<br>221,400<br>190<br>50,760<br>4,220<br>1,831,572<br>100<br>32,400<br>5,090<br>2,211,948<br>1,770<br>688,932 | 3,835<br>1,755,432<br>457<br>550<br>283,284<br>615<br>234,792<br>1,130<br>548,532     |   |   |
|     |     |   | 9,180<br>4,507,380<br>491<br>9,180<br>4,507,380  |   |   |   |
|     |     | 1,007<br>414,979<br>412<br>1,007<br>414,979 | 11,572<br>4,115,049<br>355<br>7,432<br>2,876,505<br>4,140<br>1,238,544   | 12,745<br>5,143,717<br>403<br>60<br>22,032<br>10,893<br>4,338,253<br>1,792<br>783,432 | 64,468<br>25,106,098<br>389<br>61,600<br>23,566,234<br>96<br>57,996<br>183<br>127,872<br>2,589<br>1,353,996 | 13,378<br>4,911,715<br>367<br>2,020<br>710,721<br>10,432<br>3,709,108<br>606<br>350,514<br>320<br>141,372 |
|     |     |   | 1,515<br>353,268<br>233<br>1,515<br>353,268  | 31,270<br>7,201,678<br>230<br>31,043<br>7,138,282                                     | 110,036<br>29,605,446<br>269<br>108,617<br>28,971,378   | 10,611<br>2,548,822<br>240<br>10,529<br>2,312,842   |

## (2) 果 実

| 産地        | 合計                     | 1 月 | 2 月 | 3 月              | 4 月              | 5 月                |
|-----------|------------------------|-----|-----|------------------|------------------|--------------------|
| か き ( 続 ) |                        |     |     |                  |                  |                    |
| 岩 手       | 118<br>45,252          |     |     |                  |                  |                    |
| 山 梨       | 130<br>312,120         |     |     |                  |                  |                    |
| 愛 知       | 468<br>96,120          |     |     |                  |                  |                    |
| 和歌山       | 1,002<br>473,472       |     |     |                  |                  |                    |
| 鳥 取       | 10<br>6,480            |     |     |                  |                  |                    |
| 富有かき      |                        |     |     |                  |                  |                    |
| 合 計       | 485,307<br>110,810,981 |     |     | 2,160<br>233,280 |                  |                    |
| 平均価格      | 228                    |     |     | 108              |                  |                    |
| 岐 阜       | 485,307<br>110,810,981 |     |     | 2,160<br>233,280 |                  |                    |
| 松本早生がき    |                        |     |     |                  |                  |                    |
| 合 計       | 73,686<br>13,874,004   |     |     |                  |                  |                    |
| 平均価格      | 188                    |     |     |                  |                  |                    |
| 岐 阜       | 73,686<br>13,874,004   |     |     |                  |                  |                    |
| 西村早生かき    |                        |     |     |                  |                  |                    |
| 合 計       | 5,371<br>644,922       |     |     |                  |                  |                    |
| 平均価格      | 120                    |     |     |                  |                  |                    |
| 岐 阜       | 5,371<br>644,922       |     |     |                  |                  |                    |
| 平核無がき     |                        |     |     |                  |                  |                    |
| 合 計       | 144,782<br>42,677,118  |     |     |                  |                  |                    |
| 平均価格      | 294                    |     |     |                  |                  |                    |
| 岐 阜       | 82<br>20,736           |     |     |                  |                  |                    |
| 和歌山       | 144,700<br>42,656,382  |     |     |                  |                  |                    |
| び わ       |                        |     |     |                  |                  |                    |
| 合 計       | 4,262<br>5,580,938     |     |     | 5<br>21,600      | 878<br>1,409,973 | 1,420<br>2,036,901 |
| 平均価格      | 1,309                  |     |     | 4,320            | 1,605            | 1,434              |
| 岐 阜       | 38<br>22,086           |     |     |                  |                  |                    |

単位 上段 数量 = K g  
下段 金額 = 円

| 6 月                | 7 月 | 8 月 | 9 月                 | 1 0 月                 | 1 1 月                 | 1 2 月                |
|--------------------|-----|-----|---------------------|-----------------------|-----------------------|----------------------|
|                    |     |     |                     |                       | 118<br>45,252         | 82<br>235,980        |
|                    |     |     |                     | 104<br>11,556         | 364<br>84,564         |                      |
|                    |     |     |                     | 113<br>45,360         | 889<br>428,112        |                      |
|                    |     |     |                     | 10<br>6,480           |                       |                      |
|                    |     |     |                     | 18,926<br>3,663,360   | 371,442<br>88,423,650 | 92,779<br>18,490,691 |
|                    |     |     |                     | 193                   | 238                   | 199                  |
|                    |     |     |                     | 18,926<br>3,663,360   | 371,442<br>88,423,650 | 92,779<br>18,490,691 |
|                    |     |     |                     | 42,499<br>7,119,252   | 31,187<br>6,754,752   |                      |
|                    |     |     |                     | 167                   | 216                   |                      |
|                    |     |     |                     | 42,499<br>7,119,252   | 31,187<br>6,754,752   |                      |
|                    |     |     | 3,138<br>365,148    | 2,233<br>279,774      |                       |                      |
|                    |     |     | 116                 | 125                   |                       |                      |
|                    |     |     | 3,138<br>365,148    | 2,233<br>279,774      |                       |                      |
|                    |     |     | 10,116<br>4,447,235 | 125,555<br>35,238,931 | 9,111<br>2,990,952    |                      |
|                    |     |     | 439                 | 280                   | 328                   |                      |
|                    |     |     |                     |                       | 82<br>20,736          |                      |
|                    |     |     | 10,116<br>4,447,235 | 125,555<br>35,238,931 | 9,029<br>2,970,216    |                      |
| 1,959<br>2,112,464 |     |     |                     |                       |                       |                      |
| 1,078              |     |     |                     |                       |                       |                      |
| 38<br>22,086       |     |     |                     |                       |                       |                      |

## (2) 果 実

| 産地        | 合計                     | 1 月 | 2 月 | 3 月         | 4 月            | 5 月                |
|-----------|------------------------|-----|-----|-------------|----------------|--------------------|
| び わ ( 続 ) |                        |     |     |             |                |                    |
| 和歌山       | 1,835<br>1,944,448     |     |     |             |                |                    |
| 香川        | 33<br>51,840           |     |     |             |                |                    |
| 長崎        | 860<br>1,702,716       |     |     | 5<br>21,600 | 251<br>573,210 | 551<br>1,013,816   |
| 鹿児島       | 1,496<br>1,859,848     |     |     |             | 627<br>836,763 | 869<br>1,023,085   |
| も も       |                        |     |     |             |                |                    |
| 合計        | 234,532<br>183,102,024 |     |     |             | 7<br>5,940     | 670<br>923,853     |
| 平均価格      | 780                    |     |     |             | 848            | 1,378              |
| 岐阜        | 13,675<br>8,453,921    |     |     |             |                |                    |
| 青森        | 3,750<br>3,452,317     |     |     |             |                |                    |
| 秋田        | 10<br>8,986            |     |     |             |                |                    |
| 山形        | 460<br>377,514         |     |     |             |                |                    |
| 山梨        | 81,782<br>74,173,957   |     |     |             |                |                    |
| 長野        | 121,825<br>84,691,075  |     |     |             | 7<br>5,940     | 111<br>270,864     |
| 静岡        | 1,126<br>994,340       |     |     |             |                |                    |
| 和歌山       | 10,629<br>9,487,173    |     |     |             |                |                    |
| 熊本        | 1,275<br>1,462,741     |     |     |             |                | 559<br>652,989     |
| ハウスもも     |                        |     |     |             |                |                    |
| 合計        | 3,902<br>5,083,209     |     |     |             | 117<br>112,212 | 1,366<br>1,790,273 |
| 平均価格      | 1,302                  |     |     |             | 959            | 1,310              |
| 長野        | 1,774<br>2,216,300     |     |     |             | 117<br>112,212 | 993<br>1,268,460   |
| 静岡        | 137<br>137,587         |     |     |             |                |                    |
| 熊本        | 1,991<br>2,729,322     |     |     |             |                | 373<br>521,813     |
| 早生もも      |                        |     |     |             |                |                    |
| 合計        | 235<br>228,420         |     |     |             |                |                    |
| 平均価格      | 972                    |     |     |             |                |                    |
| 山梨        | 235<br>228,420         |     |     |             |                |                    |



単位 上段 数量 = K g  
下段 金額 = 円

| 6 月                     | 7 月                     | 8 月                      | 9 月                     | 1 0 月           | 1 1 月 | 1 2 月 |
|-------------------------|-------------------------|--------------------------|-------------------------|-----------------|-------|-------|
| 1, 835<br>1, 944, 448   |                         |                          |                         |                 |       |       |
| 33<br>51, 840           |                         |                          |                         |                 |       |       |
| 53<br>94, 090           |                         |                          |                         |                 |       |       |
| 16, 385<br>15, 880, 585 | 83, 649<br>70, 275, 092 | 106, 934<br>75, 339, 187 | 26, 304<br>20, 236, 403 | 583<br>440, 964 |       |       |
| 969                     | 840                     | 704                      | 769                     | 756             |       |       |
|                         | 115<br>74, 412          | 11, 560<br>6, 829, 709   | 2, 000<br>1, 549, 800   |                 |       |       |
|                         |                         | 50<br>48, 600            | 3, 700<br>3, 403, 717   |                 |       |       |
|                         |                         | 10<br>8, 986             |                         |                 |       |       |
|                         |                         | 340<br>302, 994          | 120<br>74, 520          |                 |       |       |
| 11, 126<br>10, 956, 546 | 49, 672<br>45, 888, 152 | 18, 054<br>15, 228, 745  | 2, 715<br>1, 948, 126   | 215<br>152, 388 |       |       |
|                         | 27, 200<br>18, 361, 642 | 76, 370<br>52, 503, 813  | 17, 769<br>13, 260, 240 | 368<br>288, 576 |       |       |
| 443<br>464, 686         | 133<br>113, 314         | 550<br>416, 340          |                         |                 |       |       |
| 4, 100<br>3, 649, 601   | 6, 529<br>5, 837, 572   |                          |                         |                 |       |       |
| 716<br>809, 752         |                         |                          |                         |                 |       |       |
| 2, 419<br>3, 180, 724   |                         |                          |                         |                 |       |       |
| 1, 314                  |                         |                          |                         |                 |       |       |
| 664<br>835, 628         |                         |                          |                         |                 |       |       |
| 137<br>137, 587         |                         |                          |                         |                 |       |       |
| 1, 618<br>2, 207, 509   |                         |                          |                         |                 |       |       |
|                         | 235<br>228, 420         |                          |                         |                 |       |       |
|                         | 972                     |                          |                         |                 |       |       |
|                         | 235<br>228, 420         |                          |                         |                 |       |       |

## (2) 果 実

| 産地        | 合計                   | 1月 | 2月 | 3月 | 4月 | 5月             |
|-----------|----------------------|----|----|----|----|----------------|
| 幸 茜       |                      |    |    |    |    |                |
| 合 計       | 35<br>31,860         |    |    |    |    |                |
| 平均価格      | 910                  |    |    |    |    |                |
| 山 梨       | 35<br>31,860         |    |    |    |    |                |
| な つ つ こ   |                      |    |    |    |    |                |
| 合 計       | 59,009<br>45,320,375 |    |    |    |    |                |
| 平均価格      | 768                  |    |    |    |    |                |
| 岐 阜       | 990<br>634,932       |    |    |    |    |                |
| 山 梨       | 23,727<br>19,580,087 |    |    |    |    |                |
| 長 野       | 28,936<br>20,837,996 |    |    |    |    |                |
| 和歌山       | 5,356<br>4,267,360   |    |    |    |    |                |
| ネ ク タ リ ン |                      |    |    |    |    |                |
| 合 計       | 3,882<br>2,800,236   |    |    |    |    |                |
| 平均価格      | 721                  |    |    |    |    |                |
| 富 山       | 16<br>15,552         |    |    |    |    |                |
| 長 野       | 3,866<br>2,784,684   |    |    |    |    |                |
| す も も     |                      |    |    |    |    |                |
| 合 計       | 66,208<br>47,886,525 |    |    |    |    | 126<br>170,467 |
| 平均価格      | 723                  |    |    |    |    | 1,352          |
| 岐 阜       | 121<br>47,389        |    |    |    |    |                |
| 山 形       | 10<br>20,822         |    |    |    |    |                |
| 山 梨       | 27,778<br>21,001,789 |    |    |    |    |                |
| 長 野       | 16,211<br>11,908,576 |    |    |    |    |                |
| 和歌山       | 17,998<br>11,650,420 |    |    |    |    | 126<br>170,467 |
| 高 知       | 496<br>460,684       |    |    |    |    |                |
| 熊 本       | 3,594<br>2,796,845   |    |    |    |    |                |

単位 上段 数量 = K g  
下段 金額 = 円

| 6 月                  | 7 月                  | 8 月                  | 9 月                | 1 0 月 | 1 1 月 | 1 2 月 |
|----------------------|----------------------|----------------------|--------------------|-------|-------|-------|
|                      |                      | 20<br>19,440         | 15<br>12,420       |       |       |       |
|                      |                      | 972                  | 828                |       |       |       |
|                      |                      | 20<br>19,440         | 15<br>12,420       |       |       |       |
|                      | 24,565<br>20,500,095 | 34,444<br>24,820,280 |                    |       |       |       |
|                      | 834                  | 720                  |                    |       |       |       |
|                      |                      | 990<br>634,932       |                    |       |       |       |
|                      | 20,353<br>17,103,647 | 3,374<br>2,476,440   |                    |       |       |       |
|                      |                      | 28,936<br>20,837,996 |                    |       |       |       |
|                      | 4,212<br>3,396,448   | 1,144<br>870,912     |                    |       |       |       |
|                      | 2,326<br>1,654,950   | 1,220<br>866,862     | 336<br>278,424     |       |       |       |
|                      | 711                  | 710                  | 828                |       |       |       |
|                      |                      |                      | 16<br>15,552       |       |       |       |
|                      | 2,326<br>1,654,950   | 1,220<br>866,862     | 320<br>262,872     |       |       |       |
| 23,585<br>17,663,181 | 28,254<br>19,516,925 | 9,852<br>7,008,197   | 4,391<br>3,527,755 |       |       |       |
| 748                  | 690                  | 711                  | 803                |       |       |       |
| 75<br>30,197         | 46<br>17,192         |                      |                    |       |       |       |
|                      |                      | 10<br>20,822         |                    |       |       |       |
| 8,928<br>6,921,481   | 14,088<br>10,962,810 | 4,762<br>3,117,498   |                    |       |       |       |
| 60<br>77,976         | 6,680<br>4,432,968   | 5,080<br>3,869,877   | 4,391<br>3,527,755 |       |       |       |
| 11,743<br>8,389,071  | 6,129<br>3,090,882   |                      |                    |       |       |       |
| 496<br>460,684       |                      |                      |                    |       |       |       |
| 2,283<br>1,783,772   | 1,311<br>1,013,073   |                      |                    |       |       |       |

## (2) 果 実

| 産地       | 合計                   | 1 月 | 2 月        | 3 月 | 4 月              | 5 月                |
|----------|----------------------|-----|------------|-----|------------------|--------------------|
| サマーエンジェル |                      |     |            |     |                  |                    |
| 合 計      | 9,321<br>6,377,078   |     |            |     |                  |                    |
| 平均価格     | 684                  |     |            |     |                  |                    |
| 山 梨      | 9,241<br>6,320,054   |     |            |     |                  |                    |
| 長 野      | 80<br>57,024         |     |            |     |                  |                    |
| サマービュート  |                      |     |            |     |                  |                    |
| 合 計      | 1,051<br>773,734     |     |            |     |                  |                    |
| 平均価格     | 736                  |     |            |     |                  |                    |
| 山 梨      | 1,051<br>773,734     |     |            |     |                  |                    |
| 菅野中生     |                      |     |            |     |                  |                    |
| 合 計      | 2,720<br>1,858,549   |     |            |     |                  |                    |
| 平均価格     | 683                  |     |            |     |                  |                    |
| 山 梨      | 2,720<br>1,858,549   |     |            |     |                  |                    |
| プルーン     |                      |     |            |     |                  |                    |
| 合 計      | 35,122<br>27,651,380 |     |            |     |                  |                    |
| 平均価格     | 787                  |     |            |     |                  |                    |
| 北海道      | 292<br>231,228       |     |            |     |                  |                    |
| 青 森      | 4,313<br>2,818,735   |     |            |     |                  |                    |
| 山 形      | 23<br>24,494         |     |            |     |                  |                    |
| 長 野      | 30,494<br>24,576,923 |     |            |     |                  |                    |
| おうとう     |                      |     |            |     |                  |                    |
| 合 計      | 26,095<br>55,655,718 |     | 2<br>1,080 |     | 540<br>2,867,234 | 2,481<br>9,538,184 |
| 平均価格     | 2,132                |     | 540        |     | 5,309            | 3,844              |
| 青 森      | 28<br>87,264         |     |            |     |                  |                    |
| 山 形      | 21,012<br>39,347,667 |     |            |     | 408<br>1,509,830 | 1,020<br>2,783,743 |
| 山 梨      | 3,567<br>10,240,727  |     |            |     |                  | 812<br>3,918,699   |
| 長 野      | 586<br>4,226,788     |     |            |     | 132<br>1,357,404 | 345<br>2,269,282   |

単位 上段 数量 = K g  
下段 金額 = 円

| 6 月   | 7 月   | 8 月  | 9 月   | 1 0 月   | 1 1 月 | 1 2 月 |
|---|---|--|---|---|-------|-------|
| 6<br>4,320<br>720<br>6<br>4,320   | 9,235<br>6,315,734<br>683<br>9,235<br>6,315,734   | 80<br>57,024<br>712<br>80<br>57,024                                |   |   |       |       |
|   | 1,051<br>773,734<br>736<br>1,051<br>773,734   |  |   |   |       |       |
| 236<br>171,417<br>726<br>236<br>171,417   | 2,484<br>1,687,132<br>679<br>2,484<br>1,687,132   |  |   |   |       |       |
|   | 1,746<br>1,602,731<br>917<br>292<br>231,228<br>3,772<br>2,484,367<br>23<br>24,494<br>1,746<br>1,602,731 | 10,025<br>8,654,741<br>863<br>292<br>231,228<br>9,710<br>8,399,019 | 20,970<br>15,815,272<br>754<br>3,772<br>2,484,367<br>17,198<br>13,330,905 | 2,381<br>1,578,636<br>663<br>541<br>334,368<br>1,840<br>1,244,268 |       |       |
| 16,370<br>33,280,949<br>2,033<br>13,042<br>25,588,779<br>2,755<br>6,322,028<br>109<br>600,102 | 6,702<br>9,968,271<br>1,487<br>28<br>87,264<br>6,542<br>9,465,315                                       |  |   |   |       |       |

## (2) 果 実

| 産地         | 合計                     | 1 月                | 2 月                | 3 月                 | 4 月                 | 5 月                 |
|------------|------------------------|--------------------|--------------------|---------------------|---------------------|---------------------|
| おうとう ( 続 ) |                        |                    |                    |                     |                     |                     |
| アメリカ       | 900<br>1,752,192       |                    |                    |                     |                     | 304<br>566,460      |
| オーストラリア    | 2<br>1,080             |                    | 2<br>1,080         |                     |                     |                     |
| その他仁果類・核果類 |                        |                    |                    |                     |                     |                     |
| 合 計        | 3,030<br>1,644,991     | 482<br>282,204     |                    |                     |                     |                     |
| 平均価格       | 542                    | 585                |                    |                     |                     |                     |
| 岐 阜        | 378<br>28,728          |                    |                    |                     |                     |                     |
| 長 野        | 84<br>64,800           |                    |                    |                     |                     |                     |
| 高 知        | 16<br>29,808           |                    |                    |                     |                     |                     |
| アメリカ       | 2,552<br>1,521,655     | 482<br>282,204     |                    |                     |                     |                     |
| ぶどう        |                        |                    |                    |                     |                     |                     |
| 合 計        | 123,777<br>112,973,260 | 2,364<br>1,306,962 | 2,609<br>1,607,040 | 10,480<br>4,401,756 | 14,281<br>5,333,796 | 11,545<br>4,483,080 |
| 平均価格       | 912                    | 552                | 615                | 420                 | 373                 | 388                 |
| 岐 阜        | 94<br>43,200           |                    |                    |                     |                     |                     |
| 青 森        | 5,892<br>3,348,842     | 300<br>172,800     |                    |                     |                     |                     |
| 石 川        | 17<br>252,720          |                    |                    |                     |                     |                     |
| 山 梨        | 6,082<br>7,559,968     |                    |                    |                     |                     |                     |
| 長 野        | 43,707<br>70,510,684   |                    |                    |                     |                     |                     |
| 岡 山        | 168<br>362,880         |                    |                    |                     |                     |                     |
| 香 川        | 185<br>683,046         |                    |                    |                     |                     |                     |
| アメリカ       | 19,265<br>9,956,520    | 1,442<br>717,066   |                    | 443<br>157,464      |                     | 240<br>88,236       |
| メキシコ       | 4,629<br>2,305,800     |                    |                    |                     |                     |                     |
| オーストラリア    | 17,304<br>7,108,884    |                    |                    | 692<br>303,372      | 6,610<br>2,728,404  | 5,685<br>2,333,988  |
| その他外国      | 26,434<br>10,840,716   | 622<br>417,096     | 2,609<br>1,607,040 | 9,345<br>3,940,920  | 7,671<br>2,605,392  | 5,620<br>2,060,856  |
| ハウスデラウェア   |                        |                    |                    |                     |                     |                     |
| 合 計        | 101,413<br>108,004,590 |                    |                    |                     | 8<br>22,464         | 2,083<br>3,569,465  |
| 平均価格       | 1,064                  |                    |                    |                     | 2,808               | 1,713               |

単位 上段 数量 = K g  
下段 金額 = 円

| 6 月                           | 7 月                                 | 8 月                           | 9 月                           | 1 0 月                       | 1 1 月                                    | 1 2 月                                   |
|-------------------------------|-------------------------------------|-------------------------------|-------------------------------|-----------------------------|--|---|
| 464<br>770,040                | 132<br>415,692                      |                               |                               |                             |  |   |
| 16<br>29,808<br>1,863         | 84<br>64,800<br>771<br>84<br>64,800 |                               |                               | 265<br>176,958<br>667       | 1,100<br>553,500<br>503<br>273<br>21,168 | 1,083<br>537,721<br>496<br>105<br>7,560 |
| 16<br>29,808                  |                                     |                               |                               | 265<br>176,958              | 827<br>532,332                           | 978<br>530,161                          |
| 4,580<br>2,169,612<br>473     | 3,413<br>4,474,440<br>1,310         | 12,837<br>23,565,622<br>1,835 | 34,019<br>45,824,908<br>1,347 | 10,578<br>10,280,520<br>971 | 7,766<br>4,630,608<br>596                | 9,305<br>4,894,916<br>526               |
|                               |                                     | 37<br>16,200                  | 57<br>27,000                  |                             | 2,120<br>1,267,704                       | 3,472<br>1,908,338                      |
|                               |                                     | 12<br>174,960                 | 5<br>77,760                   |                             |  |   |
|                               | 9<br>32,400                         | 4,218<br>4,833,508            | 1,064<br>1,310,040            | 791<br>1,384,020            |  |   |
| 39<br>232,200                 | 736<br>2,808,540                    | 6,044<br>16,878,888           | 30,393<br>43,075,876          | 5,722<br>6,703,668          | 773<br>811,512                           |   |
|                               | 89<br>194,400                       | 69<br>155,520                 |                               |                             | 10<br>12,960                             |   |
|                               |                                     | 185<br>683,046                |                               |                             |  |   |
|                               |                                     |                               | 2,379<br>1,275,912            | 4,065<br>2,192,832          | 4,863<br>2,538,432                       | 5,833<br>2,986,578                      |
| 383<br>229,500                | 2,579<br>1,439,100                  | 1,563<br>585,360              | 104<br>51,840                 |                             |  |   |
| 3,591<br>1,498,500            |                                     | 709<br>238,140                | 17<br>6,480                   |                             |  |   |
| 567<br>209,412                |                                     |                               |                               |                             |  |   |
| 36,339<br>43,980,645<br>1,210 | 39,603<br>40,957,511<br>1,034       | 21,258<br>17,979,677<br>845   | 2,122<br>1,494,828<br>704     |                             |  |   |

## (2) 果 実

| 産地             | 合計                     | 1 月            | 2 月 | 3 月 | 4 月         | 5 月                |
|----------------|------------------------|----------------|-----|-----|-------------|--------------------|
| ハウスデラウェア ( 続 ) |                        |                |     |     |             |                    |
| 山 形            | 41,651<br>38,115,284   |                |     |     |             |                    |
| 山 梨            | 1,458<br>2,278,260     |                |     |     |             | 56<br>187,488      |
| 長 野            | 32<br>38,016           |                |     |     |             |                    |
| 大 阪            | 57,178<br>65,390,112   |                |     |     |             | 1,048<br>1,402,099 |
| 鳥 取            | 8<br>12,096            |                |     |     |             |                    |
| 島 根            | 1,086<br>2,170,822     |                |     |     | 8<br>22,464 | 979<br>1,979,878   |
| ハウス巨峰          |                        |                |     |     |             |                    |
| 合 計            | 8,718<br>16,398,936    |                |     |     |             | 166<br>577,800     |
| 平均価格           | 1,881                  |                |     |     |             | 3,480              |
| 山 梨            | 634<br>2,064,636       |                |     |     |             | 166<br>577,800     |
| 長 野            | 1,930<br>3,650,184     |                |     |     |             |                    |
| 愛 知            | 6,154<br>10,684,116    |                |     |     |             |                    |
| アレキサンドリア       |                        |                |     |     |             |                    |
| 合 計            | 1,461<br>1,930,521     |                |     |     |             |                    |
| 平均価格           | 1,321                  |                |     |     |             |                    |
| 岡 山            | 1,461<br>1,930,521     |                |     |     |             |                    |
| 露地ぶどう          |                        |                |     |     |             |                    |
| 合 計            | 252,771<br>506,540,327 | 135<br>422,280 |     |     |             | 134<br>798,120     |
| 平均価格           | 2,003                  | 3,128          |     |     |             | 5,956              |
| 岐 阜            | 170<br>49,680          |                |     |     |             |                    |
| 山 形            | 6,835<br>10,703,340    |                |     |     |             |                    |
| 山 梨            | 108,005<br>207,869,729 |                |     |     |             | 30<br>198,720      |
| 長 野            | 133,503<br>278,335,494 | 135<br>422,280 |     |     |             | 104<br>599,400     |
| 静 岡            | 75<br>142,128          |                |     |     |             |                    |
| 愛 知            | 3,237<br>6,369,300     |                |     |     |             |                    |
| 滋 賀            | 35<br>71,820           |                |     |     |             |                    |



単位 上段 数量 = K g  
下段 金額 = 円

| 6 月                  | 7 月                  | 8 月                   | 9 月                   | 1 0 月                 | 1 1 月                | 1 2 月               |
|----------------------|----------------------|-----------------------|-----------------------|-----------------------|----------------------|---------------------|
|                      | 18,346<br>18,727,179 | 21,183<br>17,893,277  | 2,122<br>1,494,828    |                       |                      |                     |
| 93<br>278,532        | 1,234<br>1,725,840   | 75<br>86,400          |                       |                       |                      |                     |
|                      | 32<br>38,016         |                       |                       |                       |                      |                     |
| 36,139<br>43,521,537 | 19,991<br>20,466,476 |                       |                       |                       |                      |                     |
| 8<br>12,096          |                      |                       |                       |                       |                      |                     |
| 99<br>168,480        |                      |                       |                       |                       |                      |                     |
|                      |                      |                       |                       |                       |                      |                     |
| 459<br>1,455,516     | 5,473<br>9,980,388   | 2,620<br>4,385,232    |                       |                       |                      |                     |
| 3,171                | 1,823                | 1,673                 |                       |                       |                      |                     |
| 455<br>1,447,416     | 13<br>39,420         |                       |                       |                       |                      |                     |
|                      | 351<br>832,464       | 1,579<br>2,817,720    |                       |                       |                      |                     |
| 4<br>8,100           | 5,109<br>9,108,504   | 1,041<br>1,567,512    |                       |                       |                      |                     |
|                      |                      |                       |                       |                       |                      |                     |
|                      |                      |                       | 155<br>188,049        |                       | 588<br>783,108       | 718<br>959,364      |
|                      |                      |                       | 1,213                 |                       | 1,331                | 1,336               |
|                      |                      |                       | 155<br>188,049        |                       | 588<br>783,108       | 718<br>959,364      |
|                      |                      |                       |                       |                       |                      |                     |
| 2,367<br>11,551,989  | 10,387<br>36,435,782 | 58,572<br>134,436,813 | 90,348<br>155,985,663 | 73,435<br>124,489,872 | 12,072<br>26,039,340 | 5,321<br>16,380,468 |
| 4,880                | 3,507                | 2,295                 | 1,726                 | 1,695                 | 2,157                | 3,078               |
|                      |                      |                       | 170<br>49,680         |                       |                      |                     |
|                      |                      |                       |                       | 6,171<br>9,671,400    | 664<br>1,031,940     |                     |
| 1,781<br>8,585,985   | 7,975<br>27,699,014  | 35,228<br>63,164,049  | 56,491<br>97,685,373  | 6,500<br>10,536,588   |                      |                     |
| 586<br>2,966,004     | 2,270<br>8,123,652   | 21,541<br>66,164,364  | 31,844<br>55,021,410  | 60,404<br>103,869,216 | 11,298<br>24,788,700 | 5,321<br>16,380,468 |
|                      |                      |                       |                       | 50<br>92,448          | 25<br>49,680         |                     |
|                      | 34<br>95,040         | 1,330<br>3,549,960    | 1,563<br>2,404,080    | 310<br>320,220        |                      |                     |
|                      |                      |                       |                       |                       | 35<br>71,820         |                     |

## (2) 果 実

| 産地          | 合計                     | 1月 | 2月 | 3月 | 4月 | 5月               |
|-------------|------------------------|----|----|----|----|------------------|
| 露地ぶどう ( 続 ) |                        |    |    |    |    |                  |
| 大 阪         | 16<br>56,160           |    |    |    |    |                  |
| 岡 山         | 455<br>1,788,156       |    |    |    |    |                  |
| 香 川         | 390<br>1,057,320       |    |    |    |    |                  |
| その他外国       | 50<br>97,200           |    |    |    |    |                  |
| デラウェア       |                        |    |    |    |    |                  |
| 合 計         | 83,179<br>88,744,594   |    |    |    |    | 750<br>1,101,384 |
| 平均価格        | 1,066                  |    |    |    |    | 1,468            |
| 岐 阜         | 553<br>352,426         |    |    |    |    |                  |
| 山 形         | 2,530<br>2,418,552     |    |    |    |    |                  |
| 石 川         | 8,273<br>10,441,008    |    |    |    |    |                  |
| 山 梨         | 15,846<br>12,949,956   |    |    |    |    |                  |
| 長 野         | 36,871<br>40,421,052   |    |    |    |    |                  |
| 愛 知         | 1,200<br>1,134,648     |    |    |    |    |                  |
| 大 阪         | 17,586<br>20,637,072   |    |    |    |    | 750<br>1,101,384 |
| 奈 良         | 240<br>285,120         |    |    |    |    |                  |
| 島 根         | 80<br>104,760          |    |    |    |    |                  |
| 巨峰ぶどう       |                        |    |    |    |    |                  |
| 合 計         | 190,418<br>226,199,090 |    |    |    |    | 16<br>53,136     |
| 平均価格        | 1,187                  |    |    |    |    | 3,321            |
| 岐 阜         | 820<br>512,936         |    |    |    |    |                  |
| 山 梨         | 45,567<br>55,218,997   |    |    |    |    |                  |
| 長 野         | 111,350<br>132,926,054 |    |    |    |    |                  |
| 愛 知         | 32,053<br>36,306,576   |    |    |    |    |                  |
| 福 岡         | 628<br>1,234,527       |    |    |    |    | 16<br>53,136     |
| ピオーネぶどう     |                        |    |    |    |    |                  |
| 合 計         | 55,841<br>72,435,326   |    |    |    |    |                  |

単位 上段 数量 = K g  
下段 金額 = 円

| 6 月                  | 7 月                  | 8 月                  | 9 月                  | 1 0 月                | 1 1 月              | 1 2 月 |
|----------------------|----------------------|----------------------|----------------------|----------------------|--------------------|-------|
|                      |                      | 16<br>56,160         |                      |                      |                    |       |
|                      | 108<br>518,076       | 232<br>738,720       | 115<br>531,360       |                      |                    |       |
|                      |                      | 225<br>763,560       | 165<br>293,760       |                      | 50<br>97,200       |       |
|                      |                      |                      |                      |                      |                    |       |
| 11,906<br>14,360,544 | 24,515<br>24,726,276 | 38,841<br>40,788,771 | 7,167<br>7,767,619   |                      |                    |       |
| 1,206                | 1,008                | 1,050                | 1,083                |                      |                    |       |
|                      |                      | 553<br>352,426       |                      |                      |                    |       |
|                      | 762<br>683,208       | 1,623<br>1,629,569   | 145<br>105,775       |                      |                    |       |
|                      | 8,273<br>10,441,008  |                      |                      |                      |                    |       |
|                      | 9,860<br>7,678,692   | 5,986<br>5,271,264   |                      |                      |                    |       |
|                      |                      | 29,849<br>32,759,208 | 7,022<br>7,661,844   |                      |                    |       |
|                      | 370<br>358,344       | 830<br>776,304       |                      |                      |                    |       |
| 11,586<br>13,970,664 | 5,250<br>5,565,024   |                      |                      |                      |                    |       |
| 240<br>285,120       |                      |                      |                      |                      |                    |       |
| 80<br>104,760        |                      |                      |                      |                      |                    |       |
|                      |                      |                      |                      |                      |                    |       |
| 957<br>1,988,097     | 5,355<br>6,955,524   | 71,248<br>86,530,389 | 73,609<br>83,322,692 | 38,020<br>46,133,820 | 1,213<br>1,215,432 |       |
| 2,077                | 1,298                | 1,214                | 1,131                | 1,213                | 1,002              |       |
|                      |                      | 145<br>98,583        | 675<br>414,353       |                      |                    |       |
| 4<br>9,180           | 3,800<br>3,706,560   | 37,362<br>46,203,329 | 4,401<br>5,299,928   |                      |                    |       |
| 810<br>1,674,270     | 1,122<br>2,428,380   | 5,390<br>7,694,568   | 64,795<br>73,779,584 | 38,020<br>46,133,820 | 1,213<br>1,215,432 |       |
|                      |                      | 28,315<br>32,477,749 | 3,738<br>3,828,827   |                      |                    |       |
| 143<br>304,647       | 433<br>820,584       | 36<br>56,160         |                      |                      |                    |       |
|                      |                      |                      |                      |                      |                    |       |
| 397<br>1,163,862     | 6,055<br>10,367,553  | 9,539<br>12,702,766  | 21,470<br>26,314,945 | 17,739<br>20,959,020 | 641<br>927,180     |       |

## (2) 果 実

| 産地            | 合計                   | 1 月 | 2 月         | 3 月 | 4 月 | 5 月 |
|---------------|----------------------|-----|-------------|-----|-----|-----|
| ピオーネぶどう ( 続 ) |                      |     |             |     |     |     |
| 平均価格          | 1,297                |     |             |     |     |     |
| 岐 阜           | 50<br>33,739         |     |             |     |     |     |
| 山 形           | 7,952<br>7,893,396   |     |             |     |     |     |
| 山 梨           | 25,048<br>34,368,037 |     |             |     |     |     |
| 長 野           | 21,341<br>28,306,530 |     |             |     |     |     |
| 静 岡           | 50<br>71,064         |     |             |     |     |     |
| 滋 賀           | 100<br>133,920       |     |             |     |     |     |
| 和歌山           | 1,300<br>1,628,640   |     |             |     |     |     |
| サニールージュ       |                      |     |             |     |     |     |
| 合 計           | 1,137<br>1,088,424   |     |             |     |     |     |
| 平均価格          | 957                  |     |             |     |     |     |
| 山 梨           | 437<br>488,484       |     |             |     |     |     |
| 長 野           | 700<br>599,940       |     |             |     |     |     |
| 甲斐路ぶどう        |                      |     |             |     |     |     |
| 合 計           | 2,120<br>2,445,790   |     |             |     |     |     |
| 平均価格          | 1,153                |     |             |     |     |     |
| 山 梨           | 2,120<br>2,445,790   |     |             |     |     |     |
| く り           |                      |     |             |     |     |     |
| 合 計           | 84,569<br>62,061,843 |     | 10<br>7,992 |     |     |     |
| 平均価格          | 733                  |     | 799         |     |     |     |
| 岐 阜           | 20,054<br>15,272,625 |     |             |     |     |     |
| 茨 城           | 440<br>371,196       |     |             |     |     |     |
| 熊 本           | 63,780<br>45,887,850 |     |             |     |     |     |
| 韓 国           | 285<br>522,180       |     |             |     |     |     |
| 中 国           | 10<br>7,992          |     | 10<br>7,992 |     |     |     |

単位 上段 数量 = K g  
下段 金額 = 円

| 6 月       | 7 月       | 8 月        | 9 月        | 1 0 月      | 1 1 月   | 1 2 月   |
|-----------|-----------|------------|------------|------------|---------|---------|
| 2,931     | 1,712     | 1,331      | 1,225      | 1,181      | 1,446   |         |
|           |           |            | 50         |            |         |         |
|           |           |            | 33,739     |            |         |         |
|           |           |            | 1,312      | 6,460      | 180     |         |
|           |           |            | 1,324,620  | 6,377,616  | 191,160 |         |
| 397       | 4,580     | 8,737      | 11,249     | 85         |         |         |
| 1,163,862 | 8,367,123 | 11,081,146 | 13,647,366 | 108,540    |         |         |
|           | 175       | 802        | 8,859      | 11,044     | 461     |         |
|           | 371,790   | 1,621,620  | 11,309,220 | 14,267,880 | 736,020 |         |
|           |           |            |            | 50         |         |         |
|           |           |            |            | 71,064     |         |         |
|           |           |            |            | 100        |         |         |
|           | 1,300     |            |            | 133,920    |         |         |
|           | 1,628,640 |            |            |            |         |         |
|           |           | 465        | 442        | 230        |         |         |
|           |           | 514,404    | 375,840    | 198,180    |         |         |
|           |           | 1,106      | 850        | 861        |         |         |
|           |           | 437        |            |            |         |         |
|           |           | 488,484    |            |            |         |         |
|           |           | 28         | 442        | 230        |         |         |
|           |           | 25,920     | 375,840    | 198,180    |         |         |
|           |           |            | 1,590      | 530        |         |         |
|           |           |            | 1,843,560  | 602,230    |         |         |
|           |           |            | 1,159      | 1,136      |         |         |
|           |           |            | 1,590      | 530        |         |         |
|           |           |            | 1,843,560  | 602,230    |         |         |
|           |           | 6,886      | 51,821     | 25,202     | 170     | 480     |
|           |           | 5,732,732  | 36,477,809 | 19,490,258 | 104,220 | 248,832 |
|           |           | 832        | 703        | 773        | 613     | 518     |
|           |           | 626        | 10,321     | 9,107      |         |         |
|           |           | 495,596    | 7,854,893  | 6,922,136  |         |         |
|           |           |            |            | 440        |         |         |
|           |           |            |            | 371,196    |         |         |
|           |           | 6,260      | 41,425     | 15,455     | 160     | 480     |
|           |           | 5,237,136  | 28,487,376 | 11,828,646 | 85,860  | 248,832 |
|           |           |            | 75         | 200        | 10      |         |
|           |           |            | 135,540    | 368,280    | 18,360  |         |

## (2) 果 実

| 産地           | 合計                     | 1 月                  | 2 月                  | 3 月                  | 4 月                  | 5 月                  |
|--------------|------------------------|----------------------|----------------------|----------------------|----------------------|----------------------|
| いちじく         |                        |                      |                      |                      |                      |                      |
| 合 計          | 87,718<br>93,084,562   |                      |                      | 28<br>52,704         | 1,336<br>1,933,071   | 5,934<br>8,674,791   |
| 平均価格         | 1,061                  |                      |                      | 1,882                | 1,446                | 1,461                |
| 岐 阜          | 11,407<br>10,360,500   |                      |                      |                      |                      |                      |
| 愛 知          | 76,311<br>82,724,062   |                      |                      | 28<br>52,704         | 1,336<br>1,933,071   | 5,934<br>8,674,791   |
| その他穀果類・しょう果類 |                        |                      |                      |                      |                      |                      |
| 合 計          | 127<br>188,076         |                      | 11<br>15,552         | 12<br>18,144         |                      | 11<br>15,552         |
| 平均価格         | 1,480                  |                      | 1,413                | 1,512                |                      | 1,413                |
| アメリカ         | 11<br>19,596           |                      |                      |                      |                      |                      |
| 中 国          | 116<br>168,480         |                      | 11<br>15,552         | 12<br>18,144         |                      | 11<br>15,552         |
| いちご          |                        |                      |                      |                      |                      |                      |
| 合 計          | 334,749<br>465,806,076 | 53,969<br>85,097,557 | 47,161<br>64,426,666 | 50,234<br>62,266,079 | 58,653<br>65,761,912 | 46,606<br>44,596,857 |
| 平均価格         | 1,391                  | 1,576                | 1,366                | 1,239                | 1,121                | 956                  |
| 岐 阜          | 273,756<br>365,100,654 | 49,133<br>76,471,165 | 39,285<br>53,711,900 | 42,268<br>51,994,306 | 51,260<br>56,837,127 | 42,810<br>40,682,942 |
| 青 森          | 524<br>1,635,142       |                      |                      |                      |                      |                      |
| 長 野          | 6,008<br>9,963,487     |                      | 27<br>37,800         |                      | 344<br>440,856       | 1,255<br>1,459,092   |
| 静 岡          | 9,345<br>10,909,222    |                      | 1,667<br>2,105,141   | 2,590<br>3,252,421   | 3,207<br>3,820,943   | 1,875<br>1,722,077   |
| 愛 知          | 2,171<br>2,973,067     |                      | 955<br>1,213,013     | 513<br>670,032       | 310<br>387,374       | 54<br>37,800         |
| 三 重          | 982<br>1,239,192       |                      |                      | 637<br>841,320       | 345<br>397,872       |                      |
| 徳 島          | 21<br>69,768           | 21<br>69,768         |                      |                      |                      |                      |
| 福 岡          | 14<br>35,154           |                      |                      |                      |                      |                      |
| 長 崎          | 81<br>115,020          |                      |                      | 81<br>115,020        |                      |                      |
| 熊 本          | 22,391<br>32,723,692   | 4,815<br>8,556,624   | 5,216<br>7,356,868   | 4,145<br>5,392,980   | 3,187<br>3,877,740   | 585<br>649,728       |
| 宮 崎          | 11<br>1,944            |                      | 11<br>1,944          |                      |                      |                      |
| 鹿児島          | 245<br>309,960         |                      |                      |                      |                      |                      |
| アメリカ         | 19,200<br>40,729,774   |                      |                      |                      |                      | 27<br>45,218         |

単位 上段 数量 = K g  
下段 金額 = 円

| 6 月                          | 7 月                          | 8 月  | 9 月  | 1 0 月                                      | 1 1 月                              | 1 2 月                         |
|------------------------------|------------------------------|--|--|--|------------------------------------|-------------------------------|
| 6,830<br>10,057,456<br>1,472 | 6,506<br>9,121,312<br>1,401  | 31,094<br>27,009,798<br>868                | 21,347<br>20,796,383<br>974                | 13,370<br>14,043,964<br>1,050              | 1,273<br>1,395,083<br>1,095        |                               |
| 6,830<br>10,057,456          | 6,506<br>9,121,312           | 3,440<br>2,886,010<br>27,654<br>24,123,788 | 4,746<br>4,306,425<br>16,601<br>16,489,958 | 2,836<br>2,781,616<br>10,534<br>11,262,348 | 385<br>386,449<br>888<br>1,008,634 |                               |
|                              | 12<br>18,144<br>1,512        |  | 1<br>2,592<br>2,592                        | 46<br>68,844<br>1,496                      | 11<br>15,552<br>1,413              | 23<br>33,696<br>1,465         |
|                              | 12<br>18,144                 |  | 1<br>2,592                                 | 35<br>49,248                               | 11<br>15,552                       | 23<br>33,696                  |
| 5,109<br>7,514,872<br>1,470  | 5,879<br>12,440,971<br>2,116 | 7,375<br>13,771,650<br>1,867               | 6,016<br>11,805,389<br>1,962               | 5,924<br>13,788,073<br>2,327               | 8,722<br>18,973,305<br>2,175       | 39,101<br>65,362,745<br>1,671 |
| 2,225<br>1,923,524           | 1,997<br>4,100,652           | 3,375<br>6,049,026                         | 2,190<br>4,216,407                         | 1,552<br>4,044,685                         | 4,007<br>8,516,697                 | 33,654<br>56,552,223          |
| 22<br>46,613                 | 148<br>380,225               | 112<br>296,568                             | 47<br>154,116                              | 123<br>476,820                             | 72<br>280,800                      |                               |
| 797<br>1,323,162             | 1,125<br>2,582,388           | 1,374<br>2,262,211                         | 583<br>832,464                             | 131<br>272,214                             | 300<br>671,328                     | 72<br>81,972                  |
| 6<br>8,640                   |                              |  |  |  | 339<br>664,848                     |                               |
|                              |                              |  |  |  |                                    | 14<br>35,154                  |
|                              |                              |  |  |  |                                    | 4,443<br>6,889,752            |
|                              |                              |  |  |  |                                    | 245<br>309,960                |
| 2,059<br>4,212,933           | 2,609<br>5,377,706           | 2,514<br>5,163,845                         | 3,196<br>6,602,402                         | 4,118<br>8,994,354                         | 4,004<br>8,839,632                 | 673<br>1,493,684              |

## (2) 果 実

| 産地      | 合計                     | 1 月                  | 2 月                  | 3 月                  | 4 月                  | 5 月                  |
|---------|------------------------|----------------------|----------------------|----------------------|----------------------|----------------------|
| 女峰いちご   |                        |                      |                      |                      |                      |                      |
| 合 計     | 53,508<br>67,520,397   | 7,391<br>10,706,139  | 7,750<br>9,978,810   | 10,946<br>12,956,251 | 11,264<br>12,246,648 | 5,580<br>5,374,143   |
| 平均価格    | 1,261                  | 1,448                | 1,287                | 1,183                | 1,087                | 963                  |
| 岐 阜     | 53,316<br>67,180,823   | 7,391<br>10,706,139  | 7,750<br>9,978,810   | 10,936<br>12,939,835 | 11,203<br>12,162,926 | 5,580<br>5,374,143   |
| 愛 知     | 192<br>339,574         |                      |                      | 10<br>16,416         | 61<br>83,722         |                      |
| 豊の香いちご  |                        |                      |                      |                      |                      |                      |
| 合 計     | 152,761<br>199,669,814 | 21,826<br>35,309,012 | 36,122<br>48,467,938 | 39,330<br>46,650,136 | 25,271<br>28,351,164 | 11,126<br>9,859,060  |
| 平均価格    | 1,307                  | 1,617                | 1,341                | 1,186                | 1,121                | 886                  |
| 佐 賀     | 135<br>186,300         |                      |                      | 135<br>186,300       |                      |                      |
| 熊 本     | 108<br>149,040         |                      |                      | 108<br>149,040       |                      |                      |
| 宮 崎     | 36,249<br>49,217,328   | 4,317<br>7,041,924   | 8,727<br>12,097,944  | 9,128<br>11,053,692  | 8,146<br>9,184,104   | 556<br>614,088       |
| 鹿児島     | 116,269<br>150,117,146 | 17,509<br>28,267,088 | 27,395<br>36,369,994 | 29,959<br>35,261,104 | 17,125<br>19,167,060 | 10,570<br>9,244,972  |
| 濃姫いちご   |                        |                      |                      |                      |                      |                      |
| 合 計     | 363,913<br>452,738,159 | 53,550<br>79,678,881 | 66,905<br>86,287,734 | 82,918<br>96,241,803 | 76,673<br>74,737,023 | 25,806<br>22,603,479 |
| 平均価格    | 1,244                  | 1,487                | 1,289                | 1,160                | 974                  | 875                  |
| 岐 阜     | 363,913<br>452,738,159 | 53,550<br>79,678,881 | 66,905<br>86,287,734 | 82,918<br>96,241,803 | 76,673<br>74,737,023 | 25,806<br>22,603,479 |
| アールスメロン |                        |                      |                      |                      |                      |                      |
| 合 計     | 495,359<br>301,325,757 | 16,438<br>19,462,032 | 16,900<br>18,308,592 | 20,169<br>17,391,780 | 50,213<br>28,077,192 | 65,187<br>34,530,570 |
| 平均価格    | 608                    | 1,183                | 1,083                | 862                  | 559                  | 529                  |
| 岐 阜     | 24,263<br>9,834,318    |                      |                      |                      |                      |                      |
| 青 森     | 12,008<br>5,365,440    |                      |                      |                      |                      |                      |
| 岩 手     | 465<br>194,854         |                      |                      |                      |                      |                      |
| 茨 城     | 3,108<br>1,920,564     |                      |                      |                      |                      |                      |
| 石 川     | 3,584<br>1,829,142     |                      |                      |                      |                      |                      |
| 福 井     | 32,156<br>16,551,000   |                      |                      |                      |                      |                      |
| 長 野     | 3,412<br>1,870,560     |                      |                      |                      |                      |                      |
| 静 岡     | 96,465<br>78,305,724   | 2,645<br>4,320,540   | 4,762<br>6,252,444   | 5,953<br>6,095,412   | 5,906<br>4,588,164   | 6,063<br>4,848,984   |



単位 上段 数量 = K g  
下段 金額 = 円

| 6 月  | 7 月  | 8 月   | 9 月  | 1 0 月   | 1 1 月   | 1 2 月   |
|--|--|---|--|---|---|---|
| 570<br>512,017<br>898<br>570<br>512,017  |  |   |  |   | 151<br>288,792<br>1,912<br>30<br>49,356<br>121<br>239,436   | 9,856<br>15,457,597<br>1,568<br>9,856<br>15,457,597   |
|  |  |   |  |   | 1,475<br>2,498,472<br>1,693   | 17,611<br>28,534,032<br>1,620                         |
|  |  |   |  |   | 1,475<br>2,498,472  | 5,375<br>9,225,576<br>12,236<br>19,308,456            |
| 58<br>39,086<br>673<br>58<br>39,086  |  |   |  |   | 410<br>876,474<br>2,137<br>410<br>876,474   | 57,593<br>92,273,679<br>1,602<br>57,593<br>92,273,679 |
| 84,954<br>41,823,054<br>492<br>5,431<br>1,974,942<br>6,692<br>3,026,484<br>758<br>596,484<br>32<br>17,280<br>15,851<br>9,615,132 | 74,929<br>36,229,648<br>483<br>5,431<br>1,974,942<br>18,320<br>7,540,020<br>6,692<br>3,026,484<br>758<br>596,484<br>32<br>17,280<br>23,857<br>14,387,328 | 53,470<br>28,647,810<br>535<br>18,320<br>7,540,020<br>6,692<br>3,026,484<br>758<br>596,484<br>13,621<br>9,245,232 | 32,279<br>18,986,562<br>588<br>376<br>243,324<br>5,316<br>2,338,956<br>1,682<br>1,051,164<br>472<br>234,360<br>16,768<br>9,224,766<br>1,124<br>601,128<br>6,048<br>5,056,020 | 29,784<br>17,215,492<br>578<br>136<br>76,032<br>5,316<br>2,338,956<br>668<br>272,916<br>3,080<br>1,577,502<br>15,388<br>7,326,234<br>216<br>103,788<br>3,679<br>3,842,208 | 16,286<br>13,599,133<br>835<br>9<br>11,880<br>668<br>272,916<br>3,080<br>1,577,502<br>15,388<br>7,326,234<br>216<br>103,788<br>3,768<br>4,239,540 | 34,750<br>27,053,892<br>778<br>456<br>182,974         |

## (2) 果 実

| 産地            | 合計                     | 1 月                | 2 月                  | 3 月                | 4 月                  | 5 月                  |
|---------------|------------------------|--------------------|----------------------|--------------------|----------------------|----------------------|
| アールスメロン ( 続 ) |                        |                    |                      |                    |                      |                      |
| 愛 知           | 27,082<br>12,415,216   |                    |                      |                    |                      | 30<br>13,608         |
| 三 重           | 373<br>100,224         |                    |                      |                    |                      |                      |
| 高 知           | 60,303<br>47,157,228   | 6,165<br>8,438,256 | 1,721<br>1,897,128   | 9,150<br>7,011,792 | 10,604<br>6,107,184  | 3,759<br>2,196,072   |
| 熊 本           | 227,730<br>123,106,435 | 6,886<br>5,982,660 | 10,417<br>10,159,020 | 5,066<br>4,284,576 | 33,703<br>17,381,844 | 54,032<br>26,859,114 |
| 宮 崎           | 4,410<br>2,675,052     | 742<br>720,576     |                      |                    |                      | 1,303<br>612,792     |
| ネット系メロン       |                        |                    |                      |                    |                      |                      |
| 合 計           | 358,115<br>137,160,054 | 415<br>296,460     | 925<br>592,596       | 760<br>434,052     | 4,858<br>2,616,894   | 41,149<br>19,006,002 |
| 平均価格          | 383                    | 714                | 640                  | 571                | 538                  | 461                  |
| 北海道           | 11,104<br>6,144,941    |                    |                      |                    |                      |                      |
| 青 森           | 179,254<br>63,089,496  |                    |                      |                    |                      |                      |
| 茨 城           | 310<br>149,040         |                    |                      |                    | 180<br>93,312        |                      |
| 福 井           | 55<br>26,244           |                    |                      |                    |                      |                      |
| 愛 知           | 94,724<br>34,401,445   |                    |                      |                    |                      | 3,096<br>1,239,570   |
| 熊 本           | 65,483<br>30,037,392   | 415<br>296,460     | 925<br>592,596       | 760<br>434,052     | 4,678<br>2,523,582   | 30,868<br>14,454,936 |
| 鹿児島           | 7,185<br>3,311,496     |                    |                      |                    |                      | 7,185<br>3,311,496   |
| 非ネット系メロン      |                        |                    |                      |                    |                      |                      |
| 合 計           | 176,236<br>82,762,058  | 6,373<br>5,025,672 | 3,867<br>2,225,124   | 3,677<br>2,521,908 | 11,896<br>6,344,514  | 57,388<br>25,485,689 |
| 平均価格          | 469                    | 788                | 575                  | 685                | 533                  | 444                  |
| 岐 阜           | 397<br>140,027         |                    |                      |                    |                      |                      |
| 北海道           | 15,646<br>8,678,772    |                    |                      |                    |                      |                      |
| 青 森           | 11,369<br>4,632,228    |                    |                      |                    |                      |                      |
| 秋 田           | 640<br>282,204         |                    |                      |                    |                      |                      |
| 茨 城           | 1,450<br>753,138       |                    |                      |                    |                      | 255<br>110,106       |
| 石 川           | 232<br>113,832         |                    |                      |                    |                      |                      |
| 福 井           | 1,180<br>624,834       |                    |                      |                    |                      |                      |
| 静 岡           | 1,048<br>491,346       |                    |                      |                    |                      |                      |

単位 上段 数量 = K g  
下段 金額 = 円

| 6 月                  | 7 月                   | 8 月                   | 9 月                | 1 0 月              | 1 1 月              | 1 2 月                |
|----------------------|-----------------------|-----------------------|--------------------|--------------------|--------------------|----------------------|
| 2,079<br>893,754     | 14,728<br>5,834,398   | 10,245<br>5,673,456   |                    |                    |                    |                      |
|                      | 373<br>100,224        |                       |                    |                    |                    |                      |
| 4,340<br>2,734,992   | 6,472<br>3,978,612    | 1,762<br>1,400,490    | 493<br>236,844     | 987<br>909,792     | 7,097<br>5,968,026 | 7,753<br>6,278,040   |
| 62,684<br>28,579,176 | 24,036<br>9,936,864   |                       |                    | 5,630<br>3,107,020 | 5,412<br>3,379,687 | 19,864<br>13,436,474 |
|                      |                       |                       |                    |                    |                    | 2,365<br>1,341,684   |
| 74,478<br>29,149,567 | 104,834<br>38,728,001 | 125,533<br>42,961,590 | 2,248<br>1,289,628 | 400<br>237,924     |                    | 2,515<br>1,847,340   |
| 391                  | 369                   | 342                   | 573                | 594                |                    | 734                  |
|                      | 6,208<br>3,316,205    | 2,656<br>1,494,396    | 1,840<br>1,096,416 | 400<br>237,924     |                    |                      |
|                      | 55,969<br>21,429,090  | 122,877<br>41,467,194 | 408<br>193,212     |                    |                    |                      |
| 130<br>55,728        |                       |                       |                    |                    |                    |                      |
| 55<br>26,244         |                       |                       |                    |                    |                    |                      |
| 48,971<br>19,179,169 | 42,657<br>13,982,706  |                       |                    |                    |                    |                      |
| 25,322<br>9,888,426  |                       |                       |                    |                    |                    | 2,515<br>1,847,340   |
| 41,698<br>15,361,088 | 10,887<br>4,308,557   | 11,801<br>5,246,878   | 4,364<br>2,606,688 | 8,224<br>4,292,568 | 508<br>361,584     | 15,553<br>8,981,788  |
| 368                  | 395                   | 444                   | 597                | 521                | 711                | 577                  |
| 250<br>96,876        | 126<br>41,790         | 15<br>1,037           | 6<br>324           |                    |                    |                      |
|                      | 744<br>435,456        | 3,224<br>1,831,680    | 4,206<br>2,554,524 | 7,432<br>3,823,632 | 40<br>33,480       |                      |
|                      | 2,670<br>1,171,368    | 8,547<br>3,409,020    | 152<br>51,840      |                    |                    |                      |
|                      | 640<br>282,204        |                       |                    |                    |                    |                      |
| 795<br>428,976       | 400<br>214,056        |                       |                    |                    |                    |                      |
|                      | 64<br>37,692          | 8<br>3,780            |                    | 160<br>72,360      |                    |                      |
| 1,105<br>599,454     | 75<br>25,380          |                       |                    |                    |                    |                      |
| 16<br>11,880         | 1,032<br>479,466      |                       |                    |                    |                    |                      |

## (2) 果 実

| 産地             | 合計                   | 1 月                | 2 月                | 3 月                | 4 月                | 5 月                  |
|----------------|----------------------|--------------------|--------------------|--------------------|--------------------|----------------------|
| 非ネット系メロン ( 続 ) |                      |                    |                    |                    |                    |                      |
| 愛 知            | 53,735<br>20,605,547 |                    |                    |                    | 730<br>444,906     | 24,254<br>10,775,117 |
| 三 重            | 2,335<br>706,428     |                    |                    |                    |                    |                      |
| 高 知            | 1,391<br>1,029,888   | 142<br>192,240     | 132<br>136,404     | 222<br>206,280     | 318<br>168,480     | 392<br>208,116       |
| 熊 本            | 64,652<br>32,166,040 | 5,535<br>4,057,344 | 3,735<br>2,088,720 | 2,670<br>1,587,492 | 6,631<br>3,045,816 | 21,919<br>9,578,952  |
| 宮 崎            | 17,216<br>10,390,032 | 696<br>776,088     |                    | 785<br>728,136     | 4,217<br>2,685,312 | 5,623<br>2,665,656   |
| 鹿児島            | 4,945<br>2,147,742   |                    |                    |                    |                    | 4,945<br>2,147,742   |
| ハネジュウメロン       |                      |                    |                    |                    |                    |                      |
| 合 計            | 85,451<br>19,490,328 | 4,074<br>1,139,940 | 3,231<br>1,023,084 | 4,554<br>1,210,896 | 7,837<br>1,501,524 | 19,733<br>2,827,980  |
| 平均価格           | 228                  | 279                | 316                | 265                | 191                | 143                  |
| アメリカ           | 23,960<br>6,709,284  |                    |                    |                    |                    |                      |
| メキシコ           | 59,690<br>12,154,374 | 4,048<br>1,132,380 | 3,231<br>1,023,084 | 4,554<br>1,210,896 | 7,837<br>1,501,524 | 19,733<br>2,827,980  |
| オーストラリア        | 1,801<br>626,670     | 26<br>7,560        |                    |                    |                    |                      |
| プリンスメロン        |                      |                    |                    |                    |                    |                      |
| 合 計            | 4,430<br>1,707,436   |                    |                    |                    | 20<br>15,660       | 20<br>15,660         |
| 平均価格           | 385                  |                    |                    |                    | 783                | 783                  |
| 岐 阜            | 4,390<br>1,676,116   |                    |                    |                    |                    |                      |
| 熊 本            | 40<br>31,320         |                    |                    |                    | 20<br>15,660       | 20<br>15,660         |
| アンデスメロン        |                      |                    |                    |                    |                    |                      |
| 合 計            | 47,631<br>26,302,039 | 7,070<br>4,513,374 | 8,805<br>5,625,936 | 2,910<br>2,219,724 | 8,330<br>4,450,842 | 12,830<br>5,777,827  |
| 平均価格           | 552                  | 638                | 638                | 762                | 534                | 450                  |
| 茨 城            | 720<br>276,804       |                    |                    |                    |                    | 720<br>276,804       |
| 福 井            | 75<br>23,220         |                    |                    |                    |                    |                      |
| 愛 知            | 4,111<br>1,214,244   |                    |                    |                    |                    |                      |
| 熊 本            | 42,725<br>24,787,771 | 7,070<br>4,513,374 | 8,805<br>5,625,936 | 2,910<br>2,219,724 | 8,330<br>4,450,842 | 12,110<br>5,501,023  |
| アムスメロン         |                      |                    |                    |                    |                    |                      |
| 合 計            | 3,160<br>1,862,892   |                    |                    |                    | 2,040<br>1,328,184 | 1,120<br>534,708     |

単位 上段 数量 = K g  
下段 金額 = 円

| 6 月  | 7 月   | 8 月   | 9 月   | 1 0 月   | 1 1 月  | 1 2 月   |
|--|---|---|---|---|--|---|
| 25,943<br>8,469,446  | 2,801<br>914,717<br><br>2,335<br>706,428  | 7<br>1,361  |   |   |  |   |
| 96<br>49,788<br><br>13,349<br>5,631,876<br><br>144<br>72,792 |   |   |   | 632<br>396,576  | 468<br>328,104   | 89<br>68,580<br><br>9,713<br>5,451,160<br><br>5,751<br>3,462,048                                |
| 11,964<br>2,179,278<br><br>182                               | 4,978<br>1,466,910<br><br>294<br><br>1,610<br>500,256<br><br>2,168<br>536,976<br><br>1,200<br>429,678 | 8,780<br>2,179,278<br><br>248<br><br>8,315<br>2,057,292<br><br>465<br>121,986 | 6,561<br>2,023,218<br><br>308<br><br>6,561<br>2,023,218 | 6,010<br>1,772,766<br><br>294<br><br>5,560<br>1,635,498<br><br>450<br>137,268 | 4,091<br>1,141,992<br><br>279<br><br>1,764<br>450,900<br><br>2,080<br>616,140<br><br>247<br>74,952 | 3,638<br>1,023,462<br><br>281<br><br>150<br>42,120<br><br>3,360<br>942,462<br><br>128<br>38,880 |
| 3,792<br>1,531,612<br><br>403<br><br>3,792<br>1,531,612      | 598<br>144,504<br><br>241<br><br>598<br>144,504   |   |   |   |  |   |
|  | 4,186<br>1,237,464<br><br>295<br><br>75<br>23,220<br><br>4,111<br>1,214,244                           |   |   |   |  | 3,500<br>2,476,872<br><br>707<br><br>3,500<br>2,476,872   |
|  |   |   |   |   |  |   |

## (2) 果 実

| 産地           | 合計                       | 1 月                | 2 月                | 3 月                 | 4 月                   | 5 月                    |
|--------------|--------------------------|--------------------|--------------------|---------------------|-----------------------|------------------------|
| アムスメロン ( 続 ) |                          |                    |                    |                     |                       |                        |
| 平均価格         | 589                      |                    |                    |                     | 651                   | 477                    |
| 熊 本          | 3,160<br>1,862,892       |                    |                    |                     | 2,040<br>1,328,184    | 1,120<br>534,708       |
| ホームランメロン     |                          |                    |                    |                     |                       |                        |
| 合 計          | 20,955<br>7,774,596      |                    |                    |                     |                       | 6,520<br>2,958,012     |
| 平均価格         | 371                      |                    |                    |                     |                       | 453                    |
| 青 森          | 5,012<br>1,906,524       |                    |                    |                     |                       |                        |
| 愛 知          | 8,023<br>2,302,560       |                    |                    |                     |                       |                        |
| 熊 本          | 7,920<br>3,565,512       |                    |                    |                     |                       | 6,520<br>2,958,012     |
| すいか          |                          |                    |                    |                     |                       |                        |
| 合 計          | 3,110,367<br>737,683,711 | 2,942<br>2,023,920 | 1,840<br>1,463,400 | 28,741<br>9,750,240 | 365,009<br>99,975,016 | 469,639<br>128,333,160 |
| 平均価格         | 237                      | 687                | 795                | 339                 | 273                   | 273                    |
| 岐 阜          | 3,848<br>406,944         |                    |                    |                     |                       |                        |
| 北海道          | 4,430<br>1,458,648       |                    |                    |                     |                       |                        |
| 青 森          | 26,220<br>8,327,448      |                    |                    |                     |                       |                        |
| 秋 田          | 560,703<br>140,181,192   |                    |                    |                     |                       |                        |
| 山 形          | 257,361<br>61,596,828    |                    |                    |                     |                       |                        |
| 千 葉          | 63,318<br>13,406,861     |                    |                    |                     |                       | 1,258<br>336,744       |
| 富 山          | 102<br>22,032            |                    |                    |                     |                       |                        |
| 石 川          | 185,335<br>25,295,544    |                    |                    |                     |                       |                        |
| 福 井          | 45,420<br>8,348,184      |                    |                    |                     |                       |                        |
| 長 野          | 230,631<br>40,218,444    |                    |                    |                     |                       |                        |
| 静 岡          | 160<br>47,628            |                    |                    |                     |                       |                        |
| 愛 知          | 660,301<br>138,932,516   |                    |                    |                     |                       | 48,810<br>12,840,012   |
| 鳥 取          | 129,775<br>33,137,964    |                    |                    |                     |                       |                        |
| 島 根          | 3,088<br>377,784         |                    |                    |                     |                       |                        |
| 高 知          | 16,825<br>9,540,936      | 2,852<br>1,991,520 | 1,780<br>1,445,040 | 1,040<br>764,100    | 1,402<br>664,578      | 1,465<br>572,940       |

単位 上段 数量 = K g  
下段 金額 = 円

| 6 月                                    | 7 月                           | 8 月                           | 9 月                         | 1 0 月                      | 1 1 月                     | 1 2 月                     |
|--|-------------------------------|-------------------------------|-----------------------------|----------------------------|---------------------------|---------------------------|
|  |                               |                               |                             |                            |                           |                           |
| 8,902<br>2,756,808<br>309              | 4,285<br>1,622,268<br>378     | 1,248<br>437,508<br>350       |                             |                            |                           |                           |
|  | 3,764<br>1,469,016            | 1,248<br>437,508              |                             |                            |                           |                           |
| 7,502<br>2,149,308<br>1,400<br>607,500 | 521<br>153,252                |                               |                             |                            |                           |                           |
|  |                               |                               |                             |                            |                           |                           |
| 644,398<br>150,182,747<br>233          | 800,871<br>138,926,156<br>173 | 736,483<br>186,626,916<br>253 | 39,257<br>12,196,332<br>310 | 14,014<br>4,652,030<br>331 | 2,483<br>1,284,660<br>517 | 4,690<br>2,269,134<br>483 |
| 87<br>10,584                           | 2,002<br>207,036              | 1,687<br>183,924              | 72<br>5,400                 |                            |                           |                           |
|  |                               | 300<br>158,760                | 4,130<br>1,299,888          |                            |                           |                           |
|  |                               | 26,220<br>8,327,448           |                             |                            |                           |                           |
|  | 65,610<br>12,143,736          | 485,863<br>124,404,876        | 9,230<br>3,632,580          |                            |                           |                           |
|  | 99,976<br>22,800,852          | 157,385<br>38,795,976         |                             |                            |                           |                           |
| 22,287<br>4,864,320                    | 39,773<br>8,205,797           |                               |                             |                            |                           |                           |
|  |                               | 102<br>22,032                 |                             |                            |                           |                           |
| 13,952<br>3,167,748                    | 169,133<br>22,046,796         | 2,250<br>81,000               |                             |                            |                           |                           |
| 9,030<br>2,257,092                     | 36,390<br>6,091,092           |                               |                             |                            |                           |                           |
|  | 175,815<br>28,803,060         | 54,816<br>11,415,384          |                             |                            |                           |                           |
|  |                               | 160<br>47,628                 |                             |                            |                           |                           |
| 442,073<br>95,371,127                  | 143,978<br>23,051,433         | 7,700<br>3,189,888            | 16,885<br>4,353,372         | 855<br>126,684             |                           |                           |
| 56,576<br>15,243,768                   | 64,259<br>14,989,104          |                               | 8,940<br>2,905,092          |                            |                           |                           |
|  | 3,088<br>377,784              |                               |                             |                            |                           |                           |
| 1,429<br>445,608                       | 557<br>153,144                |                               |                             | 720<br>539,460             | 1,040<br>747,252          | 4,540<br>2,217,294        |

## (2) 果 実

| 産地        | 合計                     | 1 月                 | 2 月                 | 3 月                  | 4 月                   | 5 月                    |
|-----------|------------------------|---------------------|---------------------|----------------------|-----------------------|------------------------|
| すいか ( 続 ) |                        |                     |                     |                      |                       |                        |
| 長 崎       | 290<br>56,322          |                     |                     |                      |                       |                        |
| 熊 本       | 922,290<br>256,234,476 |                     | 30<br>8,640         | 27,701<br>8,986,140  | 363,607<br>99,310,438 | 418,106<br>114,583,464 |
| 沖 縄       | 270<br>93,960          | 90<br>32,400        | 30<br>9,720         |                      |                       |                        |
| こだま西瓜     |                        |                     |                     |                      |                       |                        |
| 合 計       | 492,262<br>162,963,256 | 232<br>199,260      | 7,988<br>5,684,580  | 4,898<br>3,113,316   | 36,602<br>18,767,770  | 52,778<br>23,858,550   |
| 平均価格      | 331                    | 858                 | 711                 | 635                  | 512                   | 452                    |
| 岐 阜       | 1,244<br>430,380       |                     |                     |                      |                       |                        |
| 青 森       | 64,340<br>20,617,578   |                     |                     |                      |                       |                        |
| 秋 田       | 21,610<br>6,910,110    |                     |                     |                      |                       |                        |
| 群 馬       | 3,068<br>786,348       |                     |                     | 1,386<br>449,388     | 1,330<br>246,672      | 352<br>90,288          |
| 石 川       | 57,790<br>10,369,728   |                     |                     |                      |                       |                        |
| 福 井       | 6,460<br>2,233,980     |                     |                     |                      |                       |                        |
| 長 野       | 4,270<br>1,332,428     |                     |                     |                      |                       |                        |
| 静 岡       | 120,666<br>29,811,294  |                     |                     |                      |                       | 230<br>95,580          |
| 愛 知       | 22,644<br>4,739,256    |                     |                     |                      |                       | 2,064<br>461,592       |
| 和歌山       | 3,424<br>1,646,028     |                     |                     |                      |                       | 1,256<br>662,904       |
| 長 崎       | 9,206<br>2,911,086     |                     |                     |                      | 960<br>316,170        | 2,236<br>786,402       |
| 熊 本       | 177,540<br>81,175,040  | 232<br>199,260      | 7,988<br>5,684,580  | 3,512<br>2,663,928   | 34,312<br>18,204,928  | 46,640<br>21,761,784   |
| バナナ       |                        |                     |                     |                      |                       |                        |
| 合 計       | 748,325<br>142,340,015 | 40,956<br>8,376,509 | 44,756<br>9,200,342 | 51,380<br>10,685,585 | 51,881<br>10,689,151  | 55,167<br>11,624,611   |
| 平均価格      | 190                    | 204                 | 205                 | 207                  | 206                   | 210                    |
| 岐 阜       | 5<br>19,764            |                     |                     | 4<br>16,470          | 1<br>3,294            |                        |
| メキシコ      | 19,149<br>3,491,864    |                     |                     |                      |                       |                        |
| 台 湾       | 91<br>12,420           |                     |                     |                      | 13<br>3,996           | 65<br>7,884            |
| フィリピン     | 636,059<br>125,915,218 | 37,797<br>7,913,319 | 39,621<br>8,461,730 | 43,222<br>9,432,931  | 44,860<br>9,831,793   | 49,954<br>10,997,362   |
| その他外国     | 93,021<br>12,900,749   | 3,159<br>463,190    | 5,135<br>738,612    | 8,154<br>1,236,184   | 7,007<br>850,068      | 5,148<br>619,365       |



単位 上段 数量 = K g  
下段 金額 = 円

| 6 月                   | 7 月                   | 8 月                  | 9 月                  | 1 0 月                | 1 1 月                | 1 2 月                |
|-----------------------|-----------------------|----------------------|----------------------|----------------------|----------------------|----------------------|
|                       | 290<br>56,322         |                      |                      |                      |                      |                      |
| 98,964<br>28,822,500  |                       |                      |                      | 12,439<br>3,985,886  | 1,443<br>537,408     | 150<br>51,840        |
|                       |                       |                      |                      |                      |                      |                      |
| 159,452<br>50,942,412 | 137,400<br>30,686,742 | 76,216<br>23,954,108 | 580<br>223,074       | 14,812<br>5,099,338  | 1,304<br>434,106     |                      |
| 319                   | 223                   | 314                  | 384                  | 344                  | 332                  |                      |
|                       | 148<br>30,942         | 816<br>298,458       | 280<br>100,980       |                      |                      |                      |
|                       | 6,290<br>1,992,060    | 58,050<br>18,625,518 |                      |                      |                      |                      |
|                       | 9,890<br>2,776,680    | 11,420<br>4,011,336  | 300<br>122,094       |                      |                      |                      |
|                       | 53,090<br>9,765,576   | 4,700<br>604,152     |                      |                      |                      |                      |
| 2,710<br>1,071,576    | 3,750<br>1,162,404    |                      |                      |                      |                      |                      |
|                       | 3,060<br>924,912      | 1,210<br>407,516     |                      |                      |                      |                      |
| 71,918<br>18,744,102  | 48,518<br>10,971,612  |                      |                      |                      |                      |                      |
| 16,740<br>3,913,596   | 3,840<br>364,068      |                      |                      |                      |                      |                      |
| 2,168<br>983,124      |                       |                      |                      |                      |                      |                      |
| 3,208<br>1,192,590    | 2,782<br>608,796      | 20<br>7,128          |                      |                      |                      |                      |
| 62,708<br>25,037,424  | 6,032<br>2,089,692    |                      |                      | 14,812<br>5,099,338  | 1,304<br>434,106     |                      |
|                       |                       |                      |                      |                      |                      |                      |
| 68,542<br>13,517,685  | 78,081<br>13,844,296  | 65,009<br>12,671,206 | 60,141<br>12,167,303 | 66,957<br>13,220,983 | 80,732<br>13,770,571 | 84,723<br>12,571,773 |
| 197                   | 177                   | 194                  | 202                  | 197                  | 170                  | 148                  |
|                       | 5,577<br>988,373      | 2,327<br>459,864     | 2,431<br>521,968     | 2,691<br>655,335     | 1,677<br>341,573     | 4,446<br>524,751     |
| 13<br>540             |                       |                      |                      |                      |                      |                      |
| 61,444<br>12,652,875  | 65,059<br>11,988,154  | 52,347<br>10,571,641 | 46,868<br>9,841,638  | 57,337<br>11,771,739 | 69,370<br>12,043,007 | 68,180<br>10,409,029 |
| 7,085<br>864,270      | 7,445<br>867,769      | 10,335<br>1,639,701  | 10,842<br>1,803,697  | 6,929<br>793,909     | 9,685<br>1,385,991   | 12,097<br>1,637,993  |

## (2) 果 実

| 産地           | 合計                     | 1 月                 | 2 月                  | 3 月                  | 4 月                 | 5 月                  |
|--------------|------------------------|---------------------|----------------------|----------------------|---------------------|----------------------|
| パイナップル       |                        |                     |                      |                      |                     |                      |
| 合 計          | 467,197<br>89,468,378  | 34,063<br>6,658,707 | 39,380<br>7,705,605  | 35,252<br>6,372,634  | 33,437<br>6,311,196 | 38,667<br>7,653,917  |
| 平均価格         | 191                    | 195                 | 195                  | 180                  | 188                 | 197                  |
| 沖 縄          | 5,085<br>1,685,686     |                     |                      |                      | 35<br>19,440        | 3,560<br>1,170,396   |
| メキシコ         | 300<br>49,572          |                     |                      |                      |                     | 300<br>49,572        |
| 台 湾          | 10<br>3,240            |                     |                      | 10<br>3,240          |                     |                      |
| フィリピン        | 459,246<br>87,183,454  | 34,063<br>6,658,707 | 39,380<br>7,705,605  | 35,242<br>6,369,394  | 33,402<br>6,291,756 | 34,807<br>6,433,949  |
| その他外国        | 2,556<br>546,426       |                     |                      |                      |                     |                      |
| キウイフルーツ      |                        |                     |                      |                      |                     |                      |
| 合 計          | 198,740<br>110,337,811 | 12,909<br>6,725,354 | 34,405<br>17,909,576 | 25,844<br>14,291,683 | 14,216<br>8,682,821 | 12,376<br>7,570,314  |
| 平均価格         | 555                    | 520                 | 520                  | 552                  | 610                 | 611                  |
| 岐 阜          | 1,814<br>355,537       | 155<br>22,982       | 179<br>41,386        |                      |                     |                      |
| 山 梨          | 12,799<br>5,454,540    |                     | 5,423<br>2,489,508   |                      |                     |                      |
| 長 野          | 546<br>257,472         |                     |                      |                      |                     |                      |
| 愛 知          | 5,548<br>2,053,512     | 963<br>320,220      | 2,670<br>927,612     |                      |                     |                      |
| 三 重          | 3,353<br>1,375,358     |                     |                      | 1,936<br>807,149     | 1,417<br>568,209    |                      |
| 和歌山          | 35,124<br>18,750,550   | 5,835<br>3,186,216  | 13,076<br>7,073,050  | 12,089<br>6,438,420  |                     |                      |
| 徳 島          | 180<br>79,056          | 180<br>79,056       |                      |                      |                     |                      |
| 愛 媛          | 31,875<br>18,600,472   | 4,826<br>2,651,400  | 12,507<br>7,095,492  | 10,796<br>6,515,294  | 2,210<br>1,378,166  |                      |
| 福 岡          | 3,760<br>2,213,298     |                     |                      | 144<br>88,992        | 1,692<br>1,004,670  | 1,744<br>1,017,036   |
| 佐 賀          | 5,325<br>2,393,496     |                     |                      |                      |                     |                      |
| 大 分          | 288<br>252,612         |                     |                      |                      |                     |                      |
| アメリカ         | 2,349<br>946,836       |                     | 550<br>282,528       | 879<br>441,828       | 920<br>222,480      |                      |
| ニュージーランド     | 95,779<br>57,605,072   | 950<br>465,480      |                      |                      | 7,977<br>5,509,296  | 10,632<br>6,553,278  |
| その他の（亜）熱帯性果実 |                        |                     |                      |                      |                     |                      |
| 合 計          | 136,301<br>79,861,124  | 10,350<br>4,123,342 | 8,765<br>4,708,142   | 7,785<br>4,585,899   | 8,886<br>9,087,660  | 11,559<br>11,752,465 |
| 平均価格         | 585                    | 398                 | 537                  | 589                  | 1,022               | 1,016                |

単位 上段 数量 = K g  
下段 金額 = 円

| 6 月  | 7 月  | 8 月  | 9 月                                     | 1 0 月                      | 1 1 月   | 1 2 月  |
|--|--|--|---|----------------------------|---|--|
| 47,830<br>9,231,452<br>193<br>1,460<br>447,250 | 49,312<br>9,601,606<br>194<br>12<br>18,900 | 44,456<br>8,682,066<br>195<br>18<br>29,700 | 37,896<br>7,447,798<br>196              | 40,325<br>7,811,487<br>193 | 32,225<br>5,996,042<br>186  | 34,354<br>5,995,868<br>174   |
| 46,370<br>8,784,202                            | 49,300<br>9,582,706                        | 43,398<br>8,454,348<br>1,040<br>198,018    | 36,386<br>7,106,518<br>1,510<br>341,280 | 40,325<br>7,811,487        | 32,225<br>5,996,042   | 34,348<br>5,988,740<br>6<br>7,128  |
| 15,189<br>9,344,484<br>615                     | 14,248<br>8,605,645<br>603                 | 14,492<br>8,704,638<br>600                 | 11,754<br>7,000,765<br>595              | 11,717<br>6,838,226<br>583 | 18,529<br>8,552,411<br>461  | 13,061<br>6,111,894<br>467   |
| 180<br>102,600                                 |  |  | 391<br>239,328                          | 61<br>20,628               | 170<br>42,638<br>6,452<br>2,551,824<br>546<br>257,472<br>890<br>393,768 | 1,249<br>227,903<br>533<br>173,880<br>1,025<br>411,912<br>4,124<br>2,052,864<br>1,536<br>960,120 |
| 15,009<br>9,241,884                            | 14,248<br>8,605,645                        | 14,492<br>8,704,638                        | 11,363<br>6,761,437                     | 10,378<br>6,176,682        | 6,754<br>3,659,256<br>3,447<br>1,401,321<br>270<br>246,132              | 600<br>351,259<br>18<br>6,480<br>3,976<br>1,927,476  |
| 13,027<br>12,882,239<br>988                    | 11,796<br>8,680,035<br>735                 | 16,413<br>6,114,722<br>372                 | 16,420<br>5,530,422<br>336              | 12,895<br>5,006,859<br>388 | 9,745<br>3,968,104<br>407   | 8,660<br>3,421,235<br>395  |

## (2) 果 実

| 産地                | 合計                    | 1 月                 | 2 月                 | 3 月                 | 4 月                 | 5 月                 |
|-------------------|-----------------------|---------------------|---------------------|---------------------|---------------------|---------------------|
| その他の（亜）熱帯性果実（ 続 ） |                       |                     |                     |                     |                     |                     |
| 北海道               | 200<br>95,418         |                     |                     |                     |                     |                     |
| 宮 崎               | 5,548<br>18,319,014   |                     |                     |                     | 1,286<br>4,607,172  | 1,788<br>5,733,288  |
| 鹿児島               | 1,047<br>1,411,009    |                     |                     |                     |                     | 359<br>490,181      |
| アメリカ              | 205<br>177,876        | 5<br>5,724          | 5<br>5,724          | 5<br>5,724          | 10<br>11,124        | 5<br>5,724          |
| メキシコ              | 112,660<br>53,735,028 | 10,300<br>4,066,426 | 8,630<br>4,599,548  | 7,495<br>4,345,815  | 7,170<br>4,190,454  | 8,665<br>5,039,432  |
| オーストラリア           | 2,590<br>445,176      | 25<br>31,320        | 25<br>25,920        |                     |                     |                     |
| 中 国               | 432<br>469,368        |                     |                     |                     |                     | 12<br>16,200        |
| 台 湾               | 590<br>682,495        |                     |                     |                     |                     |                     |
| フィリピン             | 155<br>77,220         |                     |                     |                     |                     | 100<br>54,216       |
| その他外国             | 12,874<br>4,448,520   | 20<br>19,872        | 105<br>76,950       | 285<br>234,360      | 420<br>278,910      | 630<br>413,424      |
| ドラゴンフルーツ          |                       |                     |                     |                     |                     |                     |
| 合 計               | 3,940<br>1,310,191    | 150<br>35,100       | 90<br>32,940        | 225<br>85,320       | 330<br>108,864      | 590<br>181,548      |
| 平均価格              | 332                   | 234                 | 366                 | 379                 | 329                 | 307                 |
| その他外国             | 3,940<br>1,310,191    | 150<br>35,100       | 90<br>32,940        | 225<br>85,320       | 330<br>108,864      | 590<br>181,548      |
| その他の果実            |                       |                     |                     |                     |                     |                     |
| 合 計               | 200,787<br>88,139,800 | 9,460<br>3,819,755  | 10,473<br>4,381,819 | 13,535<br>5,502,240 | 20,666<br>9,531,063 | 14,227<br>6,832,105 |
| 平均価格              | 438                   | 403                 | 418                 | 406                 | 461                 | 480                 |
| 岐 阜               | 9,843<br>7,129,088    | 587<br>344,218      | 574<br>331,786      | 798<br>467,131      | 865<br>509,868      | 800<br>472,651      |
| 長 野               | 5,171<br>5,125,836    |                     |                     |                     |                     | 105<br>104,760      |
| 愛 知               | 852<br>3,110,918      |                     |                     |                     | 258<br>1,134,302    | 189<br>678,283      |
| 三 重               | 768<br>162,821        |                     | 384<br>79,877       |                     |                     |                     |
| 和歌山               | 1,146<br>564,534      |                     |                     |                     |                     | 122<br>108,864      |
| 愛 媛               | 26,434<br>11,499,031  | 507<br>168,156      | 764<br>438,156      | 2,883<br>1,286,150  | 7,087<br>2,986,060  | 1,647<br>1,104,192  |
| 長 崎               | 27,787<br>9,555,779   | 616<br>208,784      | 831<br>296,421      | 1,181<br>427,990    | 2,081<br>700,421    | 1,922<br>682,866    |
| 宮 崎               | 144<br>132,118        |                     |                     |                     |                     |                     |
| 鹿児島               | 1,695<br>1,455,834    | 339<br>314,421      | 157<br>127,290      | 218<br>179,973      | 163<br>132,484      | 151<br>121,738      |

単位 上段 数量 = K g  
下段 金額 = 円

| 6 月                  | 7 月                  | 8 月                 | 9 月                 | 1 0 月               | 1 1 月               | 1 2 月               |
|----------------------|----------------------|---------------------|---------------------|---------------------|---------------------|---------------------|
|                      |                      |                     |                     | 200<br>95,418       |                     |                     |
| 1,497<br>5,139,990   | 949<br>2,773,440     | 28<br>65,124        |                     |                     |                     |                     |
| 610<br>814,816       | 78<br>106,012        |                     |                     |                     |                     |                     |
| 100<br>58,320        | 15<br>16,848         | 15<br>17,172        | 15<br>17,172        | 20<br>22,896        | 5<br>5,724          | 5<br>5,724          |
| 9,450<br>5,688,673   | 9,575<br>5,130,400   | 11,055<br>4,578,530 | 11,905<br>4,283,454 | 10,140<br>4,531,713 | 9,675<br>3,929,008  | 8,600<br>3,351,575  |
|                      |                      |                     |                     | 2,500<br>331,776    |                     | 40<br>56,160        |
| 420<br>453,168       |                      |                     |                     |                     |                     |                     |
| 225<br>270,864       | 165<br>221,875       | 200<br>189,756      |                     |                     |                     |                     |
| 40<br>17,280         | 15<br>5,724          |                     |                     |                     |                     |                     |
| 685<br>439,128       | 999<br>425,736       | 5,115<br>1,264,140  | 4,500<br>1,229,796  | 35<br>25,056        | 65<br>33,372        | 15<br>7,776         |
|                      |                      |                     |                     |                     |                     |                     |
| 405<br>124,632       | 45<br>23,328         | 45<br>23,328        | 45<br>23,328        | 915<br>294,818      | 595<br>195,156      | 505<br>181,829      |
| 307                  | 518                  | 518                 | 518                 | 322                 | 327                 | 360                 |
| 405<br>124,632       | 45<br>23,328         | 45<br>23,328        | 45<br>23,328        | 915<br>294,818      | 595<br>195,156      | 505<br>181,829      |
|                      |                      |                     |                     |                     |                     |                     |
| 21,655<br>11,426,677 | 29,437<br>13,769,045 | 18,044<br>8,053,443 | 14,258<br>5,087,926 | 18,658<br>7,058,501 | 14,359<br>5,992,304 | 16,015<br>6,684,922 |
| 527                  | 467                  | 446                 | 356                 | 378                 | 417                 | 417                 |
| 1,119<br>1,529,324   | 939<br>850,517       | 937<br>768,734      | 526<br>333,126      | 1,012<br>583,331    | 597<br>349,195      | 1,089<br>589,207    |
| 695<br>1,416,992     | 1,163<br>2,239,574   | 1,845<br>768,674    | 1,279<br>536,868    | 51<br>28,512        | 33<br>30,456        |                     |
| 116<br>418,024       | 289<br>880,309       |                     |                     |                     |                     |                     |
|                      |                      |                     |                     | 384<br>82,944       |                     |                     |
| 234<br>199,260       |                      |                     |                     |                     |                     | 790<br>256,410      |
| 1,474<br>999,540     | 8,837<br>2,884,216   | 2,521<br>1,173,269  | 316<br>219,100      | 202<br>141,048      | 96<br>65,988        | 100<br>33,156       |
| 5,018<br>1,706,991   | 3,842<br>1,319,554   | 2,333<br>878,034    | 1,960<br>747,243    | 3,294<br>1,103,584  | 2,773<br>837,929    | 1,936<br>645,962    |
|                      |                      | 3<br>3,024          | 141<br>129,094      |                     |                     |                     |
| 100<br>84,650        | 2<br>1,512           |                     | 51<br>44,107        | 158<br>146,654      | 141<br>124,124      | 215<br>178,881      |

## (2) 果 実

| 産地           | 合計                   | 1 月                 | 2 月                | 3 月                | 4 月                | 5 月                |
|--------------|----------------------|---------------------|--------------------|--------------------|--------------------|--------------------|
| その他の果実 ( 続 ) |                      |                     |                    |                    |                    |                    |
| アメリカ         | 737<br>1,416,678     | 23<br>40,434        | 37<br>56,182       | 14<br>16,717       | 32<br>42,012       | 20<br>20,088       |
| カナダ          | 8<br>35,640          |                     |                    |                    |                    |                    |
| メキシコ         | 2,245<br>4,638,129   | 176<br>345,191      | 288<br>556,612     | 317<br>659,534     | 207<br>415,626     | 211<br>429,364     |
| 韓 国          | 11,373<br>1,230,606  | 1,734<br>187,380    | 153<br>16,632      | 884<br>95,580      | 17<br>1,836        | 119<br>12,852      |
| 中 国          | 49,681<br>15,474,562 | 3,821<br>1,427,339  | 4,144<br>1,229,278 | 3,406<br>977,822   | 3,207<br>1,032,350 | 3,170<br>844,733   |
| 台 湾          | 360<br>160,704       |                     |                    | 45<br>20,088       |                    | 45<br>20,088       |
| フィリピン        | 43,960<br>19,905,595 | 989<br>451,300      | 1,948<br>886,358   | 1,530<br>696,191   | 3,841<br>1,748,176 | 2,028<br>922,061   |
| その他外国        | 18,583<br>6,541,927  | 668<br>332,532      | 1,193<br>363,227   | 2,259<br>675,064   | 2,908<br>827,928   | 3,698<br>1,309,565 |
| ラズベリー        |                      |                     |                    |                    |                    |                    |
| 合 計          | 1,125<br>6,075,779   | 70<br>382,576       | 82<br>447,893      | 90<br>494,551      | 70<br>354,584      | 81<br>423,012      |
| 平均価格         | 5,400                | 5,465               | 5,462              | 5,495              | 5,065              | 5,222              |
| アメリカ         | 976<br>5,304,406     | 62<br>345,252       | 69<br>382,576      | 82<br>457,227      | 60<br>317,260      | 22<br>111,972      |
| メキシコ         | 149<br>771,373       | 8<br>37,324         | 13<br>65,317       | 8<br>37,324        | 10<br>37,324       | 59<br>311,040      |
| 乾燥果実         |                      |                     |                    |                    |                    |                    |
| 合 計          | 16,148<br>10,060,071 | 2,240<br>1,413,882  | 1,528<br>830,002   | 1,899<br>1,101,491 | 1,070<br>609,108   | 1,149<br>740,954   |
| 平均価格         | 622                  | 631                 | 543                | 580                | 569                | 644                |
| 岐 阜          | 6<br>5,962           |                     | 6<br>5,962         |                    |                    |                    |
| 千 葉          | 326<br>734,832       | 74<br>184,464       | 19<br>44,064       | 37<br>82,080       | 16<br>37,152       | 41<br>83,376       |
| 愛 知          | 71<br>79,661         |                     |                    |                    |                    |                    |
| アメリカ         | 1,489<br>1,888,456   | 456<br>468,634      | 50<br>58,968       | 159<br>162,755     | 87<br>94,002       | 76<br>109,208      |
| 中 国          | 12,189<br>5,638,334  | 1,577<br>664,286    | 1,285<br>595,512   | 1,524<br>711,180   | 820<br>375,192     | 864<br>424,224     |
| 台 湾          | 100<br>137,052       |                     |                    |                    |                    |                    |
| フィリピン        | 19<br>15,120         |                     | 4<br>3,024         | 4<br>3,024         | 4<br>3,024         | 7<br>6,048         |
| その他外国        | 1,948<br>1,560,654   | 133<br>96,498       | 164<br>122,472     | 175<br>142,452     | 143<br>99,738      | 161<br>118,098     |
| ほし柿          |                      |                     |                    |                    |                    |                    |
| 合 計          | 33,070<br>54,775,073 | 9,042<br>16,062,658 | 5,172<br>8,354,652 | 1,218<br>881,496   | 356<br>263,412     | 130<br>98,280      |

単位 上段 数量 = K g  
下段 金額 = 円

| 6 月                | 7 月                | 8 月                | 9 月                | 1 0 月              | 1 1 月              | 1 2 月                |
|--------------------|--------------------|--------------------|--------------------|--------------------|--------------------|----------------------|
| 30<br>32,292       | 74<br>134,525      | 185<br>405,714     | 260<br>559,310     | 19<br>44,323       | 2,592              | 43<br>62,489         |
| 175<br>324,347     | 6<br>7,258         | 8<br>35,640        |                    | 208<br>476,670     | 261<br>566,611     | 396<br>856,916       |
| 357<br>38,556      | 306<br>33,048      |                    | 1,513<br>163,404   | 2,040<br>220,320   | 1,224<br>132,732   | 3,026<br>328,266     |
| 3,621<br>977,766   | 4,399<br>1,105,908 | 3,009<br>791,413   | 6,696<br>1,693,418 | 5,901<br>1,859,219 | 3,539<br>1,334,967 | 4,768<br>2,200,349   |
| 45<br>20,088       | 45<br>20,088       | 45<br>20,088       | 45<br>20,088       | 45<br>20,088       |                    | 45<br>20,088         |
| 7,006<br>3,114,763 | 8,782<br>3,987,112 | 6,425<br>2,915,266 | 952<br>432,907     | 3,907<br>1,774,624 | 4,661<br>2,116,747 | 1,891<br>860,090     |
| 1,665<br>564,084   | 753<br>305,424     | 733<br>293,587     | 519<br>209,261     | 1,437<br>577,184   | 1,034<br>430,963   | 1,716<br>653,108     |
| 83<br>437,182      | 88<br>475,889      | 97<br>527,213      | 105<br>544,322     | 122<br>651,780     | 98<br>534,209      | 139<br>802,568       |
| 5,267              | 5,407              | 5,435              | 5,184              | 5,342              | 5,451              | 5,773                |
| 77<br>409,189      | 88<br>475,889      | 97<br>527,213      | 105<br>544,322     | 117<br>623,787     | 84<br>459,560      | 113<br>650,159       |
| 6<br>27,993        |                    |                    |                    | 5<br>27,993        | 14<br>74,649       | 26<br>152,409        |
| 1,154<br>747,812   | 948<br>652,146     | 577<br>414,481     | 1,023<br>645,709   | 1,200<br>868,147   | 1,739<br>1,064,857 | 1,621<br>971,482     |
| 648                | 687                | 718                | 631                | 723                | 612                | 599                  |
| 26<br>57,240       | 3<br>7,776         | 7<br>15,552        | 10<br>19,440       | 16<br>38,880       | 37<br>79,272       | 40<br>85,536         |
| 101<br>130,700     | 107<br>159,666     | 77<br>126,445      | 72<br>113,917      | 136<br>212,587     | 95<br>159,709      | 73<br>91,865         |
| 847<br>408,888     | 688<br>325,404     | 362<br>171,612     | 773<br>354,672     | 827<br>398,520     | 1,426<br>659,448   | 1,196<br>549,396     |
|                    | 20<br>27,540       |                    | 20<br>27,540       | 20<br>27,540       |                    | 40<br>54,432         |
| 180<br>150,984     | 130<br>131,760     | 131<br>100,872     | 148<br>130,140     | 177<br>165,132     | 152<br>135,108     | 254<br>167,400       |
| 250<br>189,000     |                    |                    | 100<br>75,060      | 928<br>705,672     | 3,293<br>3,219,696 | 12,581<br>24,925,147 |

## (2) 果 実

| 産地        | 合計                   | 1 月                 | 2 月                | 3 月                | 4 月              | 5 月                |
|-----------|----------------------|---------------------|--------------------|--------------------|------------------|--------------------|
| ほし柿 ( 続 ) |                      |                     |                    |                    |                  |                    |
| 平均価格      | 1,656                | 1,776               | 1,615              | 723                | 739              | 756                |
| 岐 阜       | 1,487<br>1,026,572   | 21<br>58,201        |                    |                    |                  |                    |
| 福 島       | 2,298<br>3,456,951   | 1,030<br>1,548,549  | 1,268<br>1,908,402 |                    |                  |                    |
| 富 山       | 1,592<br>3,398,760   | 161<br>201,420      |                    |                    |                  |                    |
| 山 梨       | 2,489<br>4,253,191   |                     |                    |                    |                  |                    |
| 長 野       | 13,766<br>34,337,477 | 5,650<br>12,704,364 | 1,983<br>5,045,652 |                    |                  |                    |
| 中 国       | 11,438<br>8,302,122  | 2,180<br>1,550,124  | 1,921<br>1,400,598 | 1,218<br>881,496   | 356<br>263,412   | 130<br>98,280      |
| 果実・ビン／缶詰  |                      |                     |                    |                    |                  |                    |
| 合 計       | 45,754<br>14,497,455 | 2,813<br>862,514    | 2,036<br>581,452   | 4,178<br>1,324,678 | 2,825<br>917,519 | 4,681<br>1,413,978 |
| 平均価格      | 316                  | 306                 | 285                | 317                | 324              | 302                |
| 岐 阜       | 88<br>58,320         | 28<br>19,440        |                    |                    | 25<br>16,200     |                    |
| 青 森       | 27,302<br>7,497,117  | 1,683<br>482,246    | 1,008<br>285,381   | 2,185<br>652,322   | 1,884<br>537,024 | 2,923<br>828,814   |
| 秋 田       | 3,164<br>1,270,296   |                     |                    |                    |                  |                    |
| 山 梨       | 465<br>154,062       |                     | 12<br>2,808        | 279<br>92,448      |                  |                    |
| 長 野       | 1,574<br>643,010     | 179<br>78,408       | 406<br>169,106     | 75<br>26,244       | 159<br>70,038    | 95<br>48,924       |
| 静 岡       | 1,276<br>767,232     |                     |                    | 537<br>315,792     |                  |                    |
| 三 重       | 60<br>32,400         |                     |                    |                    |                  |                    |
| 和歌山       | 699<br>256,444       | 12<br>4,882         | 30<br>11,750       | 41<br>16,330       |                  | 176<br>63,180      |
| 広 島       | 690<br>1,658,880     | 64<br>155,520       |                    |                    | 64<br>155,520    | 56<br>134,784      |
| 愛 媛       | 360<br>132,904       |                     |                    |                    |                  | 264<br>96,422      |
| 熊 本       | 5,598<br>1,162,247   | 438<br>36,936       | 294<br>62,403      | 258<br>57,479      | 372<br>82,492    | 390<br>87,092      |
| 宮 崎       | 4,259<br>810,674     | 409<br>85,082       | 286<br>50,004      | 803<br>164,063     | 321<br>56,245    | 635<br>119,296     |
| その他外国     | 219<br>53,869        |                     |                    |                    |                  | 142<br>35,466      |



単位 上段 数量 = K g  
下段 金額 = 円

| 6 月                | 7 月                | 8 月                | 9 月              | 1 0 月            | 1 1 月              | 1 2 月               |
|--------------------|--------------------|--------------------|------------------|------------------|--------------------|---------------------|
| 756                |                    |                    | 750              | 760              | 977                | 1,981               |
|                    |                    |                    |                  | 112<br>9,828     | 180<br>55,080      | 1,174<br>903,463    |
|                    |                    |                    |                  | 106<br>181,872   | 986<br>1,608,876   | 1,431<br>3,197,340  |
|                    |                    |                    |                  |                  |                    | 1,397<br>2,462,443  |
|                    |                    |                    |                  |                  |                    | 6,133<br>16,587,461 |
| 250<br>189,000     |                    |                    | 100<br>75,060    | 710<br>513,972   | 2,127<br>1,555,740 | 2,446<br>1,774,440  |
| 5,819<br>2,072,171 | 3,698<br>1,346,420 | 7,037<br>2,288,986 | 2,590<br>941,632 | 2,567<br>853,158 | 5,331<br>1,310,946 | 2,179<br>584,001    |
| 356                | 364                | 325                | 363              | 332              | 245                | 268                 |
|                    |                    | 35<br>22,680       |                  |                  |                    |                     |
| 2,843<br>818,209   | 1,716<br>475,354   | 4,050<br>1,153,613 | 1,476<br>424,202 | 1,872<br>540,022 | 4,270<br>903,483   | 1,392<br>396,447    |
| 1,152<br>447,876   | 288<br>109,836     | 751<br>354,996     | 252<br>98,280    |                  | 540<br>194,400     | 181<br>64,908       |
|                    |                    | 81<br>30,240       |                  | 29<br>10,206     | 64<br>18,360       |                     |
| 138<br>55,296      | 127<br>53,244      | 34<br>15,984       | 78<br>27,108     | 167<br>68,418    | 116<br>30,240      |                     |
|                    | 537<br>328,320     |                    | 202<br>123,120   |                  |                    |                     |
|                    | 30<br>16,200       | 30<br>16,200       |                  |                  |                    |                     |
| 234<br>86,298      | 18<br>6,612        | 188<br>67,392      |                  |                  |                    |                     |
| 161<br>383,616     | 65<br>155,520      | 107<br>259,200     | 65<br>155,520    | 65<br>155,520    | 41<br>98,496       | 2<br>5,184          |
| 18<br>7,646        | 6<br>2,592         | 72<br>26,244       |                  |                  |                    |                     |
| 846<br>185,784     | 558<br>123,834     | 840<br>184,877     | 504<br>111,588   | 234<br>51,776    | 300<br>65,967      | 564<br>112,019      |
| 350<br>69,043      | 353<br>74,908      | 849<br>157,560     | 13<br>1,814      | 200<br>27,216    |                    | 40<br>5,443         |
| 77<br>18,403       |                    |                    |                  |                  |                    |                     |



# 水產物編



# 1. 水産物部種類別取扱高

単位 数量=Kg, 金額=円

| 区 分   |    | 取 扱 高      |               | 1 日 平 均 取 扱 高 |            |
|-------|----|------------|---------------|---------------|------------|
| 種 類   | 年  | 数 量        | 金 額           | 数 量           | 金 額        |
| 合 計   | 1年 | 12,831,628 | 8,777,637,196 | 50,320        | 34,422,107 |
|       | 2年 | 11,416,568 | 7,311,570,418 | 44,771        | 28,672,825 |
|       | 指数 | 89         | 83            | 89            | 83         |
| 鮮 魚   | 1年 | 2,756,040  | 3,308,772,557 | 10,808        | 12,975,579 |
|       | 2年 | 2,461,598  | 2,688,826,599 | 9,653         | 10,544,418 |
|       | 指数 | 89         | 81            | 89            | 81         |
| 冷 凍 魚 | 1年 | 2,923,019  | 2,743,981,641 | 11,463        | 10,760,712 |
|       | 2年 | 2,419,466  | 2,122,692,209 | 9,488         | 8,324,283  |
|       | 指数 | 83         | 77            | 83            | 77         |
| 加工水産物 | 1年 | 7,152,569  | 2,724,882,998 | 28,049        | 10,685,816 |
|       | 2年 | 6,535,504  | 2,500,051,610 | 25,629        | 9,804,124  |
|       | 指数 | 91         | 92            | 91            | 92         |

開市日数 令和 1 年 255 日 令和 2 年 255 日  
 指数は 令和 1 年を100とする。

## 2. 水産物部取扱高表

| 会社名              | 月別  |               | 総数            | 1月          | 2月          | 3月          | 4月          | 5月          |
|------------------|-----|---------------|---------------|-------------|-------------|-------------|-------------|-------------|
|                  | 種類  |               |               |             |             |             |             |             |
| 株式会社<br>岐阜<br>魚介 | 鮮魚  | 数量            | 1,325,746     | 116,570     | 115,157     | 113,855     | 88,156      | 94,044      |
|                  |     | 金額            | 1,720,133,886 | 153,986,329 | 147,554,675 | 134,410,565 | 94,801,382  | 110,696,242 |
|                  | 冷凍魚 | 数量            | 1,639,001     | 152,321     | 146,115     | 152,281     | 107,693     | 86,908      |
|                  |     | 金額            | 1,147,597,477 | 117,653,511 | 106,240,935 | 96,058,400  | 62,101,756  | 58,954,852  |
| 加工水産物            | 数量  | 3,101,114     | 242,266       | 251,614     | 292,007     | 267,270     | 256,141     |             |
|                  | 金額  | 1,243,134,681 | 91,272,561    | 98,485,773  | 106,587,528 | 93,282,595  | 88,380,467  |             |
| 合計               |     | 数量            | 6,065,861     | 511,157     | 512,886     | 558,143     | 463,119     | 437,093     |
|                  |     | 金額            | 4,110,866,044 | 362,912,401 | 352,281,383 | 337,056,493 | 250,185,733 | 258,031,561 |
| 岐阜丸魚株式会社         | 鮮魚  | 数量            | 1,135,852     | 108,450     | 110,880     | 104,607     | 83,606      | 91,913      |
|                  |     | 金額            | 968,692,713   | 89,498,831  | 82,410,228  | 77,595,230  | 57,708,009  | 66,539,786  |
|                  | 冷凍魚 | 数量            | 780,465       | 55,908      | 58,573      | 67,618      | 61,026      | 62,788      |
|                  |     | 金額            | 975,094,732   | 76,420,100  | 80,238,245  | 79,802,227  | 65,397,400  | 71,509,588  |
| 加工水産物            | 数量  | 3,434,390     | 257,914       | 269,673     | 276,175     | 303,176     | 303,270     |             |
|                  | 金額  | 1,256,916,929 | 86,718,733    | 95,678,255  | 102,668,582 | 100,756,563 | 101,447,165 |             |
| 合計               |     | 数量            | 5,350,707     | 422,272     | 439,126     | 448,400     | 447,808     | 457,971     |
|                  |     | 金額            | 3,200,704,374 | 252,637,664 | 258,326,728 | 260,066,039 | 223,861,972 | 239,496,539 |
| 合計               | 鮮魚  | 数量            | 2,461,598     | 225,020     | 226,037     | 218,462     | 171,762     | 185,957     |
|                  |     | 金額            | 2,688,826,599 | 243,485,160 | 229,964,903 | 212,005,795 | 152,509,391 | 177,236,028 |
|                  | 冷凍魚 | 数量            | 2,419,466     | 208,229     | 204,688     | 219,899     | 168,719     | 149,696     |
|                  |     | 金額            | 2,122,692,209 | 194,073,611 | 186,479,180 | 175,860,627 | 127,499,156 | 130,464,440 |
| 加工水産物            | 数量  | 6,535,504     | 500,180       | 521,287     | 568,182     | 570,446     | 559,411     |             |
|                  | 金額  | 2,500,051,610 | 177,991,294   | 194,164,028 | 209,256,110 | 194,039,158 | 189,827,632 |             |
| 合計               |     | 数量            | 11,416,568    | 933,429     | 952,012     | 1,006,543   | 910,927     | 895,064     |
|                  |     | 金額            | 7,311,570,418 | 615,550,065 | 610,608,111 | 597,122,532 | 474,047,705 | 497,528,100 |
| 一日平均             | 鮮魚  | 数量            | 9,653         | 11,843      | 10,764      | 9,930       | 8,179       | 8,855       |
|                  |     | 金額            | 10,544,418    | 12,815,008  | 10,950,710  | 9,636,627   | 7,262,352   | 8,439,811   |
|                  | 冷凍魚 | 数量            | 9,488         | 10,959      | 9,747       | 9,995       | 8,034       | 7,128       |
|                  |     | 金額            | 8,324,283     | 10,214,401  | 8,879,961   | 7,993,665   | 6,071,388   | 6,212,592   |
| 加工水産物            | 数量  | 25,629        | 26,325        | 24,823      | 25,826      | 27,164      | 26,639      |             |
|                  | 金額  | 9,804,124     | 9,367,963     | 9,245,906   | 9,511,641   | 9,239,960   | 9,039,411   |             |
| 合計               |     | 数量            | 44,771        | 49,128      | 45,334      | 45,752      | 43,377      | 42,622      |
|                  |     | 金額            | 28,672,825    | 32,397,372  | 29,076,577  | 27,141,933  | 22,573,700  | 23,691,814  |
| 開市日数             |     |               | 255日          | 19日         | 21日         | 22日         | 21日         | 21日         |

## ( 会 社 別 : 合 計 : 一 日 平 均 )

単位 上段 数量 = K g  
下段 金額 = 円

| 6 月                    | 7 月                    | 8 月                    | 9 月                    | 1 0 月                    | 1 1 月                  | 1 2 月                    |
|------------------------|------------------------|------------------------|------------------------|--------------------------|------------------------|--------------------------|
| 114,459<br>135,657,130 | 121,437<br>220,266,063 | 107,700<br>154,991,887 | 96,262<br>125,815,509  | 122,129<br>146,005,277   | 113,697<br>129,916,159 | 122,280<br>166,032,668   |
| 103,100<br>76,101,415  | 126,521<br>86,105,836  | 114,387<br>81,822,298  | 140,506<br>89,592,624  | 199,862<br>99,399,523    | 125,711<br>95,543,590  | 183,596<br>178,022,737   |
| 235,472<br>97,465,419  | 230,732<br>107,799,213 | 214,075<br>88,670,814  | 222,266<br>87,395,441  | 278,085<br>102,321,471   | 271,665<br>107,843,035 | 339,521<br>173,630,364   |
| 453,031<br>309,223,964 | 478,690<br>414,171,112 | 436,162<br>325,484,999 | 459,034<br>302,803,574 | 600,076<br>347,726,271   | 511,073<br>333,302,784 | 645,397<br>517,685,769   |
| 81,705<br>75,358,427   | 70,249<br>86,381,335   | 71,476<br>82,578,296   | 69,327<br>71,756,974   | 103,091<br>86,909,687    | 108,968<br>79,987,735  | 131,580<br>111,968,175   |
| 69,239<br>84,465,330   | 79,844<br>97,588,664   | 67,865<br>86,748,848   | 57,345<br>73,756,712   | 64,214<br>78,836,975     | 59,199<br>72,345,482   | 76,846<br>107,985,161    |
| 300,896<br>104,875,845 | 261,518<br>91,785,672  | 267,100<br>91,458,674  | 270,260<br>91,296,807  | 287,084<br>100,224,565   | 273,153<br>102,488,181 | 364,171<br>187,517,887   |
| 451,840<br>264,699,602 | 411,611<br>275,755,671 | 406,441<br>260,785,818 | 396,932<br>236,810,493 | 454,389<br>265,971,227   | 441,320<br>254,821,398 | 572,597<br>407,471,223   |
| 196,164<br>211,015,557 | 191,686<br>306,647,398 | 179,176<br>237,570,183 | 165,589<br>197,572,483 | 225,220<br>232,914,964   | 222,665<br>209,903,894 | 253,860<br>278,000,843   |
| 172,339<br>160,566,745 | 206,365<br>183,694,500 | 182,252<br>168,571,146 | 197,851<br>163,349,336 | 264,076<br>178,236,498   | 184,910<br>167,889,072 | 260,442<br>286,007,898   |
| 536,368<br>202,341,264 | 492,250<br>199,584,885 | 481,175<br>180,129,488 | 492,526<br>178,692,248 | 565,169<br>202,546,036   | 544,818<br>210,331,216 | 703,692<br>361,148,251   |
| 904,871<br>573,923,566 | 890,301<br>689,926,783 | 842,603<br>586,270,817 | 855,966<br>539,614,067 | 1,054,465<br>613,697,498 | 952,393<br>588,124,182 | 1,217,994<br>925,156,992 |
| 8,917<br>9,591,616     | 9,128<br>14,602,257    | 8,532<br>11,312,866    | 8,279<br>9,878,624     | 9,792<br>10,126,738      | 10,603<br>9,995,424    | 11,037<br>12,086,993     |
| 7,834<br>7,298,488     | 9,827<br>8,747,357     | 8,679<br>8,027,197     | 9,893<br>8,167,467     | 11,482<br>7,749,413      | 8,805<br>7,994,718     | 11,324<br>12,435,126     |
| 24,380<br>9,197,330    | 23,440<br>9,504,042    | 22,913<br>8,577,595    | 24,626<br>8,934,612    | 24,573<br>8,806,349      | 25,944<br>10,015,772   | 30,595<br>15,702,098     |
| 41,131<br>26,087,435   | 42,395<br>32,853,656   | 40,124<br>27,917,658   | 42,798<br>26,980,703   | 45,846<br>26,682,500     | 45,352<br>28,005,913   | 52,956<br>40,224,217     |
| 2 2 日                  | 2 1 日                  | 2 1 日                  | 2 0 日                  | 2 3 日                    | 2 1 日                  | 2 3 日                    |

### 3. 品目別取扱数量の順位

#### (3) 鮮 魚

単位 数量=Kg, 金額=円, 割合=%

| 区分<br>順位 | 品 目        | 数量      |     | 金額          |      |
|----------|------------|---------|-----|-------------|------|
|          |            | 数量      | 割合  | 金額          | 割合   |
| 1        | むきかき       | 199,401 | 8.1 | 98,088,402  | 3.6  |
| 2        | ぶり         | 178,497 | 7.3 | 179,749,814 | 6.7  |
| 3        | きわだ        | 170,263 | 6.9 | 238,175,969 | 8.9  |
| 4        | 養殖またい      | 111,486 | 4.5 | 102,373,723 | 3.8  |
| 5        | 養殖あゆ       | 96,981  | 3.9 | 102,364,617 | 3.8  |
| 6        | わかめ        | 92,577  | 3.8 | 34,538,849  | 1.3  |
| 7        | あさり        | 81,400  | 3.3 | 52,053,745  | 1.9  |
| 8        | うなぎ        | 80,891  | 3.3 | 398,798,871 | 14.8 |
| 9        | さば         | 74,393  | 3.0 | 25,983,176  | 1.0  |
| 10       | めばち        | 72,538  | 2.9 | 105,153,775 | 3.9  |
| 11       | まあじ        | 62,484  | 2.5 | 37,952,577  | 1.4  |
| 12       | サーモン(輸入さけ) | 57,318  | 2.3 | 86,361,299  | 3.2  |
| 13       | かつお        | 53,255  | 2.2 | 41,316,728  | 1.5  |
| 14       | セルカキ       | 42,210  | 1.7 | 7,556,579   | 0.3  |
| 15       | まいわし       | 41,305  | 1.7 | 11,849,609  | 0.4  |
| 16       | こんぶ        | 40,178  | 1.6 | 16,440,885  | 0.6  |
| 17       | まぐろ        | 40,061  | 1.6 | 100,693,788 | 3.7  |
| 18       | するめいか      | 39,033  | 1.6 | 32,225,127  | 1.2  |
| 19       | かんぱち       | 36,784  | 1.5 | 59,356,521  | 2.2  |
| 20       | はまち        | 34,121  | 1.4 | 24,267,396  | 0.9  |
| 21       | ほたるいか      | 32,850  | 1.3 | 19,037,483  | 0.7  |
| 22       | さんま        | 31,699  | 1.3 | 28,518,952  | 1.1  |
| 23       | またら        | 31,497  | 1.3 | 22,519,781  | 0.8  |
| 24       | わかし        | 28,670  | 1.2 | 10,298,098  | 0.4  |
| 25       | まかじき       | 25,108  | 1.0 | 17,968,736  | 0.7  |
| 26       | 天然またい      | 23,766  | 1.0 | 19,820,789  | 0.7  |
| 27       | しじみ        | 22,056  | 0.9 | 18,230,419  | 0.7  |
| 28       | あかかれい      | 21,160  | 0.9 | 8,519,080   | 0.3  |
| 29       | さわら        | 20,183  | 0.8 | 20,843,463  | 0.8  |
| 30       | くろかわかじき    | 18,908  | 0.8 | 14,847,223  | 0.6  |
| 31       | はまぐり       | 17,124  | 0.7 | 16,664,882  | 0.6  |
| 32       | さごし        | 16,745  | 0.7 | 7,804,510   | 0.3  |
| 33       | あまご        | 16,015  | 0.7 | 6,057,078   | 0.2  |
| 34       | むきほたてかい    | 15,998  | 0.6 | 24,044,951  | 0.9  |
| 35       | しろさけ       | 12,713  | 0.5 | 15,055,766  | 0.6  |



## (3) 鮮 魚

単位 数量=Kg, 金額=円, 割合=%

| 区分<br>順位 | 品 目     | 数量     |     | 金額         |     |
|----------|---------|--------|-----|------------|-----|
|          |         | 数量     | 割合  | 金額         | 割合  |
| 36       | やりいか    | 12,131 | 0.5 | 10,812,447 | 0.4 |
| 37       | のり      | 11,354 | 0.5 | 3,689,024  | 0.1 |
| 38       | ほたてかい   | 10,942 | 0.4 | 8,563,113  | 0.3 |
| 39       | ずわいがに   | 10,890 | 0.4 | 20,736,305 | 0.8 |
| 40       | たこ      | 10,865 | 0.4 | 18,772,626 | 0.7 |
| 41       | 天然ひらめ   | 9,525  | 0.4 | 19,063,725 | 0.7 |
| 42       | 天然鮎     | 9,067  | 0.4 | 34,164,072 | 1.3 |
| 43       | かに身     | 8,553  | 0.3 | 20,245,352 | 0.8 |
| 44       | あまえび    | 8,119  | 0.3 | 11,705,837 | 0.4 |
| 45       | あなご     | 8,000  | 0.3 | 15,525,370 | 0.6 |
| 46       | しらうお    | 7,809  | 0.3 | 2,507,706  | 0.1 |
| 47       | まかれい    | 7,612  | 0.3 | 5,848,389  | 0.2 |
| 48       | れんこたい   | 7,424  | 0.3 | 4,817,932  | 0.2 |
| 49       | しいら     | 6,956  | 0.3 | 1,391,830  | 0.1 |
| 50       | さざえ     | 6,725  | 0.3 | 7,071,536  | 0.3 |
| 51       | めばる     | 6,709  | 0.3 | 3,193,743  | 0.1 |
| 52       | しろかわかじき | 6,678  | 0.3 | 8,805,799  | 0.3 |
| 53       | 養殖ひらめ   | 6,523  | 0.3 | 14,419,194 | 0.5 |
| 54       | ぎんさけ    | 5,885  | 0.2 | 4,627,972  | 0.2 |
| 55       | うに      | 5,780  | 0.2 | 75,359,768 | 2.8 |
| 56       | びんなが    | 5,706  | 0.2 | 6,498,385  | 0.2 |
| 57       | かます     | 5,153  | 0.2 | 2,864,885  | 0.1 |
| 58       | あかかい    | 5,028  | 0.2 | 6,936,403  | 0.3 |
| 59       | にじます    | 4,799  | 0.2 | 5,497,589  | 0.2 |
| 60       | すずき     | 4,712  | 0.2 | 3,941,438  | 0.1 |
| 61       | しらこ     | 4,688  | 0.2 | 12,305,046 | 0.5 |
| 62       | ほっけ     | 4,373  | 0.2 | 1,487,112  | 0.1 |
| 63       | あんこう    | 4,258  | 0.2 | 3,704,792  | 0.1 |
| 64       | いさき     | 4,197  | 0.2 | 3,466,102  | 0.1 |
| 65       | めじ      | 4,110  | 0.2 | 2,604,740  | 0.1 |
| 66       | はかつお    | 3,797  | 0.2 | 1,354,762  | 0.1 |
| 67       | まふぐ     | 3,756  | 0.2 | 7,071,769  | 0.3 |
| 68       | かわはぎ    | 3,518  | 0.1 | 2,944,591  | 0.1 |
| 69       | にしん     | 3,318  | 0.1 | 966,881    | -   |
| 70       | そうだかつお  | 3,225  | 0.1 | 890,269    | -   |

## (3) 鮮 魚

単位 数量=Kg, 金額=円, 割合=%

| 区分<br>順位 | 品 目    | 数 量   |     | 金 額        |     |
|----------|--------|-------|-----|------------|-----|
|          |        |       | 割合  |            | 割合  |
| 71       | あわび    | 3,207 | 0.1 | 14,883,258 | 0.6 |
| 72       | なまこ    | 3,112 | 0.1 | 2,345,478  | 0.1 |
| 73       | うるめいわし | 2,672 | 0.1 | 622,199    | -   |
| 74       | ま す    | 2,495 | 0.1 | 2,276,975  | 0.1 |
| 75       | はたはた   | 2,442 | 0.1 | 820,800    | -   |
| 76       | くるまえび  | 2,374 | 0.1 | 14,456,372 | 0.5 |
| 77       | すけそうこ  | 2,246 | 0.1 | 2,609,249  | 0.1 |
| 78       | むきあかかい | 2,116 | 0.1 | 3,816,998  | 0.1 |
| 79       | すけそうたら | 2,068 | 0.1 | 392,332    | -   |
| 80       | もんこういか | 2,055 | 0.1 | 2,304,326  | 0.1 |
| 81       | とりかい   | 2,001 | 0.1 | 2,536,769  | 0.1 |
| 82       | は も    | 1,855 | 0.1 | 3,762,237  | 0.1 |
| 83       | いとより   | 1,539 | 0.1 | 1,105,379  | -   |
| 84       | たちうお   | 1,395 | 0.1 | 1,953,537  | 0.1 |
| 85       | ふ な    | 1,357 | 0.1 | 641,534    | -   |
| 86       | とびうお   | 1,350 | 0.1 | 265,426    | -   |
| 87       | きんめたい  | 1,344 | 0.1 | 2,997,492  | 0.1 |
| 88       | わらさ    | 1,244 | 0.1 | 362,149    | -   |
| 89       | あまたい   | 1,240 | 0.1 | 3,122,136  | 0.1 |
| 90       | あいなめ   | 1,206 | -   | 1,011,289  | -   |
| 91       | は た    | 1,161 | -   | 1,987,024  | 0.1 |
| 92       | めかじき   | 1,152 | -   | 1,312,170  | -   |
| 93       | わたりがに  | 1,123 | -   | 1,552,257  | 0.1 |
| 94       | む つ    | 1,049 | -   | 2,395,683  | 0.1 |
| 95       | さより    | 784   | -   | 2,007,013  | 0.1 |
| 96       | まながつお  | 659   | -   | 1,095,337  | -   |
| 97       | あんこうきも | 625   | -   | 845,640    | -   |
| 98       | いしかれい  | 597   | -   | 168,588    | -   |
| 99       | ぼ ら    | 596   | -   | 139,059    | -   |
| 100      | こ ち    | 581   | -   | 662,744    | -   |
| 101      | き す    | 505   | -   | 287,374    | -   |
| 102      | ほうぼう   | 487   | -   | 407,269    | -   |
| 103      | けがに    | 454   | -   | 2,030,902  | 0.1 |
| 104      | こ い    | 259   | -   | 232,777    | -   |
| 105      | かさご    | 223   | -   | 165,044    | -   |

## (3) 鮮魚

単位 数量=Kg, 金額=円, 割合=%

| 区分<br>順位 | 品<br>目 | 数量        |       | 金額            |       |
|----------|--------|-----------|-------|---------------|-------|
|          |        | 数量        | 割合    | 金額            | 割合    |
| 106      | ぐち     | 215       | -     | 96,876        | -     |
| 107      | やがら    | 164       | -     | 126,848       | -     |
| 108      | せいご    | 120       | -     | 31,995        | -     |
| 109      | さけこ    | 98        | -     | 833,544       | -     |
| 110      | しず     | 85        | -     | 61,992        | -     |
| 111      | かいばしら  | 22        | -     | 30,780        | -     |
| 112      | かわます   | 22        | -     | 49,723        | -     |
| 113      | このしろ   | 13        | -     | 5,592         | -     |
| 114      | その他鮮魚  | 106,646   | 4.3   | 61,776,649    | 2.3   |
| 115      | その他えび  | 25,582    | 1.0   | 37,161,397    | 1.4   |
| 116      | その他いか  | 24,276    | 1.0   | 40,553,203    | 1.5   |
| 117      | その他淡水魚 | 20,886    | 0.8   | 51,723,964    | 1.9   |
| 118      | その他魚卵  | 13,862    | 0.6   | 9,570,535     | 0.4   |
| 119      | その他殻付貝 | 12,416    | 0.5   | 12,585,432    | 0.5   |
| 120      | その他たい  | 7,919     | 0.3   | 6,677,505     | 0.2   |
| 121      | その他かに  | 4,678     | 0.2   | 3,491,664     | 0.1   |
| 122      | その他ぶり  | 4,660     | 0.2   | 1,988,994     | 0.1   |
| 123      | その他あじ  | 4,657     | 0.2   | 5,128,478     | 0.2   |
| 124      | その他むき貝 | 4,487     | 0.2   | 1,302,076     | -     |
| 125      | その他かれい | 2,402     | 0.1   | 1,700,248     | 0.1   |
| 126      | その他めぬけ | 2,357     | 0.1   | 4,776,655     | 0.2   |
| 127      | その他ふぐ  | 2,336     | 0.1   | 9,903,504     | 0.4   |
| 128      | その他たら  | 1,712     | 0.1   | 2,116,795     | 0.1   |
| 129      | その他さめ  | 357       | -     | 130,844       | -     |
| 130      | その他さけ  | 200       | -     | 37,325        | -     |
|          |        |           |       |               |       |
|          |        |           |       |               |       |
|          |        |           |       |               |       |
|          |        |           |       |               |       |
|          |        |           |       |               |       |
|          |        |           |       |               |       |
|          |        |           |       |               |       |
|          |        |           |       |               |       |
|          |        |           |       |               |       |
|          |        |           |       |               |       |
|          |        |           |       |               |       |
|          |        |           |       |               |       |
|          |        |           |       |               |       |
|          |        |           |       |               |       |
|          |        |           |       |               |       |
|          |        |           |       |               |       |
|          |        |           |       |               |       |
|          |        |           |       |               |       |
|          |        |           |       |               |       |
|          | 合<br>計 | 2,461,598 | 100.0 | 2,688,826,599 | 100.0 |

### 3. 品目別取扱数量の順位

#### (4) 冷凍魚

単位 数量=Kg, 金額=円, 割合=%

| 区分<br>順位 | 品目       | 数量      |     | 金額          |      |
|----------|----------|---------|-----|-------------|------|
|          |          | 数量      | 割合  | 金額          | 割合   |
| 1        | 冷さば      | 218,687 | 9.0 | 79,535,721  | 3.7  |
| 2        | 冷えび      | 214,155 | 8.9 | 343,105,731 | 16.2 |
| 3        | 冷ぎんさけ    | 185,355 | 7.7 | 204,717,942 | 9.6  |
| 4        | 冷きわだ     | 165,072 | 6.8 | 208,120,788 | 9.8  |
| 5        | 冷しろさけ    | 161,995 | 6.7 | 83,328,175  | 3.9  |
| 6        | 冷ずわいがに   | 123,152 | 5.1 | 229,274,987 | 10.8 |
| 7        | 冷かれい     | 94,178  | 3.9 | 75,306,563  | 3.5  |
| 8        | 冷うなぎ     | 93,072  | 3.8 | 86,607,883  | 4.1  |
| 9        | 冷さわら     | 54,531  | 2.3 | 42,350,009  | 2.0  |
| 10       | 冷あじ      | 53,733  | 2.2 | 15,721,891  | 0.7  |
| 11       | 冷まぐろ     | 45,883  | 1.9 | 118,238,179 | 5.6  |
| 12       | 冷かつお     | 38,539  | 1.6 | 29,765,820  | 1.4  |
| 13       | 冷あかうお    | 34,402  | 1.4 | 22,266,852  | 1.0  |
| 14       | 冷メルルーサ   | 25,187  | 1.0 | 10,187,107  | 0.5  |
| 15       | 冷あゆ      | 20,829  | 0.9 | 23,701,566  | 1.1  |
| 16       | 冷べにさけ    | 19,842  | 0.8 | 24,784,184  | 1.2  |
| 17       | 冷もんこういか  | 17,142  | 0.7 | 33,269,739  | 1.6  |
| 18       | 冷めばち     | 16,350  | 0.7 | 23,846,373  | 1.1  |
| 19       | 冷またら     | 15,185  | 0.6 | 9,655,210   | 0.5  |
| 20       | 冷めかじき    | 13,196  | 0.5 | 14,265,685  | 0.7  |
| 21       | 冷かいばしら   | 12,093  | 0.5 | 31,566,532  | 1.5  |
| 22       | 冷たらばがに   | 11,250  | 0.5 | 27,735,588  | 1.3  |
| 23       | 冷さんま     | 10,792  | 0.4 | 5,287,601   | 0.2  |
| 24       | 冷するめいか   | 9,226   | 0.4 | 6,471,857   | 0.3  |
| 25       | 冷くろかわかじき | 8,781   | 0.4 | 8,749,859   | 0.4  |
| 26       | 冷きす      | 7,927   | 0.3 | 6,245,845   | 0.3  |
| 27       | 冷たこ      | 5,510   | 0.2 | 4,471,954   | 0.2  |
| 28       | 冷むきかき    | 4,440   | 0.2 | 5,682,636   | 0.3  |
| 29       | 冷すりみ     | 3,668   | 0.2 | 6,791,003   | 0.3  |
| 30       | 冷ます      | 3,570   | 0.1 | 1,634,936   | 0.1  |
| 31       | 冷まかじき    | 3,321   | 0.1 | 4,684,899   | 0.2  |
| 32       | 冷またい     | 2,770   | 0.1 | 3,609,500   | 0.2  |
| 33       | 冷すけそうたら  | 1,040   | -   | 909,792     | -    |
| 34       | 冷ぶり      | 492     | -   | 309,139     | -    |
| 35       | 冷おひょう    | 40      | -   | 90,720      | -    |



### 3. 品目別取扱数量の順位

#### (5) 加工水産物

単位 数量=Kg, 金額=円, 割合=%

| 区分<br>順位 | 品<br>目   | 数量      |     | 金額          |     |
|----------|----------|---------|-----|-------------|-----|
|          |          | 数量      | 割合  | 金額          | 割合  |
| 1        | はんぺん     | 424,391 | 6.5 | 114,111,476 | 4.6 |
| 2        | 魚漬物      | 267,727 | 4.1 | 92,494,969  | 3.7 |
| 3        | もずく      | 231,691 | 3.5 | 26,142,285  | 1.0 |
| 4        | 冷凍食品     | 212,113 | 3.2 | 79,065,779  | 3.2 |
| 5        | かまぼこ     | 191,960 | 2.9 | 73,721,744  | 2.9 |
| 6        | 干わかめ     | 165,263 | 2.5 | 15,746,162  | 0.6 |
| 7        | 塩さば      | 161,539 | 2.5 | 81,479,538  | 3.3 |
| 8        | いか製品     | 147,413 | 2.3 | 53,944,740  | 2.2 |
| 9        | 塩すけそうこ   | 133,429 | 2.0 | 59,075,790  | 2.4 |
| 10       | ちくわ      | 132,417 | 2.0 | 100,279,512 | 4.0 |
| 11       | ししゃも     | 108,439 | 1.7 | 18,009,999  | 0.7 |
| 12       | 開干あじ     | 97,280  | 1.5 | 24,500,158  | 1.0 |
| 13       | 塩ぎんさけ    | 94,380  | 1.4 | 78,371,224  | 3.1 |
| 14       | 魚切身      | 89,352  | 1.4 | 25,696,361  | 1.0 |
| 15       | 塩さんま     | 84,310  | 1.3 | 43,071,516  | 1.7 |
| 16       | 丸干いわし    | 82,985  | 1.3 | 14,055,295  | 0.6 |
| 17       | しらす干     | 82,835  | 1.3 | 58,888,876  | 2.4 |
| 18       | むしたこ     | 75,888  | 1.2 | 100,172,714 | 4.0 |
| 19       | ハム・ソーセージ | 74,228  | 1.1 | 46,403,969  | 1.9 |
| 20       | つくだ煮     | 57,867  | 0.9 | 16,051,563  | 0.6 |
| 21       | たら製品     | 56,196  | 0.9 | 57,309,625  | 2.3 |
| 22       | 塩から      | 44,202  | 0.7 | 9,843,824   | 0.4 |
| 23       | 塩かずのこ    | 31,226  | 0.5 | 61,165,843  | 2.4 |
| 24       | 味付かずのこ   | 30,619  | 0.5 | 15,413,410  | 0.6 |
| 25       | こぶまき     | 30,423  | 0.5 | 8,294,693   | 0.3 |
| 26       | 塩ます      | 30,306  | 0.5 | 26,823,815  | 1.1 |
| 27       | 干こんぶ     | 21,593  | 0.3 | 6,622,167   | 0.3 |
| 28       | 冷えび製品    | 20,693  | 0.3 | 14,072,485  | 0.6 |
| 29       | なると      | 20,307  | 0.3 | 5,995,035   | 0.2 |
| 30       | いわしみりん   | 19,368  | 0.3 | 3,382,592   | 0.1 |
| 31       | 塩あきさけ    | 15,149  | 0.2 | 8,890,997   | 0.4 |
| 32       | 身欠にしん    | 13,910  | 0.2 | 6,021,913   | 0.2 |
| 33       | 塩しろさけ    | 12,376  | 0.2 | 12,101,906  | 0.5 |
| 34       | ちりめんかまあげ | 10,088  | 0.2 | 12,631,064  | 0.5 |
| 35       | いくら      | 8,920   | 0.1 | 50,415,941  | 2.0 |

## (5) 加工水産物

単位 数量=Kg, 金額=円, 割合=%

| 区分<br>順位 | 品 目      | 数 量       |      | 金 額         |      |
|----------|----------|-----------|------|-------------|------|
|          |          |           | 割合   |             | 割合   |
| 36       | 塩べにさけ    | 8,842     | 0.1  | 6,605,796   | 0.3  |
| 37       | 干かれい     | 7,976     | 0.1  | 2,489,925   | 0.1  |
| 38       | 味付だこ     | 7,232     | 0.1  | 6,024,953   | 0.2  |
| 39       | 開干さば     | 6,199     | 0.1  | 2,176,089   | 0.1  |
| 40       | たづくり     | 4,167     | 0.1  | 3,589,573   | 0.1  |
| 41       | 酢だこ      | 4,078     | 0.1  | 3,831,236   | 0.2  |
| 42       | くじら製品    | 4,066     | 0.1  | 1,129,724   | -    |
| 43       | 干するめ     | 3,229     | -    | 9,259,557   | 0.4  |
| 44       | こうなご     | 2,469     | -    | 1,216,071   | -    |
| 45       | むしいか     | 2,365     | -    | 1,508,587   | 0.1  |
| 46       | 開干いわし    | 2,188     | -    | 1,164,887   | -    |
| 47       | すじこ      | 1,477     | -    | 1,128,375   | -    |
| 48       | なまり      | 869       | -    | 1,035,558   | -    |
| 49       | あじみりん    | 821       | -    | 145,022     | -    |
| 50       | さきいか     | 808       | -    | 1,684,692   | 0.1  |
| 51       | 干ひじき     | 669       | -    | 994,162     | -    |
| 52       | かえり煮干    | 644       | -    | 500,553     | -    |
| 53       | かつおぶし    | 520       | -    | 808,553     | -    |
| 54       | ひらこ煮干    | 433       | -    | 302,832     | -    |
| 55       | 丸干あじ     | 211       | -    | 116,049     | -    |
| 56       | 塩いわし     | 165       | -    | 66,636      | -    |
| 57       | 塩にしん     | 140       | -    | 154,224     | -    |
| 58       | 煮干いわし    | 104       | -    | 130,869     | -    |
| 59       | 丸干さんま    | 53        | -    | 13,500      | -    |
| 60       | その他加工品   | 2,477,251 | 37.9 | 767,023,010 | 30.7 |
| 61       | その他塩干品   | 237,236   | 3.6  | 42,555,631  | 1.7  |
| 62       | その他焼魚    | 94,856    | 1.5  | 82,460,044  | 3.3  |
| 63       | その他塩蔵品   | 87,858    | 1.3  | 24,233,967  | 1.0  |
| 64       | その他海藻    | 87,629    | 1.3  | 20,700,305  | 0.8  |
| 65       | その他開干    | 65,397    | 1.0  | 30,074,191  | 1.2  |
| 66       | その他調味加工品 | 57,348    | 0.9  | 25,884,400  | 1.0  |
| 67       | その他みりん干品 | 34,324    | 0.5  | 9,044,141   | 0.4  |
| 68       | その他素干品   | 19,508    | 0.3  | 5,249,866   | 0.2  |
| 69       | その他練製品   | 12,337    | 0.2  | 7,241,199   | 0.3  |
| 70       | その他丸干    | 11,214    | 0.2  | 4,362,079   | 0.2  |

## (5) 加工水産物

単位 数量 = K g, 金額 = 円, 割合 = %

| 区分<br>順位 | 品 目    | 数 量       | 割 合   | 金 額           | 割 合   |
|----------|--------|-----------|-------|---------------|-------|
| 71       | その他湯煮品 | 9,938     | 0.2   | 14,876,374    | 0.6   |
|          |        |           |       |               |       |
|          |        |           |       |               |       |
|          |        |           |       |               |       |
|          |        |           |       |               |       |
|          |        |           |       |               |       |
|          |        |           |       |               |       |
|          |        |           |       |               |       |
|          |        |           |       |               |       |
|          |        |           |       |               |       |
|          |        |           |       |               |       |
|          |        |           |       |               |       |
|          |        |           |       |               |       |
|          |        |           |       |               |       |
|          |        |           |       |               |       |
|          |        |           |       |               |       |
|          |        |           |       |               |       |
|          |        |           |       |               |       |
|          |        |           |       |               |       |
|          |        |           |       |               |       |
|          |        |           |       |               |       |
|          |        |           |       |               |       |
|          |        |           |       |               |       |
|          |        |           |       |               |       |
|          |        |           |       |               |       |
|          |        |           |       |               |       |
|          |        |           |       |               |       |
|          |        |           |       |               |       |
|          |        |           |       |               |       |
|          |        |           |       |               |       |
|          |        |           |       |               |       |
|          |        |           |       |               |       |
|          |        |           |       |               |       |
|          |        |           |       |               |       |
|          |        |           |       |               |       |
|          |        |           |       |               |       |
|          |        |           |       |               |       |
|          |        |           |       |               |       |
|          |        |           |       |               |       |
|          |        |           |       |               |       |
|          |        |           |       |               |       |
|          |        |           |       |               |       |
|          | 合 計    | 6,535,504 | 100.0 | 2,500,051,610 | 100.0 |



## 4. 産地別取扱数量の順位

### (3) 鮮 魚

単位 数量=Kg, 金額=円, 割合=%

| 区分<br>順位 | 産 地   | 数 量     |      | 金 額         |      |
|----------|-------|---------|------|-------------|------|
|          |       |         | 割合   |             | 割合   |
| 1        | 愛 知   | 572,010 | 23.2 | 802,201,461 | 29.8 |
| 2        | 三 重   | 209,170 | 8.5  | 211,160,493 | 7.9  |
| 3        | 岐 阜   | 133,515 | 5.4  | 210,282,027 | 7.8  |
| 4        | 東 京   | 128,141 | 5.2  | 167,424,707 | 6.2  |
| 5        | 宮 城   | 121,491 | 4.9  | 111,500,079 | 4.1  |
| 6        | 山 口   | 119,891 | 4.9  | 58,753,455  | 2.2  |
| 7        | 北 海 道 | 111,778 | 4.5  | 122,336,618 | 4.5  |
| 8        | 愛 媛   | 110,941 | 4.5  | 113,691,724 | 4.2  |
| 9        | 千 葉   | 93,259  | 3.8  | 122,079,186 | 4.5  |
| 10       | 広 島   | 92,810  | 3.8  | 51,284,452  | 1.9  |
| 11       | 岡 山   | 75,154  | 3.1  | 28,782,066  | 1.1  |
| 12       | 兵 庫   | 74,225  | 3.0  | 53,704,432  | 2.0  |
| 13       | 静 岡   | 63,160  | 2.6  | 95,312,767  | 3.5  |
| 14       | 和 歌 山 | 61,443  | 2.5  | 80,746,222  | 3.0  |
| 15       | 沖 縄   | 51,277  | 2.1  | 69,259,780  | 2.6  |
| 16       | 大 阪   | 49,534  | 2.0  | 68,103,972  | 2.5  |
| 17       | 香 川   | 45,489  | 1.8  | 64,113,034  | 2.4  |
| 18       | 福 岡   | 42,970  | 1.7  | 28,261,322  | 1.1  |
| 19       | 秋 田   | 39,398  | 1.6  | 3,357,972   | 0.1  |
| 20       | 佐 賀   | 28,686  | 1.2  | 16,155,773  | 0.6  |
| 21       | 長 崎   | 22,949  | 0.9  | 14,884,051  | 0.6  |
| 22       | 富 山   | 22,317  | 0.9  | 18,622,746  | 0.7  |
| 23       | 石 川   | 22,311  | 0.9  | 13,284,173  | 0.5  |
| 24       | 徳 島   | 21,518  | 0.9  | 19,988,329  | 0.7  |
| 25       | 鳥 取   | 21,394  | 0.9  | 22,134,219  | 0.8  |
| 26       | 福 井   | 18,529  | 0.8  | 17,080,486  | 0.6  |
| 27       | 島 根   | 15,559  | 0.6  | 10,091,079  | 0.4  |
| 28       | 茨 城   | 13,918  | 0.6  | 6,152,377   | 0.2  |
| 29       | 京 都   | 12,172  | 0.5  | 19,511,125  | 0.7  |
| 30       | 新 潟   | 10,053  | 0.4  | 5,288,024   | 0.2  |
| 31       | 滋 賀   | 9,531   | 0.4  | 10,908,748  | 0.4  |
| 32       | 鹿 児 島 | 8,783   | 0.4  | 9,880,741   | 0.4  |
| 33       | 岩 手   | 7,958   | 0.3  | 4,183,632   | 0.2  |
| 34       | 青 森   | 6,840   | 0.3  | 6,106,975   | 0.2  |
| 35       | 宮 崎   | 6,421   | 0.3  | 12,631,943  | 0.5  |



## 4. 産地別取扱数量の順位

### (4) 冷 凍 魚

単位 数量=K g, 金額=円, 割合=%

| 区分<br>順位 | 産 地   | 数量        |       | 金額            |       |
|----------|-------|-----------|-------|---------------|-------|
|          |       | 数 量       | 割合    | 金 額           | 割合    |
| 1        | 愛 知   | 683,129   | 28.2  | 482,265,583   | 22.7  |
| 2        | 大 阪   | 350,588   | 14.5  | 379,086,591   | 17.9  |
| 3        | 東 京   | 332,742   | 13.8  | 293,027,959   | 13.8  |
| 4        | 静 岡   | 259,600   | 10.7  | 352,376,525   | 16.6  |
| 5        | 岐 阜   | 197,604   | 8.2   | 51,652,337    | 2.4   |
| 6        | 神 奈 川 | 102,439   | 4.2   | 96,292,553    | 4.5   |
| 7        | 三 重   | 93,104    | 3.8   | 77,291,694    | 3.6   |
| 8        | 鳥 取   | 91,218    | 3.8   | 121,566,937   | 5.7   |
| 9        | 兵 庫   | 88,165    | 3.6   | 61,717,425    | 2.9   |
| 10       | 宮 城   | 50,317    | 2.1   | 78,025,668    | 3.7   |
| 11       | 石 川   | 49,923    | 2.1   | 32,647,220    | 1.5   |
| 12       | 千 葉   | 29,111    | 1.2   | 18,015,578    | 0.8   |
| 13       | 長 崎   | 20,440    | 0.8   | 5,689,224     | 0.3   |
| 14       | 北 海 道 | 18,177    | 0.8   | 17,168,669    | 0.8   |
| 15       | 山 口   | 14,598    | 0.6   | 20,214,913    | 1.0   |
| 16       | 埼 玉   | 10,931    | 0.5   | 7,232,831     | 0.3   |
| 17       | 香 川   | 6,890     | 0.3   | 1,445,688     | 0.1   |
| 18       | 青 森   | 6,393     | 0.3   | 1,880,473     | 0.1   |
| 19       | 福 岡   | 4,404     | 0.2   | 11,156,897    | 0.5   |
| 20       | 徳 島   | 3,485     | 0.1   | 5,803,596     | 0.3   |
| 21       | 和 歌 山 | 2,202     | 0.1   | 3,648,813     | 0.2   |
| 22       | 滋 賀   | 1,600     | 0.1   | 544,190       | -     |
| 23       | 福 島   | 1,431     | 0.1   | 2,151,582     | 0.1   |
| 24       | 奈 良   | 480       | -     | 862,887       | -     |
| 25       | 山 梨   | 302       | -     | 595,010       | -     |
| 26       | 京 都   | 93        | -     | 84,618        | -     |
| 27       | 広 島   | 90        | -     | 109,588       | -     |
| 28       | 島 根   | 10        | -     | 39,960        | -     |
| 29       | 新 潟   | 0         | -     | 97,200        | -     |
|          |       |           |       |               |       |
|          |       |           |       |               |       |
|          |       |           |       |               |       |
|          |       |           |       |               |       |
|          |       |           |       |               |       |
|          | 合 計   | 2,419,466 | 100.0 | 2,122,692,209 | 100.0 |

## 4. 産地別取扱数量の順位

### (5) 加工水産物

単位 数量=Kg, 金額=円, 割合=%

| 区分<br>順位 | 産地  | 数量        |      | 金額          |      |
|----------|-----|-----------|------|-------------|------|
|          |     | 数量        | 割合   | 金額          | 割合   |
| 1        | 岐阜  | 1,894,425 | 29.0 | 438,387,710 | 17.5 |
| 2        | 愛知  | 1,188,184 | 18.2 | 518,144,204 | 20.7 |
| 3        | 静岡  | 331,283   | 5.1  | 134,871,983 | 5.4  |
| 4        | 三重  | 299,980   | 4.6  | 112,128,764 | 4.5  |
| 5        | 兵庫  | 276,915   | 4.2  | 96,486,912  | 3.9  |
| 6        | 山口  | 253,804   | 3.9  | 46,357,070  | 1.9  |
| 7        | 東京  | 229,835   | 3.5  | 169,914,953 | 6.8  |
| 8        | 茨城  | 225,861   | 3.5  | 98,737,472  | 3.9  |
| 9        | 宮城  | 219,788   | 3.4  | 80,408,749  | 3.2  |
| 10       | 千葉  | 191,881   | 2.9  | 112,945,614 | 4.5  |
| 11       | 福岡  | 182,206   | 2.8  | 99,423,444  | 4.0  |
| 12       | 北海道 | 175,659   | 2.7  | 137,004,639 | 5.5  |
| 13       | 大阪  | 167,716   | 2.6  | 93,323,601  | 3.7  |
| 14       | 新潟  | 136,199   | 2.1  | 40,990,394  | 1.6  |
| 15       | 島根  | 107,984   | 1.7  | 18,656,310  | 0.7  |
| 16       | 青森  | 99,433    | 1.5  | 40,864,807  | 1.6  |
| 17       | 石川  | 92,654    | 1.4  | 29,896,917  | 1.2  |
| 18       | 福井  | 81,659    | 1.2  | 22,945,517  | 0.9  |
| 19       | 神奈川 | 63,259    | 1.0  | 34,295,376  | 1.4  |
| 20       | 鳥取  | 57,277    | 0.9  | 47,726,208  | 1.9  |
| 21       | 和歌山 | 44,984    | 0.7  | 12,893,985  | 0.5  |
| 22       | 富山  | 43,685    | 0.7  | 14,377,219  | 0.6  |
| 23       | 香川  | 33,481    | 0.5  | 8,574,831   | 0.3  |
| 24       | 広島  | 28,436    | 0.4  | 14,697,960  | 0.6  |
| 25       | 岡山  | 23,656    | 0.4  | 20,461,948  | 0.8  |
| 26       | 群馬  | 15,498    | 0.2  | 8,094,132   | 0.3  |
| 27       | 京都  | 12,028    | 0.2  | 4,603,763   | 0.2  |
| 28       | 長崎  | 9,733     | 0.1  | 7,157,350   | 0.3  |
| 29       | 福島  | 7,484     | 0.1  | 7,839,807   | 0.3  |
| 30       | 滋賀  | 7,250     | 0.1  | 2,494,963   | 0.1  |
| 31       | 愛媛  | 6,622     | 0.1  | 5,919,920   | 0.2  |
| 32       | 大分  | 5,774     | 0.1  | 5,323,286   | 0.2  |
| 33       | 岩手  | 5,537     | 0.1  | 5,540,757   | 0.2  |
| 34       | 徳島  | 3,233     | -    | 1,216,650   | -    |
| 35       | 長野  | 2,702     | -    | 1,932,085   | 0.1  |



## 5. 産地別月別取扱高

### (3) 鮮 魚

| 産地  | 月別<br>合計                   | 1 月                    | 2 月                    | 3 月                    | 4 月                    | 5 月                    |
|-----|----------------------------|------------------------|------------------------|------------------------|------------------------|------------------------|
| 合 計 | 2,461,598<br>2,688,826,599 | 225,020<br>243,485,160 | 226,037<br>229,964,903 | 218,462<br>212,005,795 | 171,762<br>152,509,391 | 185,957<br>177,236,028 |
| 岐 阜 | 133,515<br>210,282,027     | 3,972<br>8,883,803     | 3,607<br>8,772,201     | 3,986<br>9,219,101     | 4,269<br>8,067,270     | 15,950<br>14,392,322   |
| 北海道 | 111,778<br>122,336,618     | 7,697<br>11,044,001    | 6,333<br>9,030,956     | 7,060<br>8,492,736     | 7,638<br>6,429,885     | 7,611<br>5,849,567     |
| 青 森 | 6,840<br>6,106,975         | 580<br>577,488         | 194<br>558,902         | 534<br>755,397         | 339<br>456,041         | 126<br>322,360         |
| 岩 手 | 7,958<br>4,183,632         | 856<br>410,368         | 1,314<br>661,134       | 940<br>548,667         | 553<br>251,382         | 500<br>289,917         |
| 宮 城 | 121,491<br>111,500,079     | 13,418<br>13,428,240   | 11,442<br>8,926,354    | 11,150<br>7,437,853    | 7,001<br>5,418,949     | 5,811<br>5,960,081     |
| 秋 田 | 39,398<br>3,357,972        | 756<br>158,760         | 1,608<br>248,400       | 2,188<br>465,357       | 2,304<br>275,633       | 2,547<br>313,442       |
| 福 島 | 646<br>730,977             | 116<br>138,445         | 116<br>177,142         | 44<br>68,688           | 36<br>46,656           | 36<br>38,232           |
| 茨 城 | 13,918<br>6,152,377        | 640<br>272,980         | 123<br>168,399         | 503<br>212,339         | 700<br>333,240         | 530<br>392,499         |
| 埼 玉 | 604<br>967,949             | 120<br>254,340         | 130<br>200,513         | 166<br>179,587         | 47<br>69,671           | 67<br>100,240          |
| 千 葉 | 93,259<br>122,079,186      | 8,024<br>13,283,756    | 8,254<br>10,611,285    | 8,915<br>11,961,604    | 6,693<br>7,208,409     | 7,205<br>6,945,954     |
| 東 京 | 128,141<br>167,424,707     | 11,687<br>16,168,655   | 15,369<br>20,012,737   | 10,936<br>14,900,345   | 9,475<br>10,191,725    | 8,850<br>9,740,639     |
| 神奈川 | 375<br>524,848             | 60<br>86,206           |                        |                        |                        |                        |
| 新 潟 | 10,053<br>5,288,024        | 170<br>211,767         | 1,091<br>507,870       | 2,124<br>1,156,027     | 2,595<br>1,066,824     | 620<br>220,644         |
| 富 山 | 22,317<br>18,622,746       | 397<br>472,391         | 481<br>675,205         | 4,769<br>4,976,046     | 4,499<br>3,643,332     | 2,977<br>2,201,004     |
| 石 川 | 22,311<br>13,284,173       | 832<br>749,984         | 1,607<br>1,366,319     | 2,144<br>1,277,294     | 2,121<br>951,259       | 3,258<br>1,686,403     |
| 福 井 | 18,529<br>17,080,486       | 1,901<br>2,168,954     | 1,562<br>2,310,430     | 1,308<br>1,691,911     | 865<br>928,888         | 1,732<br>1,104,133     |
| 長 野 | 5,188<br>5,659,220         | 634<br>803,097         | 587<br>756,989         | 678<br>674,460         | 686<br>674,213         | 544<br>383,670         |
| 静 岡 | 63,160<br>95,312,767       | 5,103<br>7,778,338     | 6,353<br>8,851,910     | 5,609<br>9,523,860     | 5,681<br>8,288,326     | 5,164<br>8,256,941     |
| 愛 知 | 572,010<br>802,201,461     | 34,469<br>43,305,791   | 35,319<br>42,142,982   | 43,568<br>49,404,094   | 45,552<br>44,504,918   | 50,418<br>59,080,097   |
| 三 重 | 209,170<br>211,160,493     | 21,344<br>25,140,749   | 21,186<br>20,611,806   | 24,224<br>21,335,867   | 18,287<br>15,251,896   | 17,115<br>13,820,197   |
| 滋 賀 | 9,531<br>10,908,748        | 272<br>443,762         | 226<br>392,560         | 486<br>893,506         | 386<br>531,457         | 1,508<br>1,447,902     |
| 京 都 | 12,172<br>19,511,125       | 1,794<br>2,258,576     | 1,263<br>1,998,045     | 700<br>1,270,434       | 1,226<br>1,312,459     | 577<br>1,530,808       |
| 大 阪 | 49,534<br>68,103,972       | 4,762<br>7,050,646     | 4,036<br>5,620,490     | 5,892<br>8,107,373     | 3,018<br>4,139,857     | 5,969<br>7,849,033     |
| 兵 庫 | 74,225<br>53,704,432       | 14,949<br>6,444,246    | 12,953<br>7,685,939    | 11,871<br>5,645,415    | 8,297<br>3,580,138     | 4,326<br>2,846,310     |
| 奈 良 | 2,300<br>2,994,348         |                        |                        |                        | 202<br>240,969         | 270<br>429,365         |
| 和歌山 | 61,443<br>80,746,222       | 7,062<br>12,414,843    | 6,626<br>10,387,759    | 8,015<br>8,659,035     | 5,128<br>4,520,879     | 4,417<br>4,441,929     |

単位 上段 数量 = K g  
下段 金額 = 円

| 6 月                    | 7 月                    | 8 月                    | 9 月                    | 1 0 月                  | 1 1 月                  | 1 2 月                  |
|------------------------|------------------------|------------------------|------------------------|------------------------|------------------------|------------------------|
| 196,164<br>211,015,557 | 191,686<br>306,647,398 | 179,176<br>237,570,183 | 165,589<br>197,572,483 | 225,220<br>232,914,964 | 222,665<br>209,903,894 | 253,860<br>278,000,843 |
| 12,292<br>21,824,729   | 11,390<br>25,911,864   | 18,001<br>33,665,997   | 17,142<br>26,576,498   | 22,865<br>26,515,457   | 12,206<br>14,026,764   | 7,835<br>12,426,021    |
| 7,714<br>6,551,081     | 8,457<br>7,922,367     | 7,004<br>8,018,318     | 9,822<br>10,219,169    | 16,412<br>17,484,663   | 15,400<br>15,577,678   | 10,630<br>15,716,197   |
| 159<br>387,419         | 168<br>385,432         | 135<br>402,885         | 165<br>376,446         | 3,961<br>775,852       | 217<br>435,090         | 262<br>673,663         |
| 483<br>282,723         | 484<br>282,447         | 453<br>175,998         | 673<br>353,313         | 751<br>296,725         | 648<br>444,020         | 303<br>186,938         |
| 10,861<br>6,329,507    | 6,622<br>5,742,239     | 8,905<br>9,433,601     | 10,815<br>11,795,623   | 14,625<br>15,109,239   | 11,606<br>11,685,428   | 9,235<br>10,232,965    |
| 6,955<br>467,140       | 8,404<br>533,520       | 7,950<br>308,880       | 2,600<br>127,926       | 1,531<br>211,572       | 925<br>96,088          | 1,630<br>151,254       |
| 12<br>12,096           |                        | 149<br>129,411         | 64<br>64,141           | 73<br>56,166           |                        |                        |
| 360<br>260,820         | 866<br>544,116         | 2,308<br>1,002,207     | 2,395<br>896,184       | 2,267<br>918,508       | 1,624<br>648,464       | 1,602<br>502,621       |
| 18<br>35,186           |                        |                        |                        | 10<br>6,372            |                        | 46<br>122,040          |
| 7,924<br>7,544,144     | 6,978<br>8,359,051     | 7,646<br>8,769,252     | 7,086<br>10,887,349    | 6,927<br>9,802,783     | 8,302<br>11,179,167    | 9,305<br>15,526,432    |
| 7,240<br>8,794,376     | 7,431<br>12,156,135    | 8,405<br>14,310,875    | 9,015<br>12,216,027    | 13,993<br>16,088,269   | 13,346<br>12,888,374   | 12,394<br>19,956,550   |
|                        | 77<br>123,903          |                        |                        |                        | 82<br>92,016           | 156<br>222,723         |
| 725<br>333,342         | 463<br>206,172         | 345<br>210,655         | 283<br>103,784         | 445<br>259,669         | 700<br>191,409         | 492<br>819,861         |
| 1,877<br>1,075,411     | 338<br>612,101         | 634<br>888,883         | 392<br>623,967         | 1,548<br>842,296       | 2,327<br>1,359,452     | 2,078<br>1,252,658     |
| 4,076<br>2,019,767     | 2,684<br>1,575,850     | 877<br>503,976         | 1,334<br>969,619       | 1,861<br>995,178       | 736<br>429,775         | 781<br>758,749         |
| 2,558<br>1,316,528     | 1,594<br>978,875       | 1,252<br>979,814       | 968<br>857,114         | 1,700<br>1,336,665     | 1,634<br>1,499,558     | 1,455<br>1,907,616     |
| 281<br>312,222         | 313<br>325,729         | 335<br>387,868         | 259<br>285,518         | 286<br>335,532         | 214<br>278,959         | 371<br>440,963         |
| 6,556<br>9,158,986     | 5,616<br>8,307,911     | 5,223<br>7,397,178     | 4,419<br>5,925,673     | 5,313<br>8,500,094     | 4,093<br>5,951,369     | 4,030<br>7,372,181     |
| 52,846<br>76,638,310   | 65,804<br>168,683,833  | 49,269<br>90,624,642   | 44,484<br>59,320,725   | 54,919<br>61,595,571   | 49,585<br>50,581,355   | 45,777<br>56,319,143   |
| 17,140<br>13,880,262   | 15,071<br>14,344,673   | 14,311<br>16,105,840   | 13,614<br>15,807,864   | 15,004<br>18,367,200   | 15,942<br>16,727,962   | 15,932<br>19,766,177   |
| 2,202<br>1,982,384     | 2,300<br>2,068,751     | 836<br>949,612         | 473<br>735,113         | 276<br>481,950         | 283<br>424,019         | 283<br>557,732         |
| 918<br>1,938,860       | 1,030<br>1,788,712     | 1,370<br>1,750,053     | 528<br>1,128,616       | 799<br>1,313,344       | 746<br>1,173,245       | 1,221<br>2,047,973     |
| 6,204<br>8,076,389     | 3,631<br>4,768,915     | 3,149<br>4,222,658     | 2,849<br>4,784,318     | 3,104<br>4,888,641     | 2,866<br>3,583,604     | 4,054<br>5,012,048     |
| 1,415<br>1,874,075     | 2,116<br>3,259,316     | 3,314<br>4,550,495     | 2,556<br>3,059,149     | 3,275<br>3,759,898     | 3,688<br>4,463,377     | 5,465<br>6,536,074     |
|                        | 105<br>115,787         | 530<br>560,714         | 752<br>1,023,316       | 441<br>624,197         |                        |                        |
| 4,660<br>4,699,522     | 3,547<br>4,436,037     | 4,191<br>5,712,486     | 3,464<br>4,765,583     | 4,197<br>5,576,980     | 3,540<br>4,615,207     | 6,596<br>10,515,962    |

### (3) 鮮 魚

| 産地    | 月別 | 合計                     | 1 月                  | 2 月                  | 3 月                 | 4 月                | 5 月                 |
|-------|----|------------------------|----------------------|----------------------|---------------------|--------------------|---------------------|
| 鳥 取   |    | 21,394<br>22,134,219   | 2,707<br>2,745,738   | 3,231<br>3,532,877   | 4,467<br>2,658,704  | 1,285<br>946,299   | 1,141<br>803,576    |
| 島 根   |    | 15,559<br>10,091,079   | 1,077<br>867,765     | 1,711<br>1,350,941   | 1,426<br>884,645    | 1,692<br>856,267   | 1,268<br>729,155    |
| 岡 山   |    | 75,154<br>28,782,066   | 20,230<br>7,695,180  | 20,364<br>6,629,533  | 9,646<br>3,264,161  | 646<br>248,443     | 3<br>33,728         |
| 広 島   |    | 92,810<br>51,284,452   | 12,424<br>9,300,671  | 9,458<br>7,154,376   | 6,595<br>4,057,701  | 251<br>319,018     | 40<br>30,198        |
| 山 口   |    | 119,891<br>58,753,455  | 11,822<br>8,610,166  | 12,515<br>8,345,921  | 10,537<br>5,027,920 | 9,997<br>3,309,119 | 11,578<br>3,766,680 |
| 徳 島   |    | 21,518<br>19,988,329   | 1,234<br>1,980,706   | 1,431<br>2,238,471   | 1,143<br>1,629,643  | 968<br>1,129,400   | 1,199<br>1,248,967  |
| 香 川   |    | 45,489<br>64,113,034   | 5,004<br>7,573,868   | 3,973<br>6,370,349   | 3,554<br>5,226,551  | 2,465<br>3,744,701 | 3,121<br>4,476,016  |
| 愛 媛   |    | 110,941<br>113,691,724 | 17,589<br>18,862,946 | 14,906<br>15,882,220 | 8,768<br>8,849,001  | 4,700<br>4,634,854 | 4,441<br>4,022,963  |
| 高 知   |    | 350<br>267,462         | 8<br>7,652           |                      |                     | 23<br>30,013       | 77<br>48,988        |
| 福 岡   |    | 42,970<br>28,261,322   | 2,766<br>1,729,318   | 4,199<br>2,831,699   | 5,326<br>3,422,820  | 3,801<br>2,197,530 | 4,489<br>2,610,444  |
| 佐 賀   |    | 28,686<br>16,155,773   | 2,113<br>1,155,358   | 4,000<br>1,827,552   | 2,118<br>1,041,011  | 2,709<br>1,541,498 | 2,373<br>1,498,095  |
| 長 崎   |    | 22,949<br>14,884,051   | 1,718<br>1,256,409   | 2,843<br>1,933,019   | 3,254<br>2,186,324  | 1,961<br>1,204,250 | 3,017<br>1,856,020  |
| 熊 本   |    | 1,767<br>1,176,621     | 51<br>44,064         | 128<br>77,598        | 78<br>71,280        | 90<br>65,124       | 161<br>133,056      |
| 大 分   |    | 5,773<br>7,244,984     | -1<br>490,642        | 279<br>435,565       | 762<br>933,045      | 908<br>618,494     | 350<br>310,333      |
| 宮 崎   |    | 6,421<br>12,631,943    | 592<br>1,449,711     | 1,634<br>3,442,927   | 504<br>955,812      |                    | 870<br>1,167,426    |
| 鹿 児 島 |    | 8,783<br>9,880,741     | 384<br>602,964       | 392<br>539,784       | 754<br>356,464      | 40<br>9,585        |                     |
| 沖 縄   |    | 51,277<br>69,259,780   | 3,687<br>5,161,816   | 3,193<br>4,695,744   | 1,720<br>2,583,717  | 2,628<br>3,270,520 | 3,701<br>4,856,694  |
|       |    |                        |                      |                      |                     |                    |                     |
|       |    |                        |                      |                      |                     |                    |                     |
|       |    |                        |                      |                      |                     |                    |                     |
|       |    |                        |                      |                      |                     |                    |                     |
|       |    |                        |                      |                      |                     |                    |                     |
|       |    |                        |                      |                      |                     |                    |                     |
|       |    |                        |                      |                      |                     |                    |                     |
|       |    |                        |                      |                      |                     |                    |                     |
|       |    |                        |                      |                      |                     |                    |                     |
|       |    |                        |                      |                      |                     |                    |                     |
|       |    |                        |                      |                      |                     |                    |                     |
|       |    |                        |                      |                      |                     |                    |                     |



単位 上段 数量 = K g  
下段 金額 = 円

| 6 月                    | 7 月                   | 8 月                   | 9 月                   | 1 0 月                  | 1 1 月                   | 1 2 月                   |
|------------------------|-----------------------|-----------------------|-----------------------|------------------------|-------------------------|-------------------------|
| 2, 474<br>3, 357, 829  | 566<br>735, 889       | 861<br>735, 430       | 1, 000<br>1, 271, 653 | 1, 205<br>1, 275, 232  | 1, 928<br>2, 441, 317   | 529<br>1, 629, 675      |
| 1, 240<br>778, 393     | 2, 485<br>1, 565, 978 | 1, 166<br>775, 267    | 769<br>448, 848       | 1, 123<br>667, 682     | 1, 022<br>602, 850      | 580<br>563, 288         |
|                        | 6<br>41, 666          | 5<br>33, 728          |                       | 558<br>638, 895        | 8, 406<br>3, 390, 141   | 15, 290<br>6, 806, 591  |
| 44<br>32, 704          | 35<br>31, 362         | 31<br>23, 543         | 134<br>97, 114        | 11, 946<br>5, 541, 178 | 21, 225<br>10, 691, 551 | 30, 627<br>14, 005, 036 |
| 10, 456<br>3, 517, 189 | 8, 592<br>3, 284, 572 | 9, 309<br>3, 489, 811 | 8, 744<br>3, 474, 898 | 9, 365<br>4, 284, 074  | 8, 283<br>4, 610, 484   | 8, 693<br>7, 032, 621   |
| 2, 751<br>1, 954, 304  | 2, 130<br>1, 698, 318 | 2, 692<br>2, 069, 837 | 1, 731<br>1, 369, 151 | 2, 569<br>1, 632, 282  | 1, 558<br>1, 176, 433   | 2, 112<br>1, 860, 817   |
| 3, 205<br>4, 298, 725  | 4, 052<br>5, 108, 854 | 4, 113<br>5, 680, 400 | 3, 513<br>4, 804, 451 | 3, 669<br>5, 086, 057  | 3, 850<br>5, 248, 175   | 4, 970<br>6, 494, 887   |
| 4, 231<br>4, 234, 645  | 1, 987<br>1, 950, 583 | 1, 738<br>1, 751, 353 | 2, 336<br>3, 122, 019 | 6, 072<br>6, 730, 889  | 12, 364<br>12, 975, 680 | 31, 809<br>30, 674, 571 |
|                        |                       | 183<br>69, 893        | 51<br>68, 342         | 8<br>42, 574           |                         |                         |
| 3, 377<br>2, 127, 366  | 2, 906<br>1, 961, 074 | 2, 822<br>1, 651, 339 | 3, 297<br>1, 575, 091 | 3, 070<br>2, 015, 532  | 2, 534<br>1, 777, 472   | 4, 383<br>4, 361, 637   |
| 1, 260<br>1, 058, 562  | 1, 784<br>1, 426, 143 | 2, 093<br>1, 235, 843 | 2, 248<br>1, 590, 563 | 2, 795<br>1, 413, 503  | 3, 251<br>1, 388, 052   | 1, 942<br>979, 593      |
| 1, 599<br>1, 020, 350  | 1, 201<br>911, 628    | 1, 523<br>1, 207, 742 | 861<br>657, 342       | 1, 211<br>726, 732     | 1, 979<br>996, 542      | 1, 782<br>927, 693      |
| 126<br>113, 562        | 150<br>140, 767       | 193<br>157, 356       | 37<br>36, 288         | 41<br>36, 936          | 301<br>117, 422         | 411<br>183, 168         |
| 590<br>821, 146        | 431<br>523, 769       | 487<br>518, 423       | 475<br>517, 076       | 763<br>979, 317        | 473<br>778, 567         | 256<br>318, 607         |
| 812<br>1, 681, 366     | 999<br>1, 906, 539    | 284<br>574, 454       | 138<br>293, 917       | 151<br>310, 558        | 180<br>416, 892         | 257<br>432, 341         |
| 1, 106<br>1, 191, 375  | 2, 284<br>2, 618, 433 | 482<br>475, 416       | 1, 037<br>1, 090, 989 | 708<br>631, 676        | 210<br>201, 404         | 1, 386<br>2, 162, 651   |
| 7, 417<br>9, 032, 762  | 6, 589<br>9, 308, 087 | 4, 602<br>6, 058, 050 | 3, 066<br>4, 251, 706 | 3, 383<br>4, 759, 026  | 4, 391<br>4, 738, 532   | 6, 900<br>10, 543, 126  |
|                        |                       |                       |                       |                        |                         |                         |
|                        |                       |                       |                       |                        |                         |                         |
|                        |                       |                       |                       |                        |                         |                         |
|                        |                       |                       |                       |                        |                         |                         |
|                        |                       |                       |                       |                        |                         |                         |
|                        |                       |                       |                       |                        |                         |                         |
|                        |                       |                       |                       |                        |                         |                         |
|                        |                       |                       |                       |                        |                         |                         |
|                        |                       |                       |                       |                        |                         |                         |
|                        |                       |                       |                       |                        |                         |                         |
|                        |                       |                       |                       |                        |                         |                         |
|                        |                       |                       |                       |                        |                         |                         |
|                        |                       |                       |                       |                        |                         |                         |
|                        |                       |                       |                       |                        |                         |                         |
|                        |                       |                       |                       |                        |                         |                         |
|                        |                       |                       |                       |                        |                         |                         |

## 5. 産地別月別取扱高

### (4) 冷凍魚

| 産地  | 月別<br>合計                   | 1月                     | 2月                     | 3月                     | 4月                     | 5月                     |
|-----|----------------------------|------------------------|------------------------|------------------------|------------------------|------------------------|
| 合計  | 2,419,466<br>2,122,692,209 | 208,229<br>194,073,611 | 204,688<br>186,479,180 | 219,899<br>175,860,627 | 168,719<br>127,499,156 | 149,696<br>130,464,440 |
| 岐阜  | 197,604<br>51,652,337      | 22,321<br>3,838,467    | 18,796<br>2,902,255    | 22,361<br>5,664,342    | 24,023<br>5,822,061    | 13,907<br>3,010,102    |
| 北海道 | 18,177<br>17,168,669       | 321<br>708,102         | 586<br>1,418,656       | 3,780<br>2,803,016     | 702<br>446,634         | 135<br>340,524         |
| 青森  | 6,393<br>1,880,473         | 731<br>223,184         | 1,065<br>300,143       | 1,148<br>314,866       | 890<br>234,835         | 614<br>163,957         |
| 宮城  | 50,317<br>78,025,668       | 3,815<br>7,248,885     | 3,129<br>6,521,213     | 3,665<br>4,881,192     | 1,555<br>1,976,789     | 1,453<br>2,935,775     |
| 福島  | 1,431<br>2,151,582         | 198<br>364,965         | 154<br>295,157         | 44<br>82,056           | 66<br>117,573          | 88<br>133,984          |
| 埼玉  | 10,931<br>7,232,831        | 915<br>1,300,050       | 810<br>1,159,380       | 5,041<br>336,960       | 165<br>228,420         | 85<br>119,340          |
| 千葉  | 29,111<br>18,015,578       | 330<br>644,793         | 370<br>796,540         | 964<br>521,660         | 2,637<br>631,930       | 1,290<br>1,157,086     |
| 東京  | 332,742<br>293,027,959     | 36,172<br>35,868,359   | 32,936<br>26,341,950   | 26,836<br>22,094,993   | 19,221<br>14,853,340   | 12,177<br>12,127,802   |
| 神奈川 | 102,439<br>96,292,553      | 3,816<br>4,725,697     | 4,722<br>5,549,888     | 6,626<br>8,251,627     | 11,356<br>9,662,717    | 11,905<br>10,719,870   |
| 新潟  | 97,200                     |                        |                        |                        |                        |                        |
| 石川  | 49,923<br>32,647,220       | 4,589<br>4,609,548     | 1,855<br>1,232,181     | 1,791<br>1,481,090     | 2,291<br>1,395,954     | 2,038<br>1,210,529     |
| 山梨  | 302<br>595,010             | 28<br>18,748           | 42<br>28,122           |                        | 14<br>9,374            |                        |
| 静岡  | 259,600<br>352,376,525     | 21,100<br>29,751,369   | 21,990<br>31,727,342   | 22,368<br>29,183,931   | 18,313<br>23,611,851   | 19,060<br>26,102,029   |
| 愛知  | 683,129<br>482,265,583     | 53,712<br>41,802,704   | 51,456<br>41,303,734   | 56,974<br>38,255,119   | 44,169<br>27,698,677   | 44,842<br>30,360,136   |
| 三重  | 93,104<br>77,291,694       | 9,813<br>9,732,646     | 8,461<br>7,858,580     | 10,629<br>8,155,717    | 12,487<br>8,106,613    | 6,365<br>5,661,182     |
| 滋賀  | 1,600<br>544,190           | 120<br>40,824          | 260<br>88,646          | 120<br>40,824          | 160<br>54,432          | 100<br>34,020          |
| 京都  | 93<br>84,618               |                        |                        |                        |                        |                        |
| 大阪  | 350,588<br>379,086,591     | 32,352<br>36,733,896   | 33,651<br>36,157,410   | 33,093<br>34,539,051   | 20,231<br>24,868,093   | 22,481<br>25,556,497   |
| 兵庫  | 88,165<br>61,717,425       | 5,665<br>3,879,907     | 6,976<br>4,187,472     | 9,725<br>3,891,133     | 3,165<br>2,246,896     | 4,703<br>4,113,156     |
| 奈良  | 480<br>862,887             |                        |                        |                        | 190<br>337,813         |                        |
| 和歌山 | 2,202<br>3,648,813         |                        | 398<br>700,812         | 492<br>868,266         | 507<br>836,190         | 120<br>193,266         |
| 鳥取  | 91,218<br>121,566,937      | 6,395<br>8,516,349     | 10,061<br>12,954,313   | 7,823<br>10,509,316    | 3,884<br>2,895,738     | 6,660<br>5,007,861     |
| 島根  | 10<br>39,960               |                        |                        |                        |                        |                        |
| 広島  | 90<br>109,588              | 41<br>37,800           |                        | 10<br>11,880           |                        |                        |
| 山口  | 14,598<br>20,214,913       | 1,150<br>1,732,534     | 1,292<br>2,721,492     | 979<br>1,625,236       | 314<br>436,362         | 406<br>603,104         |
| 徳島  | 3,485<br>5,803,596         | 597<br>911,196         | 494<br>796,608         | 458<br>891,000         | 121<br>203,580         | 167<br>269,460         |

単位 上段 数量 = K g  
下段 金額 = 円

| 6 月                    | 7 月                    | 8 月                    | 9 月                    | 1 0 月                  | 1 1 月                  | 1 2 月                  |
|------------------------|------------------------|------------------------|------------------------|------------------------|------------------------|------------------------|
| 172,339<br>160,566,745 | 206,365<br>183,694,500 | 182,252<br>168,571,146 | 197,851<br>163,349,336 | 264,076<br>178,236,498 | 184,910<br>167,889,072 | 260,442<br>286,007,898 |
| 4,977<br>4,428,391     | 2,743<br>3,232,087     | 4,218<br>3,353,133     | 13,033<br>3,874,198    | 57,603<br>4,227,415    | 5,530<br>5,060,601     | 8,092<br>6,239,285     |
| 190<br>484,218         | 7,495<br>4,216,536     | 1,967<br>1,515,672     | 420<br>914,274         | 610<br>1,280,934       | 830<br>1,726,110       | 1,141<br>1,313,993     |
| 485<br>167,014         | 173<br>77,696          | 452<br>164,437         | 220<br>56,028          | 393<br>116,088         | 100<br>28,047          | 122<br>34,178          |
| 2,611<br>4,529,131     | 3,384<br>6,286,053     | 3,453<br>5,688,414     | 3,745<br>6,853,324     | 4,439<br>7,661,320     | 3,495<br>6,502,821     | 15,573<br>16,940,751   |
| 110<br>148,190         | 221<br>265,764         | 242<br>322,101         | 66<br>88,179           |                        |                        | 242<br>333,613         |
| 420<br>498,150         | 631<br>768,960         | 580<br>669,492         | 695<br>699,084         | 500<br>586,656         | 499<br>414,467         | 590<br>451,872         |
| 901<br>949,519         | 2,056<br>1,524,269     | 7,169<br>1,927,892     | 2,350<br>1,979,451     | 3,952<br>3,111,296     | 3,757<br>2,079,433     | 3,335<br>2,691,709     |
| 21,731<br>18,345,941   | 31,422<br>20,676,572   | 21,345<br>22,014,051   | 30,467<br>25,721,680   | 32,220<br>25,008,108   | 32,736<br>27,220,990   | 35,479<br>42,754,173   |
| 14,433<br>13,813,237   | 24,859<br>24,118,150   | 10,154<br>8,309,163    | 4,383<br>3,774,487     | 3,373<br>2,320,326     | 3,323<br>2,356,144     | 3,489<br>2,691,247     |
|                        |                        |                        |                        |                        | 97,200                 |                        |
| 3,220<br>1,825,070     | 3,344<br>2,105,654     | 7,370<br>4,233,589     | 5,800<br>2,511,756     | 2,225<br>1,781,741     | 5,877<br>2,898,234     | 9,523<br>7,361,874     |
| 14<br>9,374            | 14<br>9,374            | 14<br>9,374            | 32<br>28,814           | 14<br>9,374            | 14<br>9,374            | 116<br>463,082         |
| 22,844<br>29,322,298   | 21,531<br>28,828,116   | 20,418<br>29,825,636   | 23,938<br>31,747,263   | 26,083<br>33,213,014   | 18,081<br>23,223,343   | 23,874<br>35,840,333   |
| 56,674<br>39,021,431   | 56,385<br>41,942,185   | 56,099<br>38,715,096   | 59,135<br>37,325,239   | 77,972<br>47,623,129   | 54,494<br>39,960,561   | 71,217<br>58,257,572   |
| 5,708<br>4,507,790     | 6,165<br>5,334,362     | 5,748<br>4,934,609     | 5,782<br>5,380,505     | 7,750<br>6,096,175     | 7,542<br>6,012,594     | 6,654<br>5,510,921     |
| 140<br>47,628          | 123<br>41,958          | 137<br>46,170          | 120<br>40,824          | 160<br>54,432          | 60<br>20,412           | 100<br>34,020          |
|                        |                        |                        |                        |                        | 48<br>58,374           | 45<br>26,244           |
| 25,828<br>29,437,566   | 27,350<br>28,071,657   | 29,874<br>31,324,421   | 28,451<br>25,724,779   | 27,438<br>25,846,283   | 29,150<br>26,873,309   | 40,689<br>53,953,629   |
| 4,963<br>3,980,575     | 11,807<br>6,691,930    | 5,388<br>4,963,103     | 10,276<br>6,325,817    | 7,857<br>4,705,718     | 7,836<br>5,776,717     | 9,804<br>10,955,001    |
|                        |                        | 100<br>194,162         |                        |                        | 100<br>177,822         | 90<br>153,090          |
| 28<br>45,684           | 57<br>92,502           | 42<br>67,392           | 116<br>84,240          |                        | 42<br>62,867           | 400<br>697,594         |
| 4,413<br>5,833,286     | 4,551<br>7,022,925     | 4,479<br>7,019,651     | 3,673<br>5,573,720     | 6,730<br>10,194,688    | 7,591<br>13,559,580    | 24,958<br>32,479,510   |
|                        | 10<br>39,960           |                        |                        |                        |                        |                        |
|                        | 10<br>12,420           |                        |                        | 10<br>12,420           |                        | 19<br>35,068           |
| 770<br>1,256,483       | 739<br>1,251,266       | 792<br>1,169,640       | 864<br>1,272,899       | 2,861<br>2,555,874     | 1,749<br>2,232,692     | 2,682<br>3,357,331     |
| 155<br>288,900         | 168<br>276,480         | 185<br>315,900         | 235<br>401,220         | 317<br>517,752         | 242<br>400,680         | 346<br>530,820         |

#### (4) 冷凍魚

| 月別<br>産地 | 合計                  | 1 月              | 2 月              | 3 月              | 4 月              | 5 月            |
|----------|---------------------|------------------|------------------|------------------|------------------|----------------|
| 香 川      | 6,890<br>1,445,688  | 740<br>171,612   | 920<br>183,190   | 1,090<br>232,416 | 380<br>81,108    | 580<br>123,228 |
| 福 岡      | 4,404<br>11,156,897 | 148<br>579,312   | 104<br>316,008   | 182<br>544,968   | 148<br>338,256   | 160<br>425,736 |
| 長 崎      | 20,440<br>5,689,224 | 3,160<br>632,664 | 4,160<br>938,088 | 3,700<br>679,968 | 1,730<br>403,920 | 360<br>95,796  |
|          |                     |                  |                  |                  |                  |                |
|          |                     |                  |                  |                  |                  |                |
|          |                     |                  |                  |                  |                  |                |
|          |                     |                  |                  |                  |                  |                |
|          |                     |                  |                  |                  |                  |                |
|          |                     |                  |                  |                  |                  |                |
|          |                     |                  |                  |                  |                  |                |
|          |                     |                  |                  |                  |                  |                |
|          |                     |                  |                  |                  |                  |                |
|          |                     |                  |                  |                  |                  |                |
|          |                     |                  |                  |                  |                  |                |
|          |                     |                  |                  |                  |                  |                |
|          |                     |                  |                  |                  |                  |                |
|          |                     |                  |                  |                  |                  |                |
|          |                     |                  |                  |                  |                  |                |
|          |                     |                  |                  |                  |                  |                |
|          |                     |                  |                  |                  |                  |                |
|          |                     |                  |                  |                  |                  |                |
|          |                     |                  |                  |                  |                  |                |
|          |                     |                  |                  |                  |                  |                |
|          |                     |                  |                  |                  |                  |                |
|          |                     |                  |                  |                  |                  |                |



## 5. 産地別月別取扱高

### (5) 加工水産物

| 産地  | 月別<br>合計                   | 1 月                    | 2 月                    | 3 月                    | 4 月                    | 5 月                    |
|-----|----------------------------|------------------------|------------------------|------------------------|------------------------|------------------------|
| 合 計 | 6,535,504<br>2,500,051,610 | 500,180<br>177,991,294 | 521,287<br>194,164,028 | 568,182<br>209,256,110 | 570,446<br>194,039,158 | 559,411<br>189,827,632 |
| 岐 阜 | 1,894,425<br>438,387,710   | 147,396<br>30,478,256  | 154,719<br>32,516,951  | 148,778<br>36,951,310  | 175,722<br>38,283,785  | 178,332<br>38,602,762  |
| 北海道 | 175,659<br>137,004,639     | 9,972<br>4,781,704     | 12,520<br>5,460,268    | 14,773<br>7,521,887    | 13,331<br>5,800,475    | 16,017<br>9,972,387    |
| 青 森 | 99,433<br>40,864,807       | 7,032<br>2,754,207     | 7,886<br>3,503,084     | 11,935<br>5,499,280    | 8,716<br>2,899,351     | 8,029<br>2,931,411     |
| 岩 手 | 5,537<br>5,540,757         | 255<br>231,401         | 290<br>278,964         | 324<br>313,308         | 356<br>337,608         | 364<br>284,796         |
| 宮 城 | 219,788<br>80,408,749      | 16,960<br>6,386,083    | 17,493<br>6,715,000    | 21,376<br>7,257,143    | 23,411<br>7,775,508    | 22,198<br>8,057,947    |
| 秋 田 | 880<br>798,012             | 105<br>62,100          | 90<br>55,080           | 145<br>82,620          | 115<br>67,500          | 45<br>28,620           |
| 山 形 | 2,388<br>812,147           | 190<br>57,933          | 239<br>74,652          | 205<br>61,471          | 194<br>75,624          | 193<br>76,479          |
| 福 島 | 7,484<br>7,839,807         | 465<br>471,750         | 505<br>582,795         | 730<br>753,219         | 460<br>423,765         | 825<br>998,163         |
| 茨 城 | 225,861<br>98,737,472      | 17,222<br>6,790,682    | 19,743<br>7,909,709    | 17,922<br>7,537,612    | 17,643<br>7,160,329    | 17,396<br>6,984,404    |
| 栃 木 | 1,500<br>785,269           | 146<br>71,732          | 174<br>85,374          | 223<br>110,162         | 145<br>67,492          | 193<br>107,734         |
| 群 馬 | 15,498<br>8,094,132        | 1,015<br>578,392       | 1,516<br>931,404       | 1,332<br>739,667       | 1,077<br>565,952       | 949<br>481,374         |
| 埼 玉 | 900<br>364,500             | 90<br>36,450           | 90<br>36,450           | 90<br>36,450           | 120<br>48,600          | 60<br>24,300           |
| 千 葉 | 191,881<br>112,945,614     | 18,421<br>9,344,550    | 19,245<br>10,652,170   | 20,515<br>10,198,877   | 18,601<br>11,236,498   | 17,821<br>11,640,785   |
| 東 京 | 229,835<br>169,914,953     | 10,605<br>9,597,659    | 13,871<br>10,734,627   | 15,830<br>11,044,756   | 15,317<br>8,277,702    | 16,261<br>9,248,185    |
| 神奈川 | 63,259<br>34,295,376       | 4,428<br>2,251,061     | 4,652<br>2,458,351     | 5,284<br>2,498,437     | 6,727<br>2,769,252     | 5,710<br>2,657,031     |
| 新 潟 | 136,199<br>40,990,394      | 8,603<br>2,755,943     | 9,215<br>2,797,645     | 11,845<br>3,406,677    | 10,911<br>3,033,840    | 9,940<br>2,847,028     |
| 富 山 | 43,685<br>14,377,219       | 1,989<br>667,797       | 3,828<br>964,236       | 2,990<br>1,016,772     | 3,231<br>1,083,953     | 2,394<br>772,126       |
| 石 川 | 92,654<br>29,896,917       | 7,954<br>2,451,335     | 7,440<br>2,439,713     | 7,064<br>2,033,092     | 7,197<br>2,009,593     | 7,131<br>2,234,762     |
| 福 井 | 81,659<br>22,945,517       | 5,773<br>1,381,035     | 5,002<br>1,441,472     | 5,163<br>1,458,605     | 5,825<br>1,731,254     | 7,543<br>2,220,477     |
| 長 野 | 2,702<br>1,932,085         | 388<br>276,203         | 142<br>102,315         | 127<br>88,210          | 39<br>47,628           | 259<br>173,535         |
| 静 岡 | 331,283<br>134,871,983     | 29,774<br>14,256,763   | 28,793<br>13,686,742   | 33,884<br>14,737,109   | 28,835<br>10,284,105   | 26,181<br>9,835,124    |
| 愛 知 | 1,188,184<br>518,144,204   | 90,552<br>36,164,058   | 94,561<br>41,172,458   | 110,140<br>43,122,123  | 103,268<br>40,676,497  | 95,756<br>33,450,694   |
| 三 重 | 299,980<br>112,128,764     | 22,416<br>8,506,467    | 25,482<br>9,576,231    | 29,099<br>9,996,317    | 28,038<br>9,919,608    | 26,037<br>8,657,971    |
| 滋 賀 | 7,250<br>2,494,963         | 333<br>107,676         | 447<br>147,755         | 411<br>117,072         | 414<br>112,460         | 619<br>182,153         |
| 京 都 | 12,028<br>4,603,763        | 817<br>323,539         | 946<br>345,825         | 1,103<br>412,017       | 947<br>369,910         | 958<br>383,071         |
| 大 阪 | 167,716<br>93,323,601      | 10,621<br>6,677,839    | 12,485<br>7,104,413    | 13,529<br>7,887,948    | 13,755<br>6,861,912    | 13,361<br>6,321,096    |

単位 上段 数量 = K g  
下段 金額 = 円

| 6 月                    | 7 月                    | 8 月                    | 9 月                    | 1 0 月                  | 1 1 月                  | 1 2 月                  |
|------------------------|------------------------|------------------------|------------------------|------------------------|------------------------|------------------------|
| 536,368<br>202,341,264 | 492,250<br>199,584,885 | 481,175<br>180,129,488 | 492,526<br>178,692,248 | 565,169<br>202,546,036 | 544,818<br>210,331,216 | 703,692<br>361,148,251 |
| 146,784<br>34,791,449  | 126,109<br>32,382,002  | 129,091<br>30,395,244  | 140,250<br>30,352,878  | 172,066<br>34,552,379  | 170,788<br>35,588,750  | 204,390<br>63,491,944  |
| 15,139<br>9,671,963    | 10,814<br>5,892,648    | 10,826<br>7,636,133    | 14,831<br>6,960,956    | 10,091<br>6,343,792    | 15,021<br>15,019,494   | 32,324<br>51,942,932   |
| 9,465<br>3,367,260     | 7,796<br>2,851,122     | 8,731<br>2,922,733     | 7,301<br>2,642,319     | 7,661<br>3,472,892     | 6,771<br>3,935,870     | 8,110<br>4,085,278     |
| 1,261<br>695,153       | 603<br>282,852         | 450<br>379,118         | 486<br>437,535         | 327<br>733,806         | 167<br>801,803         | 654<br>764,413         |
| 21,401<br>9,314,567    | 18,904<br>7,318,964    | 16,136<br>5,241,827    | 12,251<br>4,389,782    | 17,229<br>5,436,587    | 13,425<br>4,315,945    | 19,004<br>8,199,396    |
| 60<br>38,880           | 50<br>32,400           | 40<br>25,920           | 60<br>38,880           | 40<br>25,920           | 50<br>32,400           | 80<br>307,692          |
| 224<br>78,462          | 266<br>86,238          | 157<br>63,609          | 246<br>56,572          | 202<br>79,278          | 143<br>55,872          | 129<br>45,957          |
| 715<br>741,987         | 1,150<br>1,450,764     | 780<br>830,196         | 352<br>260,928         | 470<br>436,860         | 802<br>715,176         | 230<br>174,204         |
| 20,416<br>8,689,696    | 19,176<br>8,400,365    | 19,484<br>8,108,759    | 17,471<br>8,070,218    | 20,433<br>9,021,590    | 17,542<br>7,636,097    | 21,413<br>12,428,011   |
| 119<br>67,329          | 87<br>47,047           | 84<br>44,938           | 84<br>45,817           | 83<br>47,826           | 95<br>50,999           | 67<br>38,819           |
| 1,368<br>622,529       | 1,245<br>511,348       | 1,117<br>518,012       | 976<br>511,564         | 1,641<br>870,689       | 1,157<br>661,720       | 2,105<br>1,101,481     |
| 60<br>24,300           | 30<br>12,150           | 78<br>31,590           | 60<br>24,300           | 60<br>24,300           | 72<br>29,160           | 90<br>36,450           |
| 16,265<br>10,402,587   | 13,703<br>8,342,478    | 14,407<br>9,322,563    | 14,169<br>9,095,327    | 12,751<br>8,096,933    | 12,263<br>7,064,451    | 13,720<br>7,548,395    |
| 20,084<br>12,349,061   | 27,635<br>11,562,307   | 16,771<br>11,788,990   | 19,231<br>13,287,455   | 24,824<br>15,689,410   | 22,635<br>21,068,303   | 26,771<br>35,266,498   |
| 6,171<br>2,970,238     | 5,204<br>2,607,495     | 4,508<br>2,359,038     | 4,711<br>2,597,598     | 4,913<br>2,402,868     | 3,921<br>2,237,048     | 7,030<br>6,486,959     |
| 9,663<br>2,852,360     | 9,256<br>2,763,269     | 9,996<br>2,763,562     | 9,194<br>2,647,702     | 10,289<br>3,011,586    | 9,830<br>2,893,855     | 27,457<br>9,216,927    |
| 2,359<br>838,036       | 2,791<br>981,332       | 1,999<br>779,615       | 2,298<br>941,698       | 2,601<br>933,651       | 3,052<br>982,709       | 14,153<br>4,415,294    |
| 7,834<br>2,494,787     | 7,936<br>2,589,783     | 7,362<br>2,222,560     | 8,718<br>2,511,523     | 8,090<br>2,612,303     | 6,393<br>2,165,974     | 9,535<br>4,131,492     |
| 8,655<br>2,403,674     | 7,884<br>2,206,825     | 8,047<br>2,149,332     | 7,635<br>1,993,196     | 6,689<br>1,880,977     | 6,165<br>1,745,730     | 7,278<br>2,332,940     |
| 239<br>165,339         | 203<br>137,205         | 193<br>115,701         | 266<br>220,317         | 267<br>194,718         | 265<br>204,148         | 314<br>206,766         |
| 26,389<br>10,059,934   | 25,891<br>9,343,677    | 25,828<br>9,165,699    | 26,769<br>9,992,414    | 27,276<br>9,885,455    | 23,231<br>8,471,447    | 28,432<br>15,153,514   |
| 92,314<br>40,174,310   | 86,032<br>53,279,535   | 77,867<br>37,165,759   | 80,756<br>36,429,738   | 114,707<br>47,273,798  | 111,074<br>44,591,833  | 131,157<br>64,643,401  |
| 27,243<br>9,181,871    | 22,957<br>8,307,999    | 25,808<br>9,154,716    | 23,091<br>8,729,927    | 24,327<br>9,790,599    | 22,258<br>8,917,616    | 23,224<br>11,389,442   |
| 852<br>320,760         | 1,068<br>434,765       | 693<br>243,734         | 875<br>326,128         | 610<br>172,822         | 542<br>178,092         | 386<br>151,546         |
| 1,128<br>446,812       | 890<br>318,668         | 888<br>346,134         | 1,175<br>392,779       | 1,091<br>404,711       | 1,119<br>399,440       | 966<br>460,857         |
| 15,197<br>8,462,865    | 14,147<br>7,220,617    | 14,005<br>6,824,413    | 11,744<br>6,573,757    | 12,529<br>6,630,084    | 14,924<br>9,269,137    | 21,419<br>13,489,520   |

### (5) 加工水産物

| 産地  | 月別<br>合計              | 1 月                 | 2 月                 | 3 月                 | 4 月                 | 5 月                 |
|-----|-----------------------|---------------------|---------------------|---------------------|---------------------|---------------------|
| 兵庫  | 276,915<br>96,486,912 | 23,002<br>7,132,340 | 19,671<br>7,965,482 | 23,815<br>8,170,558 | 20,716<br>7,850,001 | 21,031<br>8,010,951 |
| 和歌山 | 44,984<br>12,893,985  | 2,797<br>594,508    | 2,997<br>825,493    | 4,587<br>1,421,799  | 4,553<br>1,726,791  | 4,459<br>1,069,665  |
| 鳥取  | 57,277<br>47,726,208  | 4,459<br>4,505,898  | 5,727<br>5,279,294  | 4,104<br>3,853,591  | 3,464<br>2,495,271  | 4,524<br>3,099,588  |
| 島根  | 107,984<br>18,656,310 | 13,594<br>2,148,774 | 8,744<br>1,598,840  | 6,943<br>1,547,996  | 7,853<br>1,521,421  | 7,976<br>1,427,239  |
| 岡山  | 23,656<br>20,461,948  | 1,680<br>1,581,128  | 1,997<br>1,808,142  | 2,160<br>1,752,722  | 2,065<br>1,754,361  | 1,776<br>1,745,322  |
| 広島  | 28,436<br>14,697,960  | 2,919<br>1,330,710  | 1,806<br>1,162,367  | 3,811<br>1,138,462  | 1,809<br>1,098,495  | 1,989<br>1,113,377  |
| 山口  | 253,804<br>46,357,070 | 18,819<br>3,513,963 | 21,051<br>4,104,305 | 22,333<br>3,831,009 | 22,964<br>4,036,931 | 23,143<br>3,727,053 |
| 徳島  | 3,233<br>1,216,650    | 225<br>153,490      | 245<br>120,747      | 355<br>219,332      | 668<br>168,828      | 330<br>75,646       |
| 香川  | 33,481<br>8,574,831   | 2,742<br>660,088    | 2,550<br>573,513    | 2,605<br>753,642    | 2,885<br>599,452    | 2,715<br>714,967    |
| 愛媛  | 6,622<br>5,919,920    | 311<br>426,676      | 575<br>565,049      | 553<br>686,631      | 586<br>467,213      | 304<br>430,790      |
| 高知  | 2,496<br>1,762,906    | 264<br>235,872      | 228<br>145,930      | 940<br>732,240      | 853<br>543,240      | 107<br>32,400       |
| 福岡  | 182,206<br>99,423,444 | 13,911<br>6,739,998 | 12,843<br>7,091,471 | 19,290<br>9,039,447 | 16,206<br>8,735,127 | 15,356<br>8,251,849 |
| 佐賀  | 491<br>335,826        | 20<br>4,860         |                     | 10<br>11,772        | 70<br>56,106        | 30<br>25,704        |
| 長崎  | 9,733<br>7,157,350    | 796<br>576,112      | 866<br>620,803      | 901<br>650,827      | 907<br>671,876      | 705<br>549,556      |
| 熊本  | 222<br>89,942         | 40<br>20,736        | 30<br>16,416        | 68<br>14,558        |                     | 16<br>2,592         |
| 大分  | 5,774<br>5,323,286    | 1,059<br>832,246    | 583<br>512,492      | 458<br>442,075      | 452<br>393,844      | 378<br>376,518      |
| 鹿児島 | 522<br>463,708        | 20<br>71,280        |                     | 432<br>107,308      |                     |                     |
|     |                       |                     |                     |                     |                     |                     |
|     |                       |                     |                     |                     |                     |                     |
|     |                       |                     |                     |                     |                     |                     |
|     |                       |                     |                     |                     |                     |                     |
|     |                       |                     |                     |                     |                     |                     |
|     |                       |                     |                     |                     |                     |                     |
|     |                       |                     |                     |                     |                     |                     |
|     |                       |                     |                     |                     |                     |                     |
|     |                       |                     |                     |                     |                     |                     |
|     |                       |                     |                     |                     |                     |                     |
|     |                       |                     |                     |                     |                     |                     |
|     |                       |                     |                     |                     |                     |                     |



単位 上段 数量 = K g  
下段 金額 = 円

| 6 月                 | 7 月                 | 8 月                 | 9 月                 | 1 0 月               | 1 1 月               | 1 2 月                |
|---------------------|---------------------|---------------------|---------------------|---------------------|---------------------|----------------------|
| 21,954<br>7,996,983 | 21,900<br>8,035,848 | 26,094<br>7,795,906 | 27,084<br>7,347,383 | 22,482<br>8,433,802 | 20,276<br>7,405,636 | 28,890<br>10,342,022 |
| 4,516<br>1,211,987  | 3,746<br>1,129,405  | 3,904<br>908,345    | 3,968<br>1,360,374  | 3,093<br>862,942    | 3,111<br>908,448    | 3,253<br>874,228     |
| 3,593<br>3,040,921  | 3,910<br>3,772,871  | 3,486<br>3,007,011  | 3,913<br>3,245,681  | 5,490<br>4,054,622  | 5,855<br>4,227,390  | 8,752<br>7,144,070   |
| 6,501<br>1,233,360  | 6,835<br>1,259,595  | 5,381<br>1,059,797  | 8,257<br>987,920    | 8,806<br>1,511,546  | 10,055<br>1,680,775 | 17,039<br>2,679,047  |
| 1,692<br>1,650,038  | 1,700<br>1,421,597  | 1,462<br>1,401,008  | 1,405<br>1,490,162  | 2,467<br>1,897,576  | 2,889<br>2,038,957  | 2,363<br>1,920,935   |
| 2,764<br>1,306,339  | 1,506<br>952,609    | 1,800<br>928,209    | 1,634<br>785,393    | 2,233<br>1,101,483  | 2,243<br>1,310,511  | 3,922<br>2,470,005   |
| 22,770<br>3,868,597 | 22,597<br>3,983,904 | 24,739<br>4,233,816 | 22,360<br>3,932,033 | 19,750<br>3,734,946 | 17,119<br>3,524,541 | 16,159<br>3,865,972  |
| 250<br>82,084       | 230<br>76,099       | 290<br>101,045      | 210<br>70,656       | 160<br>48,429       | 80<br>35,275        | 190<br>65,019        |
| 2,965<br>734,218    | 2,319<br>728,746    | 2,320<br>563,248    | 2,680<br>575,618    | 3,734<br>1,133,633  | 3,311<br>694,604    | 2,655<br>843,102     |
| 488<br>535,096      | 349<br>363,042      | 550<br>388,400      | 793<br>590,566      | 803<br>543,878      | 593<br>472,338      | 717<br>450,241       |
| 20<br>9,720         |                     |                     |                     |                     |                     | 84<br>63,504         |
| 16,290<br>8,442,993 | 14,263<br>7,596,898 | 14,587<br>8,136,595 | 14,233<br>7,997,462 | 13,608<br>8,172,452 | 14,225<br>7,789,330 | 17,394<br>11,429,822 |
| 110<br>54,432       | 80<br>61,722        | 30<br>21,924        | 20<br>4,698         | 54<br>48,708        | 20<br>13,230        | 47<br>32,670         |
| 723<br>539,186      | 712<br>549,620      | 874<br>632,201      | 706<br>520,829      | 903<br>646,918      | 839<br>610,014      | 801<br>589,408       |
| 20<br>9,936         |                     | 10<br>6,480         | 18<br>7,776         |                     | 10<br>4,968         | 10<br>6,480          |
| 297<br>327,885      | 276<br>289,074      | 302<br>345,608      | 245<br>244,389      | 319<br>329,267      | 447<br>439,570      | 958<br>790,318       |
| 10<br>71,280        |                     |                     |                     |                     | 40<br>142,560       | 20<br>71,280         |
|                     |                     |                     |                     |                     |                     |                      |
|                     |                     |                     |                     |                     |                     |                      |
|                     |                     |                     |                     |                     |                     |                      |
|                     |                     |                     |                     |                     |                     |                      |
|                     |                     |                     |                     |                     |                     |                      |
|                     |                     |                     |                     |                     |                     |                      |
|                     |                     |                     |                     |                     |                     |                      |
|                     |                     |                     |                     |                     |                     |                      |
|                     |                     |                     |                     |                     |                     |                      |
|                     |                     |                     |                     |                     |                     |                      |
|                     |                     |                     |                     |                     |                     |                      |
|                     |                     |                     |                     |                     |                     |                      |

## 6. 品目別・産地別・月別取扱高

### (3) 鮮 魚

| 産地    | 合計                         | 1 月                    | 2 月                    | 3 月                    | 4 月                    | 5 月                    |
|-------|----------------------------|------------------------|------------------------|------------------------|------------------------|------------------------|
| 総 合 計 | 2,461,598<br>2,688,826,599 | 225,020<br>243,485,160 | 226,037<br>229,964,903 | 218,462<br>212,005,795 | 171,762<br>152,509,391 | 185,957<br>177,236,028 |
| 平均価格  | 1,092                      | 1,082                  | 1,017                  | 970                    | 887                    | 953                    |
| ま ぐ ろ |                            |                        |                        |                        |                        |                        |
| 合 計   | 40,061<br>100,693,788      | 2,335<br>6,682,792     | 2,101<br>5,687,827     | 2,572<br>6,905,505     | 2,310<br>5,613,287     | 1,698<br>5,038,579     |
| 平均価格  | 2,513                      | 2,862                  | 2,707                  | 2,684                  | 2,429                  | 2,967                  |
| 岐 阜   | 893<br>2,369,904           | 76<br>191,783          | 75<br>165,202          | 47<br>91,624           | 29<br>62,812           |                        |
| 宮 城   | 1,376<br>2,470,957         | 269<br>666,228         |                        |                        | 276<br>481,167         | 59<br>157,950          |
| 千 葉   | 10,485<br>21,736,627       | 1,135<br>2,884,874     | 994<br>2,137,493       | 829<br>1,794,706       | 304<br>512,341         | 95<br>217,728          |
| 東 京   | 7,360<br>15,440,489        | 30<br>156,579          | 5<br>7,560             | 295<br>637,686         | 482<br>999,589         | 221<br>459,918         |
| 神奈川   | 77<br>123,903              |                        |                        |                        |                        |                        |
| 静 岡   | 8,329<br>28,170,971        | 321<br>1,088,867       | 632<br>2,081,234       | 689<br>2,661,816       | 461<br>1,651,945       | 866<br>2,822,364       |
| 愛 知   | 1,936<br>4,181,097         | 88<br>314,701          | 38<br>109,326          | 153<br>435,753         | 297<br>756,853         | 94<br>280,158          |
| 三 重   | 5,820<br>18,912,381        | 395<br>1,281,571       | 313<br>989,064         | 259<br>843,242         | 263<br>851,796         | 244<br>792,504         |
| 大 阪   | 652<br>1,882,721           |                        |                        |                        |                        | 10<br>41,861           |
| 兵 庫   | 1,071<br>1,863,623         | 21<br>98,189           | 37<br>187,418          | 58<br>207,139          |                        | 14<br>77,312           |
| 和歌山   | 334<br>679,266             |                        | 7<br>10,530            |                        | 85<br>173,016          | 95<br>188,784          |
| 鳥 取   | 1,276<br>2,308,349         |                        |                        |                        |                        |                        |
| 徳 島   | 113<br>123,768             |                        |                        |                        | 113<br>123,768         |                        |
| 福 岡   | 242<br>233,539             |                        |                        | 242<br>233,539         |                        |                        |
| 宮 崎   | 45<br>83,873               |                        |                        |                        |                        |                        |
| 鹿 児 島 | 52<br>112,320              |                        |                        |                        |                        |                        |
| め じ   |                            |                        |                        |                        |                        |                        |
| 合 計   | 4,110<br>2,604,740         | 92<br>56,701           | 372<br>233,203         | 769<br>518,077         | 157<br>85,075          | 303<br>161,714         |
| 平均価格  | 633                        | 616                    | 626                    | 673                    | 541                    | 533                    |
| 岐 阜   | 57<br>52,820               |                        | 10<br>29,754           |                        |                        |                        |
| 北 海 道 | 15<br>25,574               |                        |                        |                        |                        |                        |
| 岩 手   | 24<br>20,736               |                        |                        |                        |                        |                        |

単位 上段 数量 = K g  
下段 金額 = 円

| 6 月                             | 7 月                             | 8 月                             | 9 月                             | 1 0 月                           | 1 1 月                         | 1 2 月                           |
|---------------------------------|---------------------------------|---------------------------------|---------------------------------|---------------------------------|-------------------------------|---------------------------------|
| 196,164<br>211,015,557<br>1,075 | 191,686<br>306,647,398<br>1,599 | 179,176<br>237,570,183<br>1,325 | 165,589<br>197,572,483<br>1,193 | 225,220<br>232,914,964<br>1,034 | 222,665<br>209,903,894<br>942 | 253,860<br>278,000,843<br>1,095 |
| 4,434<br>9,868,438<br>2,225     | 5,547<br>12,040,207<br>2,170    | 7,131<br>12,975,167<br>1,819    | 2,769<br>7,903,124<br>2,854     | 2,495<br>7,500,192<br>3,006     | 1,741<br>5,160,113<br>2,963   | 4,928<br>15,318,557<br>3,108    |
| 175<br>531,167                  | 176<br>415,465                  | 215<br>557,767                  | 58<br>195,999                   | 29<br>105,019                   |                               | 13<br>53,066                    |
| 205<br>295,124                  | 96<br>81,444                    | 278<br>358,610                  |                                 | 193<br>430,434                  |                               |                                 |
| 301<br>625,957                  | 1,719<br>3,135,381              | 1,601<br>2,350,069              | 1,005<br>2,300,848              | 522<br>1,244,317                | 442<br>993,839                | 1,538<br>3,539,074              |
| 899<br>1,583,307                | 1,931<br>3,930,007              | 2,399<br>3,560,798              | 300<br>952,432                  | 243<br>941,642                  | 118<br>435,667                | 437<br>1,775,304                |
|                                 | 77<br>123,903                   |                                 |                                 |                                 |                               |                                 |
| 959<br>3,174,140                | 840<br>2,859,969                | 816<br>2,581,109                | 457<br>1,510,910                | 786<br>2,508,036                | 582<br>1,890,044              | 920<br>3,340,537                |
| 362<br>511,936                  | 152<br>146,581                  | 495<br>659,340                  |                                 |                                 | 84<br>326,532                 | 173<br>639,917                  |
| 247<br>800,280                  | 353<br>1,095,768                | 634<br>2,053,836                | 593<br>1,916,136                | 440<br>1,448,702                | 390<br>1,281,831              | 1,689<br>5,557,651              |
| 10<br>38,178                    |                                 |                                 | 332<br>979,560                  | 230<br>709,722                  | 70<br>113,400                 |                                 |
|                                 | 203<br>251,689                  | 672<br>817,004                  |                                 |                                 |                               | 66<br>224,872                   |
|                                 |                                 |                                 |                                 |                                 | 55<br>118,800                 | 92<br>188,136                   |
| 1,276<br>2,308,349              |                                 |                                 |                                 |                                 |                               |                                 |
|                                 |                                 | 21<br>36,634                    | 24<br>47,239                    |                                 |                               |                                 |
|                                 |                                 |                                 |                                 | 52<br>112,320                   |                               |                                 |
| 509<br>223,457<br>439           | 393<br>217,965<br>554           | 95<br>158,852<br>1,672          | 277<br>203,507<br>734           | 338<br>214,118<br>633           | 733<br>395,151<br>539         | 72<br>136,920<br>1,901          |
|                                 |                                 |                                 |                                 |                                 | 47<br>23,066                  |                                 |
|                                 |                                 |                                 |                                 | 15<br>25,574                    |                               |                                 |
|                                 | 24<br>20,736                    |                                 |                                 |                                 |                               |                                 |

## (3) 鮮 魚

| 産地        | 合計                     | 1 月                  | 2 月                  | 3 月                  | 4 月                  | 5 月                  |
|-----------|------------------------|----------------------|----------------------|----------------------|----------------------|----------------------|
| め じ ( 続 ) |                        |                      |                      |                      |                      |                      |
| 千 葉       | 29<br>10,368           |                      |                      |                      |                      |                      |
| 富 山       | 9<br>20,412            | 9<br>20,412          |                      |                      |                      |                      |
| 福 井       | 42<br>77,037           |                      |                      |                      |                      |                      |
| 愛 知       | 3,033<br>1,935,990     | 42<br>27,411         | 300<br>172,977       | 642<br>418,020       | 157<br>85,075        | 238<br>118,833       |
| 三 重       | 21<br>8,278            |                      |                      |                      |                      |                      |
| 和歌山       | 77<br>57,537           |                      |                      | 77<br>57,537         |                      |                      |
| 高 知       | 65<br>42,881           |                      |                      |                      |                      | 65<br>42,881         |
| 福 岡       | 251<br>150,601         |                      |                      | 37<br>34,830         |                      |                      |
| 佐 賀       | 474<br>194,816         | 41<br>8,878          | 62<br>30,472         |                      |                      |                      |
| 宮 崎       | 13<br>7,690            |                      |                      | 13<br>7,690          |                      |                      |
| きわだ       |                        |                      |                      |                      |                      |                      |
| 合 計       | 170,263<br>238,175,969 | 14,757<br>25,249,961 | 17,575<br>28,626,799 | 16,206<br>23,610,494 | 11,495<br>14,394,048 | 14,923<br>17,524,357 |
| 平均価格      | 1,398                  | 1,711                | 1,628                | 1,456                | 1,252                | 1,174                |
| 岐 阜       | 10,191<br>23,739,170   | 560<br>1,801,307     | 642<br>1,870,581     | 552<br>1,440,009     | 482<br>1,187,839     | 652<br>1,495,296     |
| 宮 城       | 3,425<br>3,715,983     | 748<br>1,049,652     | 147<br>112,941       | 348<br>343,521       | 446<br>365,607       |                      |
| 千 葉       | 23,954<br>31,708,772   | 1,076<br>2,019,978   | 999<br>1,891,809     | 2,414<br>3,781,761   | 1,562<br>2,206,558   | 3,169<br>3,368,639   |
| 東 京       | 49,681<br>68,304,504   | 4,670<br>8,023,720   | 7,594<br>11,463,898  | 6,549<br>9,061,285   | 4,531<br>5,418,582   | 4,115<br>4,246,128   |
| 神奈川       | 60<br>86,206           | 60<br>86,206         |                      |                      |                      |                      |
| 静 岡       | 4,273<br>5,326,422     | 593<br>756,099       | 759<br>815,779       | 601<br>781,896       | 1,023<br>1,124,352   | 411<br>563,206       |
| 愛 知       | 1,660<br>2,034,362     | 480<br>640,445       | 161<br>169,150       | 460<br>719,004       | 70<br>26,487         | 87<br>32,745         |
| 三 重       | 10,980<br>12,778,074   |                      |                      |                      | 469<br>365,904       |                      |
| 大 阪       | 9,711<br>11,520,123    | 902<br>1,210,814     | 771<br>886,788       | 1,233<br>1,502,496   | 708<br>959,877       | 3,191<br>3,618,714   |
| 兵 庫       | 2,116<br>2,802,533     | 321<br>486,405       | 206<br>329,313       | 576<br>771,130       | 174<br>199,476       |                      |
| 奈 良       | 405<br>513,367         |                      |                      |                      | 202<br>240,969       | 203<br>272,398       |
| 和歌山       | 14,357<br>25,048,452   | 3,078<br>5,455,735   | 2,948<br>5,369,738   | 2,144<br>3,508,499   | 1,003<br>1,548,083   | 269<br>461,268       |
| 宮 崎       | 5,459<br>10,859,184    | 592<br>1,449,711     | 1,525<br>3,359,486   | 476<br>917,590       |                      | 801<br>1,153,170     |

単位 上段 数量 = K g  
下段 金額 = 円

| 6 月                  | 7 月                  | 8 月                  | 9 月                  | 1 0 月                | 1 1 月                | 1 2 月                |
|----------------------|----------------------|----------------------|----------------------|----------------------|----------------------|----------------------|
| 29<br>10,368         |                      |                      |                      | 3<br>1,998           |                      | 39<br>75,039         |
| 480<br>213,089       | 260<br>148,391       | 95<br>158,852        | 277<br>203,507       | 320<br>186,546       | 189<br>141,408       | 33<br>61,881         |
|                      | 109<br>48,838        |                      |                      |                      | 21<br>8,278          |                      |
|                      |                      |                      |                      |                      | 105<br>66,933        |                      |
|                      |                      |                      |                      |                      | 371<br>155,466       |                      |
| 16,479<br>19,615,815 | 15,496<br>20,288,175 | 10,070<br>13,590,863 | 10,479<br>14,181,204 | 13,941<br>20,026,848 | 14,837<br>17,825,541 | 14,005<br>23,241,864 |
| 1,190                | 1,309                | 1,349                | 1,353                | 1,436                | 1,201                | 1,659                |
| 932<br>1,800,312     | 728<br>1,674,950     | 1,124<br>2,372,917   | 755<br>1,782,393     | 939<br>1,923,594     | 1,333<br>2,330,183   | 1,492<br>4,059,789   |
|                      |                      | 65<br>63,126         | 498<br>448,767       | 175<br>358,074       | 661<br>539,379       | 337<br>434,916       |
| 3,203<br>3,014,226   | 1,833<br>2,131,164   | 1,152<br>1,384,927   | 1,509<br>2,100,869   | 1,489<br>1,960,281   | 2,952<br>3,816,223   | 2,596<br>4,032,337   |
| 2,231<br>2,799,145   | 2,267<br>3,246,005   | 2,452<br>3,476,590   | 2,917<br>4,208,335   | 4,532<br>6,061,488   | 4,030<br>4,629,571   | 3,793<br>5,669,757   |
| 398<br>517,511       | 261<br>319,961       | 58<br>112,796        | 51<br>97,783         | 47<br>94,413         | 40<br>80,351         | 31<br>62,275         |
| 8<br>5,530           |                      |                      |                      | 285<br>259,966       |                      | 109<br>181,035       |
| 116<br>222,042       | 799<br>534,843       | 1,219<br>1,065,377   | 2,076<br>2,214,103   | 2,795<br>4,746,033   | 3,506<br>3,629,772   |                      |
| 1,914<br>2,181,341   | 778<br>857,401       |                      |                      | 137<br>163,696       |                      | 77<br>138,996        |
|                      | 98<br>115,279        |                      | 402<br>421,000       | 199<br>246,402       | 96<br>152,010        | 44<br>81,518         |
|                      | 42<br>77,112         | 899<br>1,487,841     | 584<br>997,434       | 1,335<br>2,051,378   | 691<br>1,140,183     | 1,364<br>2,951,181   |
| 741<br>1,485,000     | 903<br>1,714,455     | 121<br>278,997       |                      |                      | 98<br>178,665        | 202<br>322,110       |

## (3) 鮮 魚

| 産地        | 合計                    | 1 月                 | 2 月                | 3 月                | 4 月                | 5 月                |
|-----------|-----------------------|---------------------|--------------------|--------------------|--------------------|--------------------|
| きわだ ( 続 ) |                       |                     |                    |                    |                    |                    |
| 鹿児島       | 5,338<br>6,179,112    |                     |                    |                    |                    |                    |
| 沖 縄       | 28,653<br>33,559,705  | 1,677<br>2,269,889  | 1,823<br>2,357,316 | 853<br>783,303     | 825<br>750,314     | 2,025<br>2,312,793 |
| めばち       |                       |                     |                    |                    |                    |                    |
| 合 計       | 72,538<br>105,153,775 | 7,795<br>15,429,201 | 4,745<br>7,664,470 | 2,899<br>4,604,737 | 2,805<br>3,119,325 | 3,059<br>3,435,723 |
| 平均価格      | 1,449                 | 1,979               | 1,615              | 1,588              | 1,112              | 1,123              |
| 岐 阜       | 2,987<br>7,062,558    | 122<br>483,398      | 82<br>224,959      | 11<br>35,705       | 47<br>55,555       | 31<br>67,068       |
| 宮 城       | 9,911<br>15,056,380   | 1,024<br>2,190,942  |                    |                    | 54<br>71,646       | 192<br>295,385     |
| 千 葉       | 20,002<br>32,613,899  | 2,006<br>4,925,027  | 1,244<br>1,950,777 | 1,157<br>2,018,331 | 1,037<br>1,455,759 | 564<br>469,422     |
| 東 京       | 19,552<br>23,575,284  | 2,068<br>3,473,000  | 2,508<br>3,796,643 | 1,225<br>1,549,325 | 795<br>738,586     | 1,305<br>1,317,466 |
| 静 岡       | 47<br>91,368          |                     |                    |                    |                    |                    |
| 愛 知       | 345<br>358,454        | 123<br>264,816      |                    |                    |                    |                    |
| 大 阪       | 3,343<br>5,495,958    |                     |                    | 399<br>749,196     |                    | 208<br>526,014     |
| 兵 庫       | 520<br>746,226        |                     |                    |                    |                    |                    |
| 奈 良       | 1,895<br>2,480,981    |                     |                    |                    |                    | 67<br>156,967      |
| 和歌山       | 3,124<br>7,279,335    | 1,001<br>2,418,169  | 463<br>1,263,103   | 107<br>252,180     |                    | 49<br>55,566       |
| 鹿児島       | 511<br>1,049,949      |                     |                    |                    |                    |                    |
| 沖 縄       | 10,301<br>9,343,383   | 1,451<br>1,673,849  | 448<br>428,988     |                    | 872<br>797,779     | 643<br>547,835     |
| びんなが      |                       |                     |                    |                    |                    |                    |
| 合 計       | 5,706<br>6,498,385    | 319<br>494,088      | 482<br>665,117     | 886<br>944,436     | 882<br>858,610     | 663<br>767,943     |
| 平均価格      | 1,138                 | 1,548               | 1,379              | 1,065              | 973                | 1,158              |
| 宮 城       | 738<br>555,923        |                     |                    |                    |                    | 156<br>143,142     |
| 静 岡       | 1,038<br>1,291,302    | 32<br>62,208        | 34<br>66,096       | 84<br>116,316      | 58<br>84,564       | 223<br>245,592     |
| 愛 知       | 130<br>62,089         |                     | 10<br>14,742       |                    | 58<br>25,250       |                    |
| 三 重       | 586<br>237,695        |                     |                    | 239<br>101,615     | 276<br>104,954     |                    |
| 和歌山       | 2,518<br>3,424,683    | 287<br>431,880      | 438<br>584,279     | 563<br>726,505     | 314<br>411,869     | 13<br>17,626       |
| 宮 崎       | 42<br>56,182          |                     |                    |                    |                    |                    |

単位 上段 数量 = K g  
下段 金額 = 円

| 6 月                   | 7 月                   | 8 月                    | 9 月                     | 1 0 月                   | 1 1 月                  | 1 2 月                  |
|-----------------------|-----------------------|------------------------|-------------------------|-------------------------|------------------------|------------------------|
| 1, 106<br>1, 191, 375 | 2, 284<br>2, 618, 433 | 482<br>475, 416        | 807<br>941, 085         | 207<br>230, 877         | 108<br>129, 492        | 344<br>592, 434        |
| 5, 830<br>6, 399, 333 | 5, 503<br>6, 998, 572 | 2, 498<br>2, 872, 876  | 880<br>969, 435         | 1, 801<br>1, 930, 646   | 1, 322<br>1, 199, 712  | 3, 616<br>4, 715, 516  |
| 1, 769<br>1, 873, 264 | 1, 590<br>1, 536, 231 | 7, 594<br>10, 097, 654 | 10, 484<br>15, 377, 072 | 10, 628<br>14, 758, 301 | 9, 991<br>12, 473, 206 | 9, 179<br>14, 784, 591 |
| 1, 058                | 966                   | 1, 329                 | 1, 466                  | 1, 388                  | 1, 248                 | 1, 610                 |
| 103<br>158, 458       |                       | 200<br>529, 600        | 509<br>1, 330, 397      | 775<br>1, 868, 281      | 771<br>1, 531, 202     | 336<br>777, 935        |
| 174<br>149, 196       | 207<br>133, 140       | 1, 589<br>2, 309, 148  | 2, 454<br>3, 234, 130   | 2, 139<br>2, 981, 016   | 1, 509<br>2, 590, 672  | 569<br>1, 101, 105     |
| 367<br>417, 501       | 407<br>275, 805       | 1, 872<br>2, 899, 778  | 2, 579<br>4, 511, 430   | 3, 064<br>4, 531, 124   | 2, 796<br>4, 247, 715  | 2, 909<br>4, 911, 230  |
| 78<br>83, 835         | 439<br>415, 287       | 1, 310<br>1, 457, 136  | 2, 212<br>2, 886, 771   | 3, 381<br>3, 906, 369   | 2, 469<br>2, 116, 433  | 1, 762<br>1, 834, 433  |
|                       |                       | 47<br>91, 368          |                         |                         |                        |                        |
| 104<br>36, 400        | 46<br>14, 092         | 72<br>43, 146          |                         |                         |                        |                        |
| 627<br>889, 569       | 178<br>343, 764       | 470<br>741, 420        | 633<br>1, 025, 865      | 336<br>464, 562         | 223<br>324, 918        | 269<br>430, 650        |
|                       | 97<br>151, 416        | 423<br>594, 810        |                         |                         |                        |                        |
|                       | 105<br>115, 787       | 530<br>560, 714        | 752<br>1, 023, 316      | 441<br>624, 197         |                        |                        |
|                       |                       |                        | 49<br>121, 716          |                         | 65<br>175, 500         | 1, 390<br>2, 993, 101  |
|                       |                       |                        |                         |                         |                        | 511<br>1, 049, 949     |
| 316<br>138, 305       | 111<br>86, 940        | 1, 081<br>870, 534     | 1, 296<br>1, 243, 447   | 492<br>382, 752         | 2, 158<br>1, 486, 766  | 1, 433<br>1, 686, 188  |
| 1, 261<br>1, 153, 559 | 184<br>240, 484       | 21<br>40, 824          | 21<br>40, 824           | 174<br>264, 093         | 393<br>527, 106        | 420<br>501, 301        |
| 914                   | 1, 306                | 1, 944                 | 1, 944                  | 1, 517                  | 1, 341                 | 1, 193                 |
| 396<br>236, 785       |                       |                        |                         |                         | 112<br>110, 993        | 74<br>65, 003          |
| 482<br>473, 526       | 20<br>38, 880         | 21<br>40, 824          | 21<br>40, 824           | 23<br>44, 712           | 21<br>40, 824          | 19<br>36, 936          |
| 62<br>22, 097         |                       |                        |                         |                         |                        |                        |
|                       |                       |                        |                         |                         |                        | 71<br>31, 126          |
| 114<br>144, 196       | 164<br>201, 604       |                        |                         | 109<br>163, 199         | 260<br>375, 289        | 256<br>368, 236        |
|                       |                       |                        |                         | 42<br>56, 182           |                        |                        |

## (3) 鮮 魚

| 産地         | 合計                   | 1 月                | 2 月                | 3 月                | 4 月                | 5 月                |
|------------|----------------------|--------------------|--------------------|--------------------|--------------------|--------------------|
| びんなが ( 続 ) |                      |                    |                    |                    |                    |                    |
| 沖 縄        | 654<br>870,511       |                    |                    |                    | 176<br>231,973     | 271<br>361,583     |
| まかじき       |                      |                    |                    |                    |                    |                    |
| 合 計        | 25,108<br>17,968,736 | 3,909<br>3,136,459 | 3,322<br>2,571,048 | 3,303<br>2,442,287 | 2,953<br>1,732,851 | 596<br>510,187     |
| 平均価格       | 715                  | 802                | 773                | 739                | 586                | 856                |
| 岐 阜        | 173<br>360,526       | 34<br>70,475       | 41<br>86,658       | 56<br>112,991      | 32<br>68,704       | 10<br>21,698       |
| 宮 城        | 12,220<br>7,806,900  | 2,776<br>1,928,075 | 1,575<br>1,034,100 | 813<br>481,734     | 527<br>347,918     | 58<br>56,376       |
| 千 葉        | 2,446<br>2,150,891   | 439<br>430,866     | 881<br>761,541     | 376<br>309,604     | 66<br>53,460       |                    |
| 東 京        | 894<br>819,882       |                    |                    |                    | 64<br>48,384       |                    |
| 愛 知        | 187<br>376,464       | 31<br>65,200       | 29<br>56,312       | 18<br>35,705       | 12<br>22,983       | 4<br>8,208         |
| 和歌山        | 8,812<br>6,190,499   | 629<br>641,843     | 708<br>579,517     | 2,040<br>1,502,253 | 2,252<br>1,191,402 | 524<br>423,905     |
| 宮 崎        | 88<br>52,920         |                    | 88<br>52,920       |                    |                    |                    |
| 鹿児島        | 288<br>210,654       |                    |                    |                    |                    |                    |
| めかじき       |                      |                    |                    |                    |                    |                    |
| 合 計        | 1,152<br>1,312,170   |                    |                    |                    | 11<br>23,762       | 261<br>261,384     |
| 平均価格       | 1,139                |                    |                    |                    | 2,160              | 1,001              |
| 宮 城        | 1,152<br>1,312,170   |                    |                    |                    | 11<br>23,762       | 261<br>261,384     |
| しろかわかじき    |                      |                    |                    |                    |                    |                    |
| 合 計        | 6,678<br>8,805,799   | 1,174<br>1,876,765 | 310<br>617,738     | 224<br>367,556     |                    | 333<br>539,946     |
| 平均価格       | 1,318                | 1,598              | 1,992              | 1,640              |                    | 1,621              |
| 岐 阜        | 1,211<br>776,993     | 149<br>154,543     | 10<br>28,922       | 28<br>25,520       |                    |                    |
| 宮 城        | 968<br>568,296       | 92<br>96,606       |                    |                    |                    |                    |
| 千 葉        | 83<br>21,924         | 43<br>4,644        |                    |                    |                    |                    |
| 和歌山        | 4,416<br>7,438,586   | 890<br>1,620,972   | 300<br>588,816     | 196<br>342,036     |                    | 333<br>539,946     |
| くろかわかじき    |                      |                    |                    |                    |                    |                    |
| 合 計        | 18,908<br>14,847,223 | 1,374<br>1,050,981 | 589<br>577,638     | 643<br>427,140     | 1,002<br>889,022   | 1,548<br>1,322,559 |
| 平均価格       | 785                  | 764                | 980                | 664                | 887                | 854                |



単位 上段 数量 = K g  
下段 金額 = 円

| 6 月                       | 7 月                       | 8 月                       | 9 月                       | 1 0 月                     | 1 1 月                     | 1 2 月                     |
|---------------------------|---------------------------|---------------------------|---------------------------|---------------------------|---------------------------|---------------------------|
| 207<br>276,955            |                           |                           |                           |                           |                           |                           |
| 231<br>149,904<br>648     | 77<br>27,432<br>356       | 516<br>241,218<br>467     | 559<br>473,958<br>847     | 1,859<br>1,396,359<br>751 | 2,996<br>1,886,744<br>629 | 4,787<br>3,400,289<br>710 |
|                           |                           | 516<br>241,218            | 439<br>325,134            | 1,071<br>694,559          | 2,549<br>1,523,718        | 1,896<br>1,174,068        |
|                           |                           |                           | 120<br>148,824            | 429<br>401,598            | 281<br>221,076            | 684<br>595,420            |
| 231<br>149,904            | 77<br>27,432              |                           |                           | 39<br>76,696              | 22<br>44,399              | 32<br>66,961              |
|                           |                           |                           |                           | 74<br>44,604              | 144<br>97,551             | 2,133<br>1,532,088        |
|                           |                           |                           |                           | 246<br>178,902            |                           | 42<br>31,752              |
|                           | 108<br>134,261            |                           | 91<br>103,421             | 197<br>237,167            | 226<br>240,597            | 258<br>311,578            |
|                           | 1,243                     |                           | 1,136                     | 1,203                     | 1,064                     | 1,207                     |
|                           | 108<br>134,261            |                           | 91<br>103,421             | 197<br>237,167            | 226<br>240,597            | 258<br>311,578            |
| 599<br>874,242<br>1,459   | 492<br>650,991<br>1,323   | 586<br>827,723<br>1,412   | 423<br>665,550<br>1,573   | 1,601<br>1,347,948<br>841 | 762<br>814,104<br>1,068   | 174<br>223,236<br>1,282   |
| 140<br>132,768            | 135<br>77,209             | 70<br>57,575              |                           | 628<br>278,424            | 51<br>22,032              |                           |
|                           |                           | 50<br>16,200              | 38<br>41,040              | 484<br>277,830            | 264<br>123,660            | 40<br>12,960              |
|                           |                           |                           |                           |                           | 40<br>17,280              |                           |
| 459<br>741,474            | 357<br>573,782            | 466<br>753,948            | 385<br>624,510            | 489<br>791,694            | 407<br>651,132            | 134<br>210,276            |
| 3,664<br>2,178,791<br>594 | 2,356<br>1,975,088<br>838 | 2,402<br>1,910,844<br>795 | 1,321<br>1,263,424<br>956 | 2,565<br>1,788,432<br>697 | 840<br>696,382<br>829     | 604<br>766,922<br>1,269   |

## (3) 鮮 魚

| 産地            | 合計                   | 1 月                | 2 月                | 3 月                | 4 月                | 5 月                |
|---------------|----------------------|--------------------|--------------------|--------------------|--------------------|--------------------|
| くろかわかじき ( 続 ) |                      |                    |                    |                    |                    |                    |
| 岐 阜           | 330<br>677,971       |                    |                    |                    | 11<br>25,804       | 34<br>77,996       |
| 宮 城           | 3,615<br>1,588,464   | 476<br>255,744     | 134<br>94,554      | 369<br>142,182     | 301<br>151,200     | 153<br>86,454      |
| 千 葉           | 1,626<br>980,014     | 247<br>120,636     | 137<br>116,964     | 58<br>50,112       | 273<br>221,843     | 158<br>77,868      |
| 静 岡           | 3,100<br>3,870,383   | 85<br>120,312      | 108<br>144,234     | 105<br>140,724     | 301<br>381,851     | 263<br>330,986     |
| 和歌山           | 9,879<br>7,510,341   | 566<br>554,289     | 105<br>129,546     | 36<br>61,884       | 51<br>59,184       | 940<br>749,255     |
| 沖 縄           | 358<br>220,050       |                    | 105<br>92,340      | 75<br>32,238       | 65<br>49,140       |                    |
| かつお           |                      |                    |                    |                    |                    |                    |
| 合 計           | 53,255<br>41,316,728 | 1,490<br>1,208,496 | 1,546<br>1,478,720 | 3,329<br>2,874,032 | 3,842<br>3,217,977 | 4,757<br>4,276,818 |
| 平均価格          | 775                  | 811                | 956                | 863                | 837                | 899                |
| 岐 阜           | 33<br>32,623         |                    |                    |                    |                    |                    |
| 宮 城           | 6,437<br>3,232,559   |                    |                    |                    |                    |                    |
| 千 葉           | 2,354<br>2,585,083   |                    | 18<br>29,462       | 271<br>370,385     | 225<br>237,418     | 438<br>545,847     |
| 静 岡           | 22,415<br>20,480,129 | 1,306<br>1,041,692 | 1,111<br>879,563   | 1,302<br>1,199,977 | 1,806<br>1,642,097 | 1,959<br>1,824,056 |
| 愛 知           | 17,736<br>11,404,385 | 151<br>97,446      | 227<br>160,225     | 1,699<br>1,204,337 | 1,769<br>1,261,350 | 1,859<br>1,428,890 |
| 三 重           | 2,090<br>632,127     |                    |                    |                    |                    | 253<br>84,699      |
| 京 都           | 484<br>902,232       | 26<br>47,736       | 36<br>66,096       | 34<br>62,424       | 42<br>77,112       | 62<br>113,832      |
| 大 阪           | 5<br>17,496          |                    |                    |                    |                    |                    |
| 和歌山           | 1,687<br>2,020,586   | 7<br>21,622        | 154<br>343,374     | 23<br>36,909       |                    | 186<br>279,494     |
| 長 崎           | 14<br>9,508          |                    |                    |                    |                    |                    |
| そうだかつお        |                      |                    |                    |                    |                    |                    |
| 合 計           | 3,225<br>890,269     | 92<br>31,810       |                    | 269<br>172,416     | 235<br>114,399     | 136<br>42,827      |
| 平均価格          | 276                  | 345                |                    | 640                | 486                | 314                |
| 岐 阜           | 110<br>24,192        |                    |                    |                    |                    |                    |
| 富 山           | 205<br>57,564        |                    |                    |                    |                    |                    |
| 福 井           | 3<br>1,944           |                    |                    |                    |                    |                    |
| 愛 知           | 247<br>106,244       | 28<br>17,986       |                    |                    |                    | 80<br>30,731       |

単位 上段 数量 = K g  
下段 金額 = 円

| 6 月                | 7 月                | 8 月                | 9 月                | 1 0 月              | 1 1 月              | 1 2 月              |
|--------------------|--------------------|--------------------|--------------------|--------------------|--------------------|--------------------|
| 75<br>97,058       | 40<br>90,312       | 36<br>85,816       | 39<br>86,792       | 48<br>104,972      | 34<br>77,213       | 13<br>32,008       |
| 921<br>302,346     |                    | 246<br>66,690      |                    | 760<br>370,980     | 255<br>118,314     |                    |
| 57<br>18,468       |                    |                    |                    | 302<br>123,455     | 263<br>156,222     | 131<br>94,446      |
| 336<br>416,805     | 368<br>456,152     | 342<br>384,713     | 249<br>314,738     | 411<br>500,579     | 212<br>260,782     | 320<br>418,507     |
| 2,162<br>1,297,782 | 1,948<br>1,428,624 | 1,778<br>1,373,625 | 1,033<br>861,894   | 1,044<br>688,446   | 76<br>83,851       | 140<br>221,961     |
| 113<br>46,332      |                    |                    |                    |                    |                    |                    |
| 8,597<br>6,648,339 | 7,518<br>5,387,635 | 6,666<br>4,666,148 | 5,444<br>3,961,380 | 5,053<br>3,547,346 | 3,206<br>2,572,316 | 1,807<br>1,477,521 |
| 773                | 716                | 699                | 727                | 702                | 802                | 817                |
| 7<br>6,301         | 7<br>12,479        | 16<br>11,769       | 3<br>2,074         |                    |                    |                    |
| 280<br>132,224     | 1,563<br>808,963   | 1,765<br>939,803   | 1,520<br>726,672   | 1,192<br>561,193   | 117<br>63,704      |                    |
| 851<br>838,431     | 518<br>532,350     | 18<br>17,053       | 15<br>14,137       |                    |                    |                    |
| 2,718<br>2,604,168 | 2,324<br>2,235,745 | 2,541<br>2,322,303 | 2,254<br>2,099,401 | 1,993<br>1,790,408 | 1,892<br>1,729,238 | 1,209<br>1,111,481 |
| 2,812<br>1,700,615 | 2,213<br>1,310,461 | 2,175<br>1,259,730 | 1,481<br>984,216   | 1,700<br>1,012,674 | 1,111<br>677,304   | 539<br>307,137     |
| 972<br>359,328     | 614<br>129,261     | 106<br>25,062      | 84<br>20,104       | 20<br>6,604        | 10<br>2,598        | 31<br>4,471        |
| 67<br>123,012      | 39<br>71,604       | 30<br>55,080       | 44<br>83,160       | 46<br>89,424       | 30<br>58,320       | 28<br>54,432       |
|                    |                    | 5<br>17,496        |                    |                    |                    |                    |
| 890<br>884,260     | 240<br>286,772     | 10<br>17,852       | 43<br>31,616       | 102<br>87,043      | 32<br>31,644       |                    |
|                    |                    |                    |                    |                    | 14<br>9,508        |                    |
| 1,238<br>192,169   | 64<br>10,152       | 120<br>21,060      |                    | 224<br>47,628      | 542<br>181,668     | 305<br>76,140      |
| 155                | 158                | 175                |                    | 212                | 335                | 249                |
|                    |                    |                    |                    |                    | 110<br>24,192      |                    |
|                    |                    |                    |                    |                    |                    | 205<br>57,564      |
| 77<br>17,296       |                    |                    |                    |                    | 3<br>1,944         |                    |
|                    |                    |                    |                    |                    | 62<br>40,231       |                    |

## (3) 鮮 魚

| 産地           | 合計                     | 1 月                  | 2 月                  | 3 月                  | 4 月                 | 5 月                |
|--------------|------------------------|----------------------|----------------------|----------------------|---------------------|--------------------|
| そうだかつお ( 続 ) |                        |                      |                      |                      |                     |                    |
| 三 重          | 2,049<br>341,841       | 64<br>13,824         |                      |                      |                     | 56<br>12,096       |
| 和歌山          | 34<br>40,176           |                      |                      |                      |                     |                    |
| 福 岡          | 577<br>318,308         |                      |                      | 269<br>172,416       | 235<br>114,399      |                    |
| はかつお         |                        |                      |                      |                      |                     |                    |
| 合 計          | 3,797<br>1,354,762     |                      | 109<br>43,178        | 265<br>83,089        | 426<br>242,643      | 140<br>63,867      |
| 平均価格         | 356                    |                      | 396                  | 313                  | 569                 | 456                |
| 岩 手          | 24<br>4,217            |                      |                      |                      |                     |                    |
| 福 井          | 3<br>1,750             |                      |                      |                      |                     |                    |
| 静 岡          | 200<br>244,080         |                      |                      |                      | 100<br>122,040      |                    |
| 愛 知          | 1,656<br>595,815       |                      |                      |                      | 326<br>120,603      | 102<br>46,760      |
| 三 重          | 50<br>22,291           |                      |                      |                      |                     | 38<br>17,107       |
| 高 知          | 132<br>54,501          |                      |                      |                      |                     |                    |
| 佐 賀          | 1,542<br>386,424       |                      | 109<br>43,178        | 265<br>83,089        |                     |                    |
| 熊 本          | 190<br>45,684          |                      |                      |                      |                     |                    |
| ぶ り          |                        |                      |                      |                      |                     |                    |
| 合 計          | 178,497<br>179,749,814 | 25,336<br>27,170,040 | 20,177<br>22,377,813 | 16,039<br>14,324,556 | 13,787<br>9,533,980 | 9,302<br>7,522,268 |
| 平均価格         | 1,007                  | 1,072                | 1,109                | 893                  | 691                 | 808                |
| 岐 阜          | 1,721<br>2,048,534     | 548<br>630,568       | 339<br>377,452       | 228<br>249,096       | 72<br>50,244        | 26<br>28,080       |
| 北海道          | 1,067<br>551,268       |                      |                      |                      |                     |                    |
| 宮 城          | 48<br>9,850            |                      |                      |                      | 48<br>9,850         |                    |
| 埼 玉          | 199<br>190,928         |                      | 70<br>75,341         | 129<br>115,587       |                     |                    |
| 東 京          | 60<br>44,439           |                      |                      |                      |                     |                    |
| 新 潟          | 388,800                |                      |                      |                      |                     |                    |
| 富 山          | 322<br>711,116         |                      |                      |                      |                     |                    |
| 石 川          | 65<br>18,625           |                      |                      |                      |                     |                    |
| 福 井          | 15<br>6,005            |                      |                      |                      |                     | 15<br>6,005        |

単位 上段 数量 = K g  
下段 金額 = 円

| 6 月                | 7 月                | 8 月                | 9 月                | 1 0 月                | 1 1 月                | 1 2 月                |
|--------------------|--------------------|--------------------|--------------------|----------------------|----------------------|----------------------|
| 1,161<br>174,873   | 64<br>10,152       | 120<br>21,060      |                    | 224<br>47,628        | 260<br>43,632        | 100<br>18,576        |
|                    |                    |                    |                    |                      | 34<br>40,176         |                      |
|                    |                    |                    |                    |                      | 73<br>31,493         |                      |
| 241<br>105,813     | 100<br>122,040     | 370<br>145,281     | 77<br>21,691       | 624<br>148,474       | 798<br>177,945       | 647<br>200,741       |
| 439                | 1,220              | 392                | 281                | 237                  | 222                  | 310                  |
|                    |                    |                    |                    | 24<br>4,217          |                      |                      |
| 3<br>1,750         |                    |                    |                    |                      |                      |                      |
|                    | 100<br>122,040     |                    |                    |                      |                      |                      |
| 226<br>98,879      |                    | 238<br>90,780      | 77<br>21,691       | 115<br>42,761        | 214<br>59,898        | 358<br>114,443       |
| 12<br>5,184        |                    |                    |                    |                      |                      |                      |
|                    |                    | 132<br>54,501      |                    |                      |                      |                      |
|                    |                    |                    |                    | 485<br>101,496       | 514<br>105,087       | 169<br>53,574        |
|                    |                    |                    |                    |                      | 70<br>12,960         | 120<br>32,724        |
| 7,980<br>7,802,664 | 5,630<br>6,695,415 | 5,775<br>7,118,890 | 6,775<br>7,763,259 | 11,724<br>12,635,820 | 16,821<br>17,195,171 | 39,151<br>39,609,938 |
| 977                | 1,189              | 1,232              | 1,145              | 1,077                | 1,022                | 1,011                |
| 8<br>12,308        | 19<br>29,809       | 4<br>5,638         |                    | 225<br>225,886       | 41<br>47,055         | 211<br>392,398       |
|                    | 134<br>63,936      | 485<br>200,923     | 281<br>145,806     | 153<br>129,760       | 14<br>10,843         |                      |
|                    |                    |                    |                    |                      |                      |                      |
|                    | 37<br>18,244       |                    |                    |                      |                      | 23<br>26,195         |
|                    |                    |                    |                    |                      |                      | 388,800              |
|                    |                    |                    |                    |                      | 37<br>109,782        | 285<br>601,334       |
|                    |                    |                    |                    | 7<br>2,025           | 47<br>10,282         | 11<br>6,318          |

## (3) 鮮 魚

| 産地        | 合計                   | 1 月                  | 2 月                  | 3 月                | 4 月                | 5 月                |
|-----------|----------------------|----------------------|----------------------|--------------------|--------------------|--------------------|
| ぶ り ( 続 ) |                      |                      |                      |                    |                    |                    |
| 愛 知       | 39,665<br>31,703,425 | 3,169<br>2,374,103   | 1,329<br>1,257,274   | 2,406<br>1,137,186 | 6,887<br>2,542,377 | 3,638<br>1,418,434 |
| 三 重       | 110<br>85,514        | 51<br>42,757         | 34<br>31,374         |                    |                    |                    |
| 京 都       | 597<br>663,763       | 454<br>462,305       |                      |                    |                    |                    |
| 兵 庫       | 4,963<br>5,088,852   | 355<br>364,024       | 324<br>336,012       | 341<br>346,685     | 209<br>214,742     | 389<br>394,532     |
| 和歌山       | 1,704<br>801,692     |                      | 103<br>44,962        | 1,158<br>601,097   | 407<br>143,861     | 13<br>3,456        |
| 鳥 取       | 287<br>161,141       | 287<br>161,141       |                      |                    |                    |                    |
| 島 根       | 1,051<br>278,125     | 45<br>31,239         |                      | 98<br>20,995       | 648<br>172,583     | 260<br>53,308      |
| 徳 島       | 397<br>510,106       | 135<br>172,757       | 138<br>178,979       | 72<br>91,368       | 12<br>15,163       |                    |
| 香 川       | 24,085<br>37,046,242 | 3,051<br>4,656,265   | 2,874<br>4,583,606   | 2,008<br>3,204,899 | 1,584<br>2,532,227 | 1,598<br>2,515,817 |
| 愛 媛       | 98,772<br>98,480,809 | 17,241<br>18,274,881 | 14,282<br>15,170,936 | 8,241<br>8,241,146 | 3,920<br>3,852,933 | 3,062<br>3,037,361 |
| 福 岡       | 1,553<br>401,539     |                      | 311<br>155,601       | 577<br>126,900     |                    |                    |
| 佐 賀       | 1,034<br>312,961     |                      | 373<br>166,276       | 207<br>56,511      |                    | 301<br>65,275      |
| 長 崎       | 574<br>133,086       |                      |                      | 574<br>133,086     |                    |                    |
| 熊 本       | 149<br>42,902        |                      |                      |                    |                    |                    |
| 宮 崎       | 59<br>70,092         |                      |                      |                    |                    |                    |
| わらさ       |                      |                      |                      |                    |                    |                    |
| 合 計       | 1,244<br>362,149     | 574<br>168,551       | 23<br>14,139         | 120<br>34,965      | 31<br>8,730        | 40<br>14,450       |
| 平均価格      | 291                  | 293                  | 614                  | 291                | 281                | 361                |
| 福 井       | 35<br>12,484         |                      |                      |                    |                    | 35<br>12,484       |
| 愛 知       | 335<br>125,415       | 152<br>58,666        | 19<br>11,709         | 120<br>34,965      | 16<br>5,560        |                    |
| 三 重       | 42<br>12,505         | 4<br>1,555           | 4<br>2,430           |                    | 15<br>3,170        | 5<br>1,966         |
| 和歌山       | 31<br>6,977          |                      |                      |                    |                    |                    |
| 鳥 取       | 58<br>12,614         |                      |                      |                    |                    |                    |
| 佐 賀       | 743<br>192,154       | 418<br>108,330       |                      |                    |                    |                    |
| はまち       |                      |                      |                      |                    |                    |                    |
| 合 計       | 34,121<br>24,267,396 | 2,486<br>1,882,883   | 1,601<br>1,522,013   | 2,562<br>2,415,674 | 2,327<br>1,714,004 | 2,618<br>1,913,458 |

単位 上段 数量 = K g  
下段 金額 = 円

| 6 月                | 7 月                | 8 月                | 9 月                | 1 0 月              | 1 1 月                | 1 2 月                |
|--------------------|--------------------|--------------------|--------------------|--------------------|----------------------|----------------------|
| 2,469<br>1,482,643 | 1,899<br>2,123,151 | 2,099<br>2,715,277 | 2,794<br>3,064,542 | 5,174<br>5,330,332 | 3,572<br>3,726,238   | 4,229<br>4,531,868   |
| 7<br>821           |                    |                    | 9<br>3,758         |                    | 9<br>6,804           | 143<br>201,458       |
| 542<br>548,010     | 628<br>648,728     | 567<br>580,566     | 699<br>739,435     | 488<br>526,498     | 195<br>186,040       | 226<br>203,580       |
|                    |                    |                    | 10<br>2,700        |                    | 13<br>5,616          |                      |
|                    |                    |                    |                    | 8<br>9,720         | 13<br>16,977         | 19<br>25,142         |
| 1,401<br>2,179,293 | 1,686<br>2,635,629 | 1,782<br>2,756,881 | 1,712<br>2,637,505 | 1,780<br>2,709,391 | 1,822<br>2,716,190   | 2,787<br>3,918,539   |
| 3,553<br>3,579,589 | 1,227<br>1,175,918 | 838<br>859,605     | 1,211<br>1,099,421 | 3,889<br>3,702,208 | 10,756<br>10,291,543 | 30,552<br>29,195,268 |
|                    |                    |                    |                    |                    |                      | 665<br>119,038       |
|                    |                    |                    |                    |                    | 153<br>24,899        |                      |
|                    |                    |                    |                    |                    | 149<br>42,902        |                      |
|                    |                    |                    | 59<br>70,092       |                    |                      |                      |
| 14<br>3,384        | 166<br>53,789      | 245<br>57,164      |                    |                    |                      | 31<br>6,977          |
| 241                | 324                | 233                |                    |                    |                      | 225                  |
|                    | 28<br>14,515       |                    |                    |                    |                      |                      |
| 14<br>3,384        |                    |                    |                    |                    |                      | 31<br>6,977          |
|                    |                    | 58<br>12,614       |                    |                    |                      |                      |
|                    | 138<br>39,274      | 187<br>44,550      |                    |                    |                      |                      |
| 2,987<br>2,195,853 | 2,750<br>2,028,288 | 3,342<br>2,172,176 | 3,054<br>2,080,547 | 3,612<br>2,242,988 | 4,716<br>2,786,869   | 2,066<br>1,312,643   |

## (3) 鮮 魚

| 産地        | 合計                   | 1 月              | 2 月                | 3 月                | 4 月                | 5 月              |
|-----------|----------------------|------------------|--------------------|--------------------|--------------------|------------------|
| はまち ( 続 ) |                      |                  |                    |                    |                    |                  |
| 平均価格      | 711                  | 757              | 950                | 942                | 736                | 730              |
| 岐 阜       | 581<br>226,158       | 46<br>50,782     | 36<br>23,610       | 13<br>8,934        | 91<br>61,726       | 20<br>10,655     |
| 宮 城       | 10<br>2,138          |                  |                    |                    |                    |                  |
| 千 葉       | 301<br>91,773        |                  |                    |                    | 7<br>2,268         | 191<br>61,722    |
| 福 井       | 149<br>32,164        |                  |                    |                    |                    | 83<br>18,231     |
| 愛 知       | 13,182<br>6,745,107  | 1,091<br>651,729 | 633<br>568,305     | 713<br>616,025     | 1,023<br>480,234   | 937<br>522,360   |
| 三 重       | 982<br>1,033,317     | 358<br>428,679   | 104<br>102,076     | 78<br>91,082       | 69<br>79,144       | 49<br>50,964     |
| 和歌山       | 468<br>135,717       | 12<br>7,614      | 53<br>28,742       | 171<br>62,714      | 29<br>3,052        | 6<br>579         |
| 鳥 取       | 285<br>83,339        | 285<br>83,339    |                    |                    |                    |                  |
| 島 根       | 53<br>11,340         |                  |                    |                    |                    |                  |
| 徳 島       | 5,117<br>4,532,776   | 354<br>414,127   | 503<br>556,859     | 493<br>476,854     | 488<br>407,475     | 328<br>327,045   |
| 香 川       | 11,330<br>10,997,698 | 340<br>246,613   | 272<br>242,421     | 1,094<br>1,160,065 | 620<br>680,105     | 1,004<br>921,902 |
| 愛 媛       | 145<br>31,601        |                  |                    |                    |                    |                  |
| 福 岡       | 150<br>50,760        |                  |                    |                    |                    |                  |
| 佐 賀       | 1,300<br>280,230     |                  |                    |                    |                    |                  |
| 長 崎       | 68<br>13,278         |                  |                    |                    |                    |                  |
| わかし       |                      |                  |                    |                    |                    |                  |
| 合 計       | 28,670<br>10,298,098 | 1,606<br>701,894 | 2,669<br>1,117,289 | 2,540<br>1,083,046 | 3,676<br>1,155,570 | 3,000<br>942,684 |
| 平均価格      | 359                  | 437              | 418                | 426                | 314                | 314              |
| 岐 阜       | 521<br>261,751       | 11<br>6,272      | 17<br>9,617        | 31<br>20,386       | 9<br>6,631         | 42<br>23,284     |
| 北海道       | 173<br>34,582        |                  |                    |                    |                    |                  |
| 岩 手       | 635<br>211,410       |                  |                    |                    |                    |                  |
| 宮 城       | 2,230<br>596,268     |                  | 160<br>61,560      |                    |                    |                  |
| 千 葉       | 877<br>266,555       | 155<br>48,951    | 447<br>141,464     |                    | 275<br>76,140      |                  |
| 富 山       | 165<br>38,286        |                  |                    |                    |                    |                  |
| 石 川       | 14<br>3,350          |                  |                    |                    |                    |                  |



単位 上段 数量 = K g  
下段 金額 = 円

| 6 月       | 7 月       | 8 月       | 9 月       | 1 0 月     | 1 1 月     | 1 2 月   |
|-----------|-----------|-----------|-----------|-----------|-----------|---------|
| 735       | 737       | 649       | 681       | 620       | 590       | 635     |
| 168       |           | 2         | 184       |           | 21        |         |
| 26,007    |           | 1,555     | 35,770    |           | 7,119     |         |
|           |           |           | 10        |           |           |         |
|           |           |           | 2,138     |           |           |         |
|           |           |           |           |           | 103       |         |
|           |           |           |           |           | 27,783    |         |
|           |           |           |           | 23        |           | 43      |
|           |           |           |           | 4,580     |           | 9,353   |
| 1,047     | 869       | 839       | 637       | 1,995     | 2,653     | 745     |
| 625,487   | 462,955   | 400,269   | 378,008   | 707,023   | 966,086   | 366,626 |
| 7         | 2         | 64        | 64        | 57        | 56        | 74      |
| 6,631     | 313       | 43,431    | 68,694    | 56,888    | 49,968    | 55,447  |
|           |           |           |           | 193       | 4         |         |
|           |           |           |           | 31,558    | 1,458     |         |
|           |           | 53        |           |           |           |         |
|           |           | 11,340    |           |           |           |         |
| 501       | 197       | 140       | 199       | 200       | 689       | 1,025   |
| 352,392   | 184,573   | 154,197   | 226,233   | 245,031   | 483,779   | 704,211 |
| 1,264     | 1,682     | 1,390     | 1,229     | 1,144     | 1,112     | 179     |
| 1,185,336 | 1,380,447 | 1,373,984 | 1,196,803 | 1,197,908 | 1,235,108 | 177,006 |
|           |           | 135       |           |           | 10        |         |
|           |           | 29,311    |           |           | 2,290     |         |
|           |           |           | 150       |           |           |         |
|           |           |           | 50,760    |           |           |         |
|           |           | 719       | 581       |           |           |         |
|           |           | 158,089   | 122,141   |           |           |         |
|           |           |           |           |           | 68        |         |
|           |           |           |           |           | 13,278    |         |
| 2,338     | 2,797     | 2,218     | 1,697     | 2,526     | 1,874     | 1,729   |
| 827,274   | 1,001,825 | 821,760   | 571,186   | 874,700   | 562,754   | 638,116 |
| 353       | 358       | 370       | 336       | 346       | 300       | 369     |
| 107       | 270       | 29        |           |           | 5         |         |
| 66,091    | 105,284   | 22,458    |           |           | 1,728     |         |
|           |           |           | 173       |           |           |         |
|           |           |           | 34,582    |           |           |         |
|           | 260       | 375       |           |           |           |         |
|           | 106,650   | 104,760   |           |           |           |         |
| 725       | 515       | 380       | 55        | 295       | 100       |         |
| 181,818   | 168,372   | 97,740    | 15,444    | 53,568    | 17,766    |         |
|           |           |           |           | 165       |           |         |
|           |           |           |           | 38,286    |           |         |
|           |           |           |           | 14        |           |         |
|           |           |           |           | 3,350     |           |         |

## (3) 鮮 魚

| 産地        | 合計                   | 1 月                | 2 月                | 3 月                | 4 月                | 5 月                |
|-----------|----------------------|--------------------|--------------------|--------------------|--------------------|--------------------|
| わかし ( 続 ) |                      |                    |                    |                    |                    |                    |
| 福 井       | 380<br>80,190        |                    |                    |                    |                    | 215<br>48,168      |
| 愛 知       | 21,160<br>7,922,193  | 1,225<br>563,587   | 1,215<br>536,692   | 2,259<br>961,356   | 2,657<br>867,707   | 2,718<br>869,612   |
| 三 重       | 132<br>16,254        |                    |                    |                    |                    | 25<br>1,620        |
| 京 都       | 606<br>163,080       | 56<br>22,680       |                    |                    | 550<br>140,400     |                    |
| 和歌山       | 111<br>15,638        |                    |                    |                    |                    |                    |
| 鳥 取       | 1,545<br>650,860     | 150<br>55,620      | 730<br>337,716     | 250<br>101,304     | 185<br>64,692      |                    |
| 徳 島       | 6<br>3,402           | 6<br>3,402         |                    |                    |                    |                    |
| 香 川       | 3<br>1,382           | 3<br>1,382         |                    |                    |                    |                    |
| 愛 媛       | 112<br>32,897        |                    | 100<br>30,240      |                    |                    |                    |
| かんぱち      |                      |                    |                    |                    |                    |                    |
| 合 計       | 36,784<br>59,356,521 | 4,364<br>8,536,316 | 2,774<br>5,402,075 | 2,030<br>3,868,932 | 1,114<br>2,172,346 | 1,802<br>3,436,745 |
| 平均価格      | 1,613                | 1,956              | 1,947              | 1,905              | 1,950              | 1,907              |
| 岐 阜       | 139<br>241,742       | 17<br>32,611       |                    | 14<br>23,630       | 28<br>37,082       | 9<br>15,142        |
| 岩 手       | 16<br>10,368         |                    |                    |                    |                    |                    |
| 愛 知       | 13,748<br>19,292,896 | 670<br>1,358,245   | 407<br>812,207     | 324<br>614,673     | 211<br>392,141     | 434<br>750,480     |
| 三 重       | 7,238<br>13,822,640  | 1,672<br>3,383,394 | 792<br>1,523,220   | 649<br>1,297,601   | 331<br>674,329     | 536<br>1,075,600   |
| 和歌山       | 1<br>1,024           |                    |                    |                    |                    |                    |
| 島 根       | 6<br>2,009           |                    |                    |                    |                    |                    |
| 山 口       | 3<br>9,558           |                    |                    |                    |                    |                    |
| 徳 島       | 6,437<br>10,542,601  | 724<br>1,363,420   | 790<br>1,502,633   | 578<br>1,061,421   | 275<br>521,056     | 304<br>557,226     |
| 香 川       | 9,081<br>15,301,185  | 1,281<br>2,398,646 | 749<br>1,481,574   | 452<br>861,587     | 261<br>532,369     | 519<br>1,038,297   |
| 愛 媛       | 57<br>107,830        |                    | 36<br>82,441       | 13<br>10,020       | 8<br>15,369        |                    |
| 福 岡       | 58<br>24,668         |                    |                    |                    |                    |                    |
| その他ぶり     |                      |                    |                    |                    |                    |                    |
| 合 計       | 4,660<br>1,988,994   | 631<br>327,405     | 321<br>207,457     | 338<br>177,305     | 210<br>137,091     | 141<br>82,759      |
| 平均価格      | 426                  | 518                | 646                | 524                | 652                | 586                |

単位 上段 数量 = K g  
下段 金額 = 円

| 6 月                | 7 月                | 8 月                | 9 月                | 1 0 月              | 1 1 月              | 1 2 月              |
|--------------------|--------------------|--------------------|--------------------|--------------------|--------------------|--------------------|
| 25<br>5,400        |                    |                    |                    | 30<br>7,776        | 110<br>18,846      |                    |
| 1,418<br>551,825   | 1,736<br>620,007   | 1,256<br>526,334   | 1,469<br>521,160   | 1,942<br>759,678   | 1,537<br>506,313   | 1,728<br>637,922   |
| 3<br>216           | 16<br>1,512        | 8<br>864           |                    | 80<br>12,042       |                    |                    |
|                    |                    |                    |                    |                    | 110<br>15,444      | 1<br>194           |
| 60<br>21,924       |                    | 170<br>69,604      |                    |                    |                    |                    |
|                    |                    |                    |                    |                    | 12<br>2,657        |                    |
| 2,807<br>4,730,855 | 3,397<br>5,303,179 | 4,424<br>6,899,058 | 3,308<br>4,835,004 | 3,467<br>4,952,091 | 2,970<br>3,671,109 | 4,327<br>5,548,811 |
| 1,685              | 1,561              | 1,559              | 1,461              | 1,428              | 1,236              | 1,282              |
| 6<br>10,174        |                    | 57<br>104,991      |                    |                    |                    | 8<br>18,112        |
|                    |                    |                    | 16<br>10,368       |                    |                    |                    |
| 1,349<br>1,995,311 | 1,790<br>2,580,130 | 2,176<br>3,087,186 | 1,587<br>2,193,189 | 1,766<br>2,320,036 | 1,507<br>1,505,134 | 1,527<br>1,684,164 |
| 544<br>1,125,129   | 498<br>890,045     | 565<br>1,118,181   | 691<br>1,035,232   | 330<br>613,451     | 298<br>492,529     | 332<br>593,929     |
|                    |                    |                    |                    |                    |                    | 1<br>1,024         |
| 6<br>2,009         |                    |                    |                    |                    |                    |                    |
|                    |                    |                    |                    |                    |                    | 3<br>9,558         |
| 384<br>673,003     | 464<br>757,636     | 685<br>1,039,165   | 442<br>626,072     | 581<br>855,997     | 368<br>519,810     | 842<br>1,065,162   |
| 518<br>925,229     | 645<br>1,075,368   | 941<br>1,549,535   | 572<br>970,143     | 732<br>1,137,939   | 797<br>1,153,636   | 1,614<br>2,176,862 |
|                    |                    |                    |                    | 58<br>24,668       |                    |                    |
| 570<br>226,280     | 924<br>336,458     | 220<br>85,666      | 804<br>197,946     | 169<br>69,464      | 300<br>92,903      | 32<br>48,260       |
| 396                | 364                | 389                | 246                | 411                | 309                | 1,508              |

## (3) 鮮 魚

| 産地          | 合計                   | 1 月                | 2 月                | 3 月                | 4 月                | 5 月                |
|-------------|----------------------|--------------------|--------------------|--------------------|--------------------|--------------------|
| その他ぶり ( 続 ) |                      |                    |                    |                    |                    |                    |
| 岐 阜         | 84<br>69,260         | 4<br>6,269         |                    |                    | 4<br>4,995         | 20<br>17,960       |
| 宮 城         | 19<br>2,030          |                    |                    |                    |                    |                    |
| 石 川         | 20<br>14,742         |                    | 20<br>14,742       |                    |                    |                    |
| 愛 知         | 1,200<br>655,854     | 139<br>71,701      |                    | 127<br>57,979      | 64<br>34,895       | 39<br>21,205       |
| 鳥 取         | 552<br>286,024       | 237<br>99,494      | 64<br>61,538       | 151<br>73,815      | 26<br>11,146       | 29<br>7,749        |
| 島 根         | 33<br>23,231         |                    |                    |                    | 33<br>23,231       |                    |
| 福 岡         | 2,657<br>910,969     | 251<br>149,941     | 237<br>131,177     | 60<br>45,511       | 83<br>62,824       | 53<br>35,845       |
| 佐 賀         | 95<br>26,884         |                    |                    |                    |                    |                    |
| まあじ         |                      |                    |                    |                    |                    |                    |
| 合 計         | 62,484<br>37,952,577 | 4,694<br>3,241,758 | 5,762<br>3,760,801 | 4,317<br>3,075,391 | 4,746<br>2,945,121 | 5,972<br>3,138,237 |
| 平均価格        | 607                  | 690                | 652                | 712                | 620                | 525                |
| 岐 阜         | 685<br>289,118       | 1<br>1,987         | 2<br>5,745         | 5<br>3,456         | 1<br>3,175         | 2<br>3,240         |
| 北海道         | 40<br>10,800         |                    |                    |                    |                    |                    |
| 岩 手         | 505<br>193,860       |                    |                    | 50<br>21,600       | 75<br>37,260       |                    |
| 宮 城         | 415<br>179,010       |                    |                    |                    |                    |                    |
| 埼 玉         | 153<br>262,617       |                    |                    | 37<br>64,000       | 31<br>63,191       | 67<br>100,240      |
| 千 葉         | 1,180<br>394,038     |                    |                    |                    |                    |                    |
| 新 潟         | 150<br>29,916        |                    |                    |                    |                    | 150<br>29,916      |
| 富 山         | 608<br>197,964       |                    | 63<br>9,072        |                    |                    |                    |
| 福 井         | 4,139<br>1,162,242   | 542<br>195,966     | 205<br>269,579     | 171<br>66,841      |                    | 400<br>69,228      |
| 静 岡         | 291<br>358,438       |                    |                    |                    |                    |                    |
| 愛 知         | 20,662<br>13,401,931 | 1,266<br>828,919   | 1,075<br>652,160   | 1,408<br>1,167,657 | 1,847<br>1,283,266 | 2,177<br>1,368,959 |
| 三 重         | 3,682<br>6,841,376   | 380<br>677,452     | 574<br>793,370     | 235<br>522,225     | 99<br>206,042      | 150<br>226,218     |
| 滋 賀         | 2<br>2,700           |                    |                    |                    |                    |                    |
| 京 都         | 433<br>134,190       | 28<br>20,304       |                    |                    | 140<br>61,776      |                    |
| 和 歌 山       | 1,073<br>540,756     | 48<br>27,432       | 116<br>44,712      | 2,592              | 8<br>7,344         | 302<br>205,524     |

単位 上段 数量 = K g  
下段 金額 = 円

| 6 月                | 7 月                | 8 月                | 9 月                | 1 0 月              | 1 1 月              | 1 2 月              |
|--------------------|--------------------|--------------------|--------------------|--------------------|--------------------|--------------------|
| 8<br>13,409        | 10<br>16,367       |                    |                    | 38<br>10,260       |                    |                    |
| 19<br>2,030        |                    |                    |                    |                    |                    |                    |
| 26<br>42,763       | 486<br>207,796     | 16<br>29,760       | 12<br>19,423       | 131<br>59,204      | 128<br>62,868      | 32<br>48,260       |
| 45<br>32,282       |                    |                    |                    |                    |                    |                    |
| 472<br>135,796     | 333<br>85,411      | 204<br>55,906      | 792<br>178,523     |                    | 172<br>30,035      |                    |
|                    | 95<br>26,884       |                    |                    |                    |                    |                    |
| 5,812<br>3,363,056 | 6,635<br>3,686,152 | 5,664<br>3,843,416 | 4,550<br>3,016,502 | 5,522<br>3,167,320 | 4,858<br>2,461,064 | 3,952<br>2,253,759 |
| 578                | 555                | 678                | 662                | 573                | 506                | 570                |
| 20<br>24,246       | 19<br>27,792       | 162<br>74,899      | 178<br>58,276      | 115<br>36,957      | 93<br>25,596       | 87<br>23,749       |
|                    |                    |                    |                    | 40<br>10,800       |                    |                    |
| 85<br>45,360       | 75<br>45,360       |                    | 70<br>14,040       | 150<br>30,240      |                    |                    |
| 55<br>20,304       | 300<br>144,126     |                    |                    |                    |                    | 60<br>14,580       |
| 18<br>35,186       |                    |                    |                    |                    |                    |                    |
|                    |                    | 735<br>225,558     | 100<br>49,680      | 150<br>59,940      | 195<br>58,860      |                    |
|                    |                    |                    |                    | 60<br>14,418       | 240<br>37,314      | 245<br>137,160     |
| 1,065<br>218,451   | 835<br>138,780     | 488<br>86,562      | 100<br>27,173      | 225<br>36,774      | 82<br>31,855       | 26<br>21,033       |
|                    | 73<br>103,398      | 74<br>76,069       | 124<br>149,784     | 20<br>29,187       |                    |                    |
| 2,454<br>1,734,825 | 2,553<br>1,361,019 | 2,199<br>1,576,027 | 1,830<br>1,009,378 | 1,417<br>963,226   | 1,306<br>799,219   | 1,130<br>657,276   |
| 261<br>290,630     | 240<br>554,233     | 537<br>1,159,109   | 380<br>807,991     | 318<br>645,487     | 266<br>465,318     | 242<br>493,301     |
|                    |                    | 2<br>2,700         |                    |                    |                    |                    |
|                    |                    | 200<br>27,540      |                    | 65<br>24,570       |                    |                    |
| 14<br>13,500       | 250<br>127,224     |                    | 100<br>29,700      |                    | 40<br>27,000       | 195<br>55,728      |

## (3) 鮮 魚

| 産地        | 合計                   | 1 月                | 2 月                | 3 月              | 4 月                | 5 月                |
|-----------|----------------------|--------------------|--------------------|------------------|--------------------|--------------------|
| まあじ ( 続 ) |                      |                    |                    |                  |                    |                    |
| 鳥 取       | 540<br>168,858       |                    | 160<br>66,312      |                  |                    |                    |
| 島 根       | 1,135<br>277,636     |                    |                    |                  |                    | 50<br>35,802       |
| 山 口       | 162<br>28,123        |                    | 48<br>8,003        | 114<br>20,120    |                    |                    |
| 愛 媛       | 300<br>68,796        |                    |                    |                  |                    | 300<br>68,796      |
| 福 岡       | 470<br>190,824       |                    | 52<br>54,118       | 100<br>33,912    | 50<br>38,124       | 6<br>5,378         |
| 佐 賀       | 12,464<br>6,485,184  | 1,032<br>543,456   | 1,434<br>624,942   | 1,150<br>568,782 | 1,450<br>782,244   | 1,224<br>577,314   |
| 長 崎       | 11,812<br>5,195,070  | 1,043<br>501,498   | 1,575<br>780,894   | 885<br>412,074   | 1,005<br>453,114   | 1,075<br>396,414   |
| 熊 本       | 320<br>139,050       |                    | 84<br>37,422       |                  |                    |                    |
| 大 分       | 207<br>179,491       |                    | 6<br>4,612         |                  |                    | 69<br>51,208       |
| 鹿 児 島     | 1,056<br>1,220,589   | 354<br>444,744     | 368<br>409,860     | 162<br>192,132   | 40<br>9,585        |                    |
| その他あじ     |                      |                    |                    |                  |                    |                    |
| 合 計       | 4,657<br>5,128,478   | 484<br>562,906     | 782<br>652,914     | 401<br>562,430   | 177<br>275,177     | 142<br>238,378     |
| 平均価格      | 1,101                | 1,163              | 834                | 1,402            | 1,554              | 1,678              |
| 岐 阜       | 20<br>17,330         |                    |                    |                  |                    |                    |
| 岩 手       | 130<br>19,980        |                    |                    |                  |                    |                    |
| 福 井       | 846<br>243,864       | 62<br>12,744       |                    | 2<br>864         | 40<br>19,440       | 40<br>14,472       |
| 愛 知       | 715<br>376,158       | 131<br>65,177      | 96<br>45,526       | 29<br>19,668     | 34<br>25,574       | 2<br>3,802         |
| 三 重       | 1,957<br>3,892,838   | 205<br>469,541     | 290<br>420,203     | 169<br>400,406   | 82<br>181,640      | 100<br>220,104     |
| 和 歌 山     | 404<br>99,846        |                    | 150<br>35,640      | 156<br>44,280    |                    |                    |
| 鳥 取       | 120<br>34,560        |                    |                    |                  |                    |                    |
| 香 川       | 2<br>2,484           | 2<br>2,484         |                    |                  |                    |                    |
| 愛 媛       | 187<br>371,434       |                    | 54<br>94,521       | 45<br>97,212     | 21<br>48,523       |                    |
| 佐 賀       | 192<br>57,024        |                    | 192<br>57,024      |                  |                    |                    |
| 長 崎       | 84<br>12,960         | 84<br>12,960       |                    |                  |                    |                    |
| さわら       |                      |                    |                    |                  |                    |                    |
| 合 計       | 20,183<br>20,843,463 | 1,299<br>1,614,553 | 2,245<br>2,539,300 | 611<br>1,045,543 | 1,952<br>1,737,729 | 1,896<br>1,493,921 |

単位 上段 数量 = K g  
下段 金額 = 円

| 6 月              | 7 月                | 8 月                | 9 月                | 1 0 月              | 1 1 月              | 1 2 月              |
|------------------|--------------------|--------------------|--------------------|--------------------|--------------------|--------------------|
|                  |                    |                    |                    | 380<br>102,546     |                    |                    |
| 260<br>82,642    | 480<br>87,480      | 40<br>7,128        | 120<br>21,384      | 80<br>13,824       | 105<br>29,376      |                    |
|                  |                    | 250<br>43,740      |                    |                    | 12<br>15,552       |                    |
| 592<br>346,950   | 940<br>623,376     | 587<br>385,992     | 963<br>557,766     | 1,588<br>792,504   | 995<br>453,168     | 509<br>228,690     |
| 885<br>451,926   | 870<br>473,364     | 390<br>178,092     | 585<br>291,330     | 905<br>400,140     | 1,524<br>517,806   | 1,070<br>338,418   |
| 103<br>99,036    |                    |                    |                    | 9<br>6,707         |                    | 236<br>101,628     |
|                  |                    |                    |                    |                    |                    | 20<br>17,928       |
|                  |                    |                    |                    |                    |                    | 132<br>164,268     |
| 621<br>478,836   | 568<br>514,995     | 470<br>487,191     | 205<br>217,406     | 256<br>202,914     | 248<br>486,284     | 303<br>449,047     |
| 771              | 906                | 1,036              | 1,060              | 792                | 1,960              | 1,482              |
| 1<br>3,175       |                    | 3<br>2,235         | 3<br>2,235         | 5<br>3,725         | 6<br>4,470         | 2<br>1,490         |
|                  |                    |                    | 30<br>3,240        | 100<br>16,740      |                    |                    |
| 349<br>101,844   | 110<br>29,862      | 108<br>25,434      | 38<br>12,960       | 47<br>12,636       | 30<br>8,748        | 20<br>4,860        |
| 9<br>20,866      | 214<br>114,836     | 10<br>1,836        | 63<br>56,290       | 32<br>8,003        |                    | 95<br>14,580       |
| 140<br>317,689   | 244<br>370,297     | 253<br>438,462     | 23<br>47,347       | 53<br>125,966      | 212<br>473,066     | 186<br>428,117     |
| 2<br>702         |                    | 96<br>19,224       |                    |                    |                    |                    |
| 120<br>34,560    |                    |                    | 48<br>95,334       | 19<br>35,844       |                    |                    |
| 1,041<br>960,918 | 1,038<br>1,157,308 | 1,392<br>1,285,600 | 1,775<br>1,781,666 | 2,285<br>2,652,576 | 2,477<br>2,577,038 | 2,172<br>1,997,311 |

## (3) 鮮 魚

| 産地        | 合計                  | 1 月              | 2 月                | 3 月                | 4 月                | 5 月              |
|-----------|---------------------|------------------|--------------------|--------------------|--------------------|------------------|
| さわら ( 続 ) |                     |                  |                    |                    |                    |                  |
| 平均価格      | 1,032               | 1,242            | 1,131              | 1,711              | 890                | 787              |
| 岐 阜       | 12<br>28,230        | 3<br>9,374       |                    |                    |                    |                  |
| 岩 手       | 225<br>211,649      |                  |                    |                    |                    |                  |
| 宮 城       | 777<br>425,734      |                  | 189<br>63,184      |                    |                    |                  |
| 福 島       | 51<br>48,876        |                  |                    |                    |                    |                  |
| 新 潟       | 434<br>421,254      |                  |                    |                    |                    |                  |
| 富 山       | 2,174<br>2,188,241  | 172<br>217,295   | 56<br>88,970       | 79<br>139,827      | 50<br>42,244       | 312<br>275,094   |
| 福 井       | 1,411<br>1,524,909  | 272<br>316,644   | 409<br>460,436     | 80<br>127,861      | 13<br>17,820       | 41<br>36,039     |
| 愛 知       | 7,234<br>6,714,222  | 122<br>159,000   | 364<br>376,488     | 252<br>401,178     | 1,238<br>1,085,127 | 785<br>576,517   |
| 三 重       | 1,492<br>3,235,993  | 35<br>116,910    | 77<br>179,752      | 78<br>185,863      | 87<br>127,586      | 74<br>105,544    |
| 京 都       | 2,045<br>2,158,603  | 340<br>430,459   | 321<br>397,817     | 98<br>162,043      | 127<br>113,982     |                  |
| 和歌山       | 141<br>118,613      |                  |                    |                    | 141<br>118,613     |                  |
| 鳥 取       | 209<br>166,421      | 41<br>44,928     | 13<br>17,237       |                    |                    |                  |
| 島 根       | 147<br>146,740      | 47<br>36,446     |                    |                    |                    |                  |
| 愛 媛       | 1,947<br>1,685,801  |                  | 221<br>246,835     |                    | 202<br>163,658     | 671<br>492,886   |
| 福 岡       | 978<br>1,039,008    | 183<br>207,843   | 550<br>658,076     |                    |                    |                  |
| 佐 賀       | 820<br>621,477      | 84<br>75,654     | 28<br>27,436       | 24<br>28,771       | 94<br>68,699       | 13<br>7,841      |
| 大 分       | 69<br>84,623        |                  |                    |                    |                    |                  |
| 宮 崎       | 17<br>23,069        |                  | 17<br>23,069       |                    |                    |                  |
| さごし       |                     |                  |                    |                    |                    |                  |
| 合 計       | 16,745<br>7,804,510 | 1,072<br>660,678 | 2,016<br>1,178,683 | 2,194<br>1,252,612 | 2,978<br>1,271,225 | 1,523<br>551,006 |
| 平均価格      | 466                 | 616              | 584                | 570                | 426                | 361              |
| 岐 阜       | 51<br>63,396        | 36<br>56,700     |                    |                    |                    |                  |
| 新 潟       | 5,524<br>2,545,776  |                  | 826<br>435,564     | 1,705<br>901,962   | 2,325<br>972,216   | 250<br>74,088    |
| 富 山       | 2,906<br>1,108,523  |                  |                    | 100<br>59,940      |                    | 725<br>239,976   |
| 石 川       | 334<br>137,112      |                  | 61<br>31,261       |                    | 146<br>55,831      | 105<br>35,570    |



単位 上段 数量 = K g  
下段 金額 = 円

| 6 月                | 7 月             | 8 月             | 9 月             | 1 0 月              | 1 1 月           | 1 2 月           |
|--------------------|-----------------|-----------------|-----------------|--------------------|-----------------|-----------------|
| 923                | 1, 114          | 923             | 1, 003          | 1, 160             | 1, 040          | 919             |
|                    |                 | 6<br>12, 052    |                 |                    |                 | 3<br>6, 804     |
|                    |                 |                 | 176<br>163, 805 | 20<br>21, 924      | 29<br>25, 920   |                 |
| 101<br>16, 330     | 40<br>52, 358   |                 | 398<br>252, 482 |                    | 49<br>44, 512   | -3, 132         |
|                    |                 |                 |                 | 51<br>48, 876      |                 |                 |
|                    |                 | 160<br>158, 005 | 55<br>56, 122   | 219<br>207, 127    |                 |                 |
| 80<br>88, 302      | 56<br>56, 732   | 196<br>155, 450 | 208<br>212, 352 | 225<br>280, 502    | 584<br>502, 993 | 156<br>128, 480 |
| 51<br>51, 000      | 38<br>41, 077   |                 | 36<br>39, 716   | 28<br>39, 719      | 136<br>128, 097 | 307<br>266, 500 |
| 553<br>496, 061    | 333<br>300, 832 | 405<br>371, 824 | 510<br>521, 708 | 1, 058<br>923, 246 | 934<br>906, 421 | 680<br>595, 820 |
| 121<br>178, 491    | 162<br>261, 359 | 138<br>239, 218 | 140<br>317, 361 | 271<br>732, 766    | 189<br>507, 632 | 120<br>283, 511 |
| 135<br>130, 734    | 357<br>389, 049 | 386<br>272, 187 |                 |                    | 61<br>59, 659   | 220<br>202, 673 |
|                    |                 |                 | 155<br>104, 256 |                    |                 |                 |
|                    | 45<br>48, 832   |                 |                 |                    |                 | 55<br>61, 462   |
|                    |                 |                 | 28<br>29, 241   | 248<br>254, 378    | 360<br>311, 866 | 217<br>186, 937 |
|                    |                 |                 |                 | 113<br>101, 161    | 9<br>5, 832     | 123<br>66, 096  |
|                    | 7<br>7, 069     | 101<br>76, 864  |                 | 52<br>42, 877      | 126<br>84, 106  | 291<br>202, 160 |
|                    |                 |                 | 69<br>84, 623   |                    |                 |                 |
| 2, 125<br>873, 052 | 757<br>465, 498 | 162<br>146, 784 | 893<br>293, 079 | 1, 202<br>380, 668 | 931<br>343, 672 | 892<br>387, 553 |
| 410                | 614             | 906             | 328             | 316                | 369             | 434             |
| 10<br>3, 780       |                 |                 |                 |                    |                 | 5<br>2, 916     |
| 100<br>25, 272     | 318<br>136, 674 |                 |                 |                    |                 |                 |
| 1, 420<br>560, 574 | 25<br>19, 505   | 66<br>71, 280   |                 | 570<br>157, 248    |                 |                 |
| 22<br>14, 450      |                 |                 |                 |                    |                 |                 |

## (3) 鮮 魚

| 産地        | 合計                   | 1 月              | 2 月                | 3 月                | 4 月              | 5 月              |
|-----------|----------------------|------------------|--------------------|--------------------|------------------|------------------|
| さごし ( 続 ) |                      |                  |                    |                    |                  |                  |
| 福 井       | 842<br>505,462       | 273<br>166,428   | 257<br>156,816     | 136<br>97,416      | 86<br>45,900     | 4<br>756         |
| 愛 知       | 6,504<br>3,133,219   | 644<br>359,802   | 686<br>433,790     | 253<br>193,294     | 421<br>197,278   | 439<br>200,616   |
| 京 都       | 85<br>57,548         |                  | 85<br>57,548       |                    |                  |                  |
| 鳥 取       | 275<br>110,024       | 31<br>14,720     |                    |                    |                  |                  |
| 島 根       | 138<br>104,743       | 88<br>63,028     | 50<br>41,715       |                    |                  |                  |
| 愛 媛       | 35<br>16,718         |                  |                    |                    |                  |                  |
| 福 岡       | 51<br>21,989         |                  | 51<br>21,989       |                    |                  |                  |
| まいわし      |                      |                  |                    |                    |                  |                  |
| 合 計       | 41,305<br>11,849,609 | 2,775<br>868,741 | 4,134<br>1,066,910 | 5,085<br>1,225,800 | 3,407<br>761,238 | 3,211<br>752,706 |
| 平均価格      | 286                  | 313              | 258                | 241                | 223              | 234              |
| 岐 阜       | 139<br>126,414       |                  | 5<br>1,620         |                    |                  |                  |
| 北海道       | 3,005<br>1,530,511   | 50<br>32,076     | 55<br>29,700       | 80<br>41,040       | 25<br>13,500     | 76<br>37,152     |
| 岩 手       | 100<br>34,560        |                  |                    |                    |                  |                  |
| 宮 城       | 1,385<br>357,955     | 75<br>13,489     | 120<br>37,368      |                    |                  | 100<br>19,170    |
| 千 葉       | 410<br>125,172       |                  |                    |                    |                  |                  |
| 富 山       | 100<br>13,932        |                  |                    |                    |                  | 100<br>13,932    |
| 石 川       | 528<br>109,242       |                  |                    | 72<br>20,088       | 416<br>81,378    | 40<br>7,776      |
| 福 井       | 12<br>2,592          |                  |                    |                    | 12<br>2,592      |                  |
| 静 岡       | 540<br>244,944       | 60<br>27,216     |                    | 120<br>54,432      | 60<br>27,216     |                  |
| 愛 知       | 31,488<br>8,498,964  | 2,469<br>774,360 | 3,328<br>866,484   | 2,729<br>636,984   | 2,894<br>636,552 | 2,815<br>654,804 |
| 三 重       | 513<br>89,748        |                  | 156<br>18,900      | 200<br>18,144      |                  |                  |
| 京 都       | 430<br>87,037        |                  | 40<br>14,472       | 100<br>23,112      |                  |                  |
| 和歌山       | 30<br>518            |                  | 30<br>518          |                    |                  |                  |
| 鳥 取       | 2,625<br>628,020     | 121<br>21,600    | 400<br>97,848      | 1,784<br>432,000   |                  | 80<br>19,872     |
| うるめいわし    |                      |                  |                    |                    |                  |                  |
| 合 計       | 2,672<br>622,199     | 137<br>43,470    | 460<br>113,184     | 296<br>69,314      |                  |                  |

単位 上段 数量 = K g  
下段 金額 = 円

| 6 月                | 7 月                | 8 月              | 9 月              | 1 0 月              | 1 1 月            | 1 2 月            |
|--------------------|--------------------|------------------|------------------|--------------------|------------------|------------------|
| 52<br>21,708       |                    |                  |                  | 6<br>2,722         |                  | 28<br>13,716     |
| 521<br>247,268     | 414<br>309,319     | 96<br>75,504     | 755<br>237,881   | 626<br>220,698     | 790<br>286,848   | 859<br>370,921   |
|                    |                    |                  | 138<br>55,198    |                    | 106<br>40,106    |                  |
|                    |                    |                  |                  |                    | 35<br>16,718     |                  |
| 4,066<br>1,258,384 | 4,086<br>1,276,441 | 3,415<br>901,250 | 3,209<br>856,386 | 3,754<br>1,324,242 | 2,670<br>999,367 | 1,493<br>558,144 |
| 309                | 312                | 263              | 266              | 352                | 374              | 373              |
| 7,560              |                    | 8<br>12,744      | 25<br>11,070     | 42<br>43,740       | 59<br>49,680     |                  |
| 48<br>30,132       | 1,112<br>550,195   | 205<br>72,468    | 204<br>67,932    | 560<br>335,070     | 510<br>283,446   | 80<br>37,800     |
|                    |                    |                  |                  |                    |                  | 100<br>34,560    |
| 415<br>123,876     |                    | 200<br>34,344    |                  | 150<br>43,632      | 75<br>25,920     | 250<br>60,156    |
| 310<br>97,686      |                    | 100<br>27,486    |                  |                    |                  |                  |
| 60<br>27,216       |                    |                  | 60<br>27,216     | 60<br>27,216       | 60<br>27,216     | 60<br>27,216     |
| 2,993<br>915,214   | 2,974<br>726,246   | 2,902<br>754,208 | 2,920<br>750,168 | 2,769<br>836,795   | 1,692<br>548,737 | 1,003<br>398,412 |
|                    |                    |                  |                  | 63<br>18,144       | 94<br>34,560     |                  |
|                    |                    |                  |                  | 110<br>19,645      | 180<br>29,808    |                  |
| 240<br>56,700      |                    |                  |                  |                    |                  |                  |
| 100<br>33,372      | 70<br>20,574       | 404<br>94,608    |                  |                    | 1,110<br>216,087 | 95<br>31,590     |

## (3) 鮮 魚

| 産地           | 合計                   | 1 月                | 2 月                | 3 月                | 4 月                | 5 月                |
|--------------|----------------------|--------------------|--------------------|--------------------|--------------------|--------------------|
| うるめいわし ( 続 ) |                      |                    |                    |                    |                    |                    |
| 平均価格         | 232                  | 317                | 246                | 234                |                    |                    |
| 千 葉          | 150<br>39,744        |                    |                    |                    |                    |                    |
| 愛 知          | 807<br>234,954       | 137<br>43,470      | 110<br>30,024      | 80<br>15,660       |                    |                    |
| 三 重          | 244<br>51,732        |                    |                    |                    |                    |                    |
| 和歌山          | 1,255<br>242,115     |                    | 350<br>83,160      |                    |                    |                    |
| 鹿児島          | 216<br>53,654        |                    |                    |                    | 216<br>53,654      |                    |
| するめいか        |                      |                    |                    |                    |                    |                    |
| 合 計          | 39,033<br>32,225,127 | 2,400<br>2,541,348 | 3,435<br>3,278,146 | 3,144<br>3,260,466 | 2,676<br>2,870,586 | 3,861<br>3,158,838 |
| 平均価格         | 825                  | 1,058              | 954                | 1,037              | 1,072              | 818                |
| 岐 阜          | 54<br>85,536         | 15,012             | 6,048              | 6,858              | 10<br>12,744       | 5<br>6,480         |
| 北海道          | 60<br>14,256         |                    |                    |                    |                    |                    |
| 青 森          | 208<br>111,780       |                    | 48<br>25,380       | 8<br>4,320         | 8<br>4,320         | 8<br>4,320         |
| 宮 城          | 220<br>94,068        |                    |                    | 10<br>5,400        |                    |                    |
| 新 潟          | 300<br>135,702       |                    |                    |                    |                    |                    |
| 富 山          | 185<br>125,388       | 110<br>84,888      | 75<br>40,500       |                    |                    |                    |
| 石 川          | 6,960<br>3,734,986   |                    | 151<br>128,434     |                    | 15<br>12,636       | 745<br>408,564     |
| 愛 知          | 27,142<br>24,545,689 | 2,015<br>2,111,508 | 2,545<br>2,476,656 | 2,141<br>2,234,088 | 2,099<br>2,369,196 | 2,785<br>2,571,080 |
| 三 重          | 454<br>179,410       |                    |                    |                    | 34<br>17,064       | 4<br>994           |
| 兵 庫          | 24<br>24,192         |                    |                    |                    |                    |                    |
| 和歌山          | 119<br>54,972        |                    |                    |                    | 60<br>30,996       | 48<br>19,440       |
| 鳥 取          | 200<br>115,452       |                    | 45<br>32,076       | 30<br>20,304       |                    | 120<br>60,588      |
| 島 根          | 355<br>291,924       | 50<br>46,872       |                    |                    |                    |                    |
| 福 岡          | 2,752<br>2,711,772   | 225<br>283,068     | 571<br>569,052     | 955<br>989,496     | 450<br>423,630     | 146<br>87,372      |
| もんこういか       |                      |                    |                    |                    |                    |                    |
| 合 計          | 2,055<br>2,304,326   | 182<br>285,184     | 231<br>388,267     | 305<br>414,436     | 424<br>321,096     | 465<br>303,848     |
| 平均価格         | 1,121                | 1,566              | 1,680              | 1,358              | 757                | 653                |

単位 上段 数量 = K g  
下段 金額 = 円

| 6 月       | 7 月       | 8 月       | 9 月       | 1 0 月     | 1 1 月     | 1 2 月     |
|-----------|-----------|-----------|-----------|-----------|-----------|-----------|
| 333       | 293       | 234       |           |           | 194       | 332       |
|           |           |           |           |           | 150       |           |
|           |           |           |           |           | 39,744    |           |
| 100       | 70        | 160       |           |           | 55        | 95        |
| 33,372    | 20,574    | 42,876    |           |           | 17,388    | 31,590    |
|           |           | 244       |           |           |           |           |
|           |           | 51,732    |           |           |           |           |
|           |           |           |           |           | 905       |           |
|           |           |           |           |           | 158,955   |           |
| 6,315     | 3,868     | 3,262     | 2,472     | 3,178     | 2,511     | 1,911     |
| 3,159,864 | 2,451,103 | 2,392,492 | 2,016,630 | 2,724,084 | 2,387,124 | 1,984,446 |
| 500       | 633       | 733       | 815       | 857       | 950       | 1,038     |
| 9         |           |           | 15        | 10        |           | 5         |
| 9,180     |           |           | 13,824    | 10,098    |           | 5,292     |
| 10        | 35        | 15        |           |           |           |           |
| 2,592     | 8,424     | 3,240     |           |           |           |           |
| 24        | 24        | 16        | 16        | 16        | 8         | 32        |
| 12,960    | 12,960    | 8,640     | 8,640     | 8,640     | 4,320     | 17,280    |
|           |           | 50        |           |           | 160       |           |
|           |           | 9,720     |           |           | 78,948    |           |
| 300       |           |           |           |           |           |           |
| 135,702   |           |           |           |           |           |           |
| 2,725     | 1,940     | 685       | 100       | 314       | 255       | 30        |
| 1,165,752 | 1,135,296 | 436,752   | 66,528    | 167,292   | 185,868   | 27,864    |
| 2,875     | 1,845     | 2,436     | 2,341     | 2,263     | 1,953     | 1,844     |
| 1,698,570 | 1,269,691 | 1,901,416 | 1,927,638 | 2,046,384 | 2,005,452 | 1,934,010 |
| 356       |           | 60        |           |           |           |           |
| 128,628   |           | 32,724    |           |           |           |           |
|           | 24        |           |           |           |           |           |
|           | 24,192    |           |           |           |           |           |
| 11        | 540       |           |           |           |           |           |
| 3,996     |           |           |           |           |           |           |
| 5         |           |           |           |           |           |           |
| 2,484     |           |           |           |           |           |           |
|           |           |           |           | 170       | 135       |           |
|           |           |           |           | 132,516   | 112,536   |           |
|           |           |           |           | 405       |           |           |
|           |           |           |           | 359,154   |           |           |
| 5         |           |           |           | 27        | 212       | 204       |
| 3,931     |           |           |           | 36,299    | 314,123   | 237,142   |
| 786       |           |           |           | 1,344     | 1,481     | 1,162     |

## (3) 鮮 魚

| 産地           | 合計                   | 1 月                | 2 月                | 3 月            | 4 月            | 5 月            |
|--------------|----------------------|--------------------|--------------------|----------------|----------------|----------------|
| もんこういか ( 続 ) |                      |                    |                    |                |                |                |
| 岐 阜          | 8<br>864             |                    |                    |                | 8<br>864       |                |
| 石 川          | 236<br>98,928        |                    |                    | 40<br>17,280   | 196<br>81,648  |                |
| 福 井          | 197<br>151,213       |                    |                    |                | 26<br>22,529   | 149<br>105,615 |
| 静 岡          | 2<br>1,296           |                    |                    |                | 2<br>1,296     |                |
| 愛 知          | 533<br>804,649       | 132<br>201,036     | 116<br>206,491     | 85<br>143,719  | 66<br>85,749   | 48<br>36,467   |
| 大 阪          | 135<br>131,609       |                    |                    |                |                |                |
| 和歌山          | 527<br>738,480       | 41<br>70,362       | 53<br>84,732       | 94<br>134,772  | 85<br>93,462   | 49<br>49,522   |
| 山 口          | 219<br>112,244       |                    |                    |                |                | 219<br>112,244 |
| 愛 媛          | 3<br>4,725           |                    |                    |                | 3<br>4,725     |                |
| 大 分          | 195<br>260,318       | 9<br>13,786        | 62<br>97,044       | 86<br>118,665  | 38<br>30,823   |                |
| やりいか         |                      |                    |                    |                |                |                |
| 合 計          | 12,131<br>10,812,447 | 2,020<br>1,514,700 | 1,745<br>1,301,141 | 516<br>518,400 | 208<br>332,748 | 548<br>935,388 |
| 平均価格         | 891                  | 749                | 745                | 1,004          | 1,599          | 1,706          |
| 岐 阜          | 13<br>35,424         | 3<br>11,340        |                    | 4<br>6,372     | 2<br>4,104     |                |
| 岩 手          | 55<br>25,920         |                    |                    |                |                |                |
| 宮 城          | 6,343<br>3,152,866   | 1,490<br>893,538   | 1,253<br>758,970   | 250<br>143,748 | 50<br>6,264    |                |
| 千 葉          | 462<br>677,646       |                    | 132<br>165,132     | 212<br>326,214 | 69<br>125,280  | 49<br>61,020   |
| 石 川          | 112<br>90,504        |                    |                    |                |                |                |
| 福 井          | 95<br>156,276        | 39<br>64,152       | 56<br>92,124       |                |                |                |
| 愛 知          | 1,750<br>1,535,933   | 216<br>174,906     | 264<br>268,715     | 50<br>42,066   | 1<br>10,260    | 4<br>16,524    |
| 京 都          | 66<br>108,210        |                    |                    |                |                | 22<br>32,400   |
| 兵 庫          | 4<br>4,320           | 4<br>4,320         |                    |                |                |                |
| 和歌山          | 48<br>35,856         |                    |                    |                |                |                |
| 鳥 取          | 30<br>27,216         |                    |                    |                |                |                |
| 島 根          | 55<br>79,920         |                    |                    |                |                | 25<br>35,640   |
| 愛 媛          | 708<br>705,024       | 268<br>366,444     | 40<br>16,200       |                |                |                |

単位 上段 数量 = K g  
下段 金額 = 円

| 6 月                          | 7 月                       | 8 月                     | 9 月                     | 1 0 月                   | 1 1 月                   | 1 2 月                   |
|------------------------------|---------------------------|-------------------------|-------------------------|-------------------------|-------------------------|-------------------------|
| 5<br>3,931                   |                           |                         |                         |                         | 17<br>19,138            |                         |
|                              |                           |                         |                         | 18<br>23,166            | 59<br>91,950            | 9<br>16,071             |
|                              |                           |                         |                         |                         |                         | 135<br>131,609          |
|                              |                           |                         |                         | 9<br>13,133             | 136<br>203,035          | 60<br>89,462            |
| 704<br>1,066,408<br>1,514    | 890<br>1,371,222<br>1,540 | 538<br>835,920<br>1,553 | 675<br>817,020<br>1,210 | 1,298<br>734,756<br>566 | 1,372<br>627,340<br>457 | 1,617<br>757,404<br>468 |
|                              |                           | 4<br>13,608             |                         | 5<br>2,160              | 4<br>3,240              |                         |
|                              |                           |                         | 46<br>20,520            |                         |                         |                         |
|                              |                           |                         | 25<br>21,546            | 820<br>351,918          | 1,280<br>555,142        | 1,175<br>421,740        |
|                              |                           |                         |                         | 112<br>90,504           |                         |                         |
| 25<br>57,910<br>44<br>75,810 | 5<br>34,182               | 6<br>51,624             | 338<br>288,306          | 311<br>186,818          | 88<br>68,958            | 442<br>335,664          |
|                              |                           | 48<br>35,856            |                         |                         |                         |                         |
| 10<br>11,880                 | 20<br>15,336              |                         |                         |                         |                         |                         |
| 30<br>44,280                 |                           |                         |                         |                         |                         |                         |
| 72<br>35,964                 | 168<br>135,216            | 96<br>92,664            | 64<br>58,536            |                         |                         |                         |

## (3) 鮮 魚

| 産地         | 合計                   | 1 月                | 2 月                | 3 月                 | 4 月                | 5 月                |
|------------|----------------------|--------------------|--------------------|---------------------|--------------------|--------------------|
| やりいか ( 続 ) |                      |                    |                    |                     |                    |                    |
| 福 岡        | 1,400<br>2,188,188   |                    |                    |                     | 50<br>96,660       | 175<br>257,904     |
| 佐 賀        | 975<br>1,970,784     |                    |                    |                     | 36<br>90,180       | 258<br>513,540     |
| 長 崎        | 15<br>18,360         |                    |                    |                     |                    | 15<br>18,360       |
| ほたるいか      |                      |                    |                    |                     |                    |                    |
| 合 計        | 32,850<br>19,037,483 | 5,622<br>1,651,374 | 4,505<br>3,597,490 | 10,290<br>6,824,789 | 8,693<br>4,623,006 | 3,659<br>2,260,343 |
| 平均価格       | 579                  | 293                | 798                | 663                 | 531                | 617                |
| 岐 阜        | 106<br>143,186       | 3<br>3,780         | 47<br>74,358       | 38<br>45,176        | 10<br>9,990        | 8<br>9,882         |
| 富 山        | 9,697<br>8,557,629   | 24<br>15,552       | 150<br>207,306     | 4,277<br>4,170,841  | 3,698<br>2,824,892 | 1,524<br>1,323,486 |
| 愛 知        | 1,401<br>469,595     | 51<br>21,060       | 217<br>163,566     | 708<br>170,067      | 393<br>97,622      | 32<br>17,280       |
| 兵 庫        | 19,583<br>7,911,301  | 4,853<br>1,268,352 | 3,627<br>2,419,221 | 4,598<br>1,757,808  | 4,424<br>1,552,370 | 2,024<br>848,621   |
| 鳥 取        | 2,063<br>1,955,772   | 691<br>342,630     | 464<br>733,039     | 669<br>680,897      | 168<br>138,132     | 71<br>61,074       |
| その他いか      |                      |                    |                    |                     |                    |                    |
| 合 計        | 24,276<br>40,553,203 | 1,255<br>2,374,147 | 1,704<br>2,978,814 | 1,620<br>3,017,656  | 1,294<br>2,323,664 | 2,381<br>2,943,019 |
| 平均価格       | 1,670                | 1,891              | 1,748              | 1,862               | 1,795              | 1,236              |
| 岐 阜        | 2,067<br>1,710,790   | 34<br>6,048        | 90<br>75,816       | 31<br>204,120       | 991<br>71,443      | 407,857            |
| 宮 城        | 2,185<br>997,326     | 60<br>30,996       | 400<br>241,866     | 195<br>88,992       | 80<br>40,392       | 210<br>108,000     |
| 東 京        | 3,512<br>6,418,548   | 205<br>409,590     | 245<br>489,240     | 206<br>398,628      | 215<br>429,570     | 330<br>658,800     |
| 神奈川        | 45<br>97,470         |                    |                    |                     |                    |                    |
| 富 山        | 574<br>879,640       |                    | 21<br>82,944       | 206<br>383,282      | 171<br>221,292     | 48<br>71,820       |
| 石 川        | 224<br>292,356       |                    |                    |                     | 38<br>16,416       |                    |
| 福 井        | 475<br>437,442       | 24<br>17,615       |                    |                     |                    |                    |
| 愛 知        | 1,906<br>2,939,730   | 324<br>664,064     | 128<br>251,868     | 131<br>169,598      | 44<br>63,369       | 47<br>92,040       |
| 三 重        | 6<br>6,415           |                    |                    |                     | 6<br>6,415         |                    |
| 和歌山        | 413<br>184,680       | 77<br>21,816       | 59<br>19,980       |                     |                    |                    |
| 鳥 取        | 1,282<br>1,218,893   |                    |                    |                     |                    |                    |
| 島 根        | 6<br>5,940           | 6<br>5,940         |                    |                     |                    |                    |



単位 上段 数量 = K g  
下段 金額 = 円

| 6 月                | 7 月                | 8 月                | 9 月                | 1 0 月              | 1 1 月              | 1 2 月              |
|--------------------|--------------------|--------------------|--------------------|--------------------|--------------------|--------------------|
| 375<br>519,912     | 445<br>702,000     | 215<br>329,184     | 90<br>179,172      | 50<br>103,356      |                    |                    |
| 148<br>320,652     | 252<br>484,488     | 169<br>312,984     | 112<br>248,940     |                    |                    |                    |
| 58<br>25,272       | 9<br>21,643        |                    | 5<br>11,923        |                    | 9<br>21,643        |                    |
| 435                | 2,404              |                    | 2,384              |                    | 2,404              |                    |
| 24<br>15,552       |                    |                    |                    |                    |                    |                    |
| 34<br>9,720        | 9<br>21,643        |                    | 5<br>11,923        |                    | 9<br>21,643        |                    |
| 1,929<br>3,469,834 | 1,488<br>2,911,063 | 2,579<br>4,343,645 | 1,700<br>2,756,322 | 1,643<br>3,239,674 | 3,792<br>4,903,528 | 2,891<br>5,291,837 |
| 1,798              | 1,956              | 1,684              | 1,621              | 1,971              | 1,293              | 1,830              |
| 309<br>218,440     | 116<br>73,352      | 275<br>239,661     | 114<br>231,530     | 28<br>58,400       | 27<br>9,233        | 52<br>114,890      |
| 50<br>17,280       | 60<br>20,952       | 440<br>187,110     | 520<br>205,902     |                    |                    | 170<br>55,836      |
| 345<br>689,310     | 280<br>559,440     | 800<br>1,544,400   | 60<br>119,880      | 80<br>159,030      | 601<br>670,950     | 145<br>289,710     |
|                    |                    |                    |                    |                    |                    | 45<br>97,470       |
|                    |                    |                    |                    | 12<br>12,528       | 104<br>96,483      | 12<br>11,291       |
| 55<br>97,740       |                    |                    | 50<br>89,100       |                    | 31                 | 50<br>89,100       |
|                    | 4<br>3,629         | 4<br>4,320         |                    | 136<br>120,398     | 231<br>217,441     | 76<br>74,039       |
| 153<br>288,360     | 42<br>80,892       | 57<br>121,214      | 70<br>89,230       | 197<br>344,421     | 675<br>716,807     | 38<br>57,867       |
| 78<br>29,700       | 40<br>26,892       | 19<br>13,176       |                    |                    | 15<br>13,284       | 125<br>53,244      |
|                    |                    |                    |                    | 107<br>111,905     | 1,175<br>1,106,988 |                    |

## (3) 鮮 魚

| 産地          | 合計                   | 1 月              | 2 月                | 3 月                | 4 月              | 5 月              |
|-------------|----------------------|------------------|--------------------|--------------------|------------------|------------------|
| その他いか ( 続 ) |                      |                  |                    |                    |                  |                  |
| 愛 媛         | 19<br>33,453         |                  |                    |                    | 19<br>33,453     |                  |
| 鹿児島         | 349<br>327,256       |                  |                    |                    |                  |                  |
| 沖 縄         | 11,213<br>25,003,264 | 559<br>1,218,078 | 817<br>1,817,100   | 792<br>1,768,176   | 690<br>1,441,314 | 755<br>1,602,774 |
| まかれい        |                      |                  |                    |                    |                  |                  |
| 合 計         | 7,612<br>5,848,389   | 449<br>348,419   | 529<br>415,941     | 828<br>451,189     | 1,107<br>483,741 | 618<br>472,677   |
| 平均価格        | 768                  | 775              | 786                | 544                | 436              | 764              |
| 岐 阜         | 208<br>194,609       | 2<br>2,138       | 15<br>16,395       | 40<br>35,808       | 43<br>26,547     | 35<br>26,553     |
| 北海道         | 2,302<br>817,019     | 60<br>18,209     | 106<br>37,276      | 242<br>62,884      | 423<br>120,229   | 190<br>52,521    |
| 岩 手         | 832<br>528,246       | 55<br>14,850     | 143<br>104,587     | 203<br>86,281      | 97<br>21,569     | 40<br>12,814     |
| 宮 城         | 3,146<br>2,854,419   | 208<br>219,672   | 234<br>235,008     | 310<br>240,516     | 480<br>251,802   | 207<br>240,171   |
| 秋 田         | 18<br>26,347         |                  |                    |                    |                  |                  |
| 福 島         | 61<br>42,282         | 38<br>24,030     | 23<br>18,252       |                    |                  |                  |
| 石 川         | 77<br>48,033         | 43<br>32,076     | 8<br>4,423         | 15<br>4,730        |                  | 4<br>1,728       |
| 福 井         | 26<br>28,707         | 22<br>23,728     |                    |                    |                  | 1<br>778         |
| 愛 知         | 942<br>1,308,727     | 21<br>13,716     |                    | 18<br>20,970       | 64<br>63,594     | 141<br>138,112   |
| いしかれい       |                      |                  |                    |                    |                  |                  |
| 合 計         | 597<br>168,588       |                  | 21<br>10,163       | 5<br>1,296         |                  | 6<br>1,874       |
| 平均価格        | 282                  |                  | 483                | 259                |                  | 312              |
| 岐 阜         | 2<br>2,257           |                  | 2<br>2,257         |                    |                  |                  |
| 北海道         | 465<br>119,378       |                  |                    | 5<br>1,296         |                  | 5<br>1,442       |
| 岩 手         | 2<br>270             |                  |                    |                    |                  |                  |
| 宮 城         | 19<br>7,906          |                  | 19<br>7,906        |                    |                  |                  |
| 愛 知         | 109<br>38,777        |                  |                    |                    |                  | 1<br>432         |
| あかかれい       |                      |                  |                    |                    |                  |                  |
| 合 計         | 21,160<br>8,519,080  | 1,782<br>752,512 | 2,066<br>1,113,782 | 2,757<br>1,207,190 | 2,146<br>761,016 | 2,125<br>645,693 |
| 平均価格        | 402                  | 422              | 539                | 437                | 354              | 303              |

単位 上段 数量 = K g  
下段 金額 = 円

| 6 月   | 7 月   | 8 月   | 9 月  | 1 0 月  | 1 1 月  | 1 2 月  |
|---|---|---|--|--|--|--|
|   |   |   |  |  | 22<br>20,288   | 327<br>306,968   |
| 939<br>2,129,004  | 946<br>2,145,906  | 984<br>2,233,764  | 886<br>2,020,680   | 1,083<br>2,432,992   | 911<br>2,052,054   | 1,851<br>4,141,422   |
| 1,343<br>862,139<br>641<br>73<br>87,168<br>453<br>137,008<br>142<br>110,544<br>481<br>282,096 | 1,204<br>981,091<br>814<br>651<br>299,252<br>87<br>90,131<br>300<br>274,482 | 390<br>549,551<br>1,409<br>41<br>20,790<br>20<br>25,402<br>225<br>268,812 | 233<br>305,457<br>1,310<br>20<br>8,640<br>18<br>24,754<br>175<br>233,496 | 376<br>418,748<br>1,113<br>10<br>2,722<br>18<br>24,829<br>216<br>246,240<br>18<br>26,347 | 300<br>279,316<br>931<br>100<br>46,688<br>4<br>6,091<br>155<br>184,356 | 235<br>280,120<br>1,192<br>6<br>10,800<br>5<br>6,394<br>155<br>177,768 |
| 4<br>864<br>3<br>4,201<br>187<br>240,258  | 166<br>317,226  | 104<br>234,547  | 20<br>38,567   | 111<br>114,398   | 41<br>42,181   | 69<br>85,158   |
| 56<br>13,807<br>246   | 6<br>6,588<br>1,098   |   | 6<br>3,694<br>615  |  | 375<br>102,708<br>273  | 122<br>28,458<br>233   |
|   |   |   | 5<br>972   |  | 345<br>92,826  | 105<br>22,842  |
|   |   |   |  |  |  | 2<br>270   |
| 56<br>13,807  | 6<br>6,588  |   | 1<br>2,722   |  | 30<br>9,882  | 15<br>5,346  |
| 1,924<br>655,418<br>340   | 944<br>410,703<br>435   | 1,719<br>743,989<br>432   | 1,309<br>474,454<br>362  | 1,481<br>693,487<br>468  | 1,592<br>655,548<br>411  | 1,315<br>405,288<br>308  |

### (3) 鮮 魚

| 産地          | 合計                  | 1 月              | 2 月              | 3 月              | 4 月            | 5 月              |
|-------------|---------------------|------------------|------------------|------------------|----------------|------------------|
| あかかれい ( 続 ) |                     |                  |                  |                  |                |                  |
| 岐 阜         | 70<br>9,828         |                  | 15<br>9,828      |                  |                |                  |
| 北海道         | 12,706<br>4,476,607 | 1,323<br>524,427 |                  | 700<br>228,744   | 857<br>257,150 | 1,095<br>265,652 |
| 宮 城         | 1,195<br>359,305    | 27<br>12,150     | 328<br>111,456   | 320<br>88,775    | 475<br>119,870 | 45<br>27,054     |
| 東 京         | 195<br>98,928       |                  |                  |                  | 77<br>31,968   | 27<br>11,664     |
| 石 川         | 2,044<br>1,127,628  | 104<br>61,776    | 448<br>285,228   | 736<br>413,856   | 288<br>158,868 | 428<br>179,388   |
| 愛 知         | 3,788<br>1,890,410  | 278<br>127,591   | 850<br>414,126   | 769<br>368,355   | 254<br>130,961 | 270<br>94,932    |
| 鳥 取         | 742<br>264,612      |                  | 275<br>121,802   | 72<br>34,128     | 135<br>41,679  | 260<br>67,003    |
| 島 根         | 420<br>291,762      | 50<br>26,568     | 150<br>171,342   | 160<br>73,332    | 60<br>20,520   |                  |
| 天然ひらめ       |                     |                  |                  |                  |                |                  |
| 合 計         | 9,525<br>19,063,725 | 949<br>2,144,838 | 871<br>2,076,642 | 877<br>1,603,846 | 603<br>830,687 | 705<br>1,076,619 |
| 平均価格        | 2,001               | 2,260            | 2,384            | 1,828            | 1,377          | 1,527            |
| 岐 阜         | 681<br>1,115,574    | 111<br>255,679   | 73<br>159,756    | 94<br>161,638    | 79<br>105,735  | 128<br>168,458   |
| 北海道         | 15<br>4,536         |                  |                  |                  | 2<br>810       |                  |
| 岩 手         | 9<br>8,295          | 6<br>5,357       |                  |                  |                |                  |
| 宮 城         | 111<br>47,801       |                  |                  |                  |                | 20<br>11,988     |
| 福 島         | 51<br>31,126        | 18<br>10,692     | 9<br>8,122       |                  |                | 12<br>7,128      |
| 千 葉         | 698<br>1,499,451    | 12<br>37,994     |                  |                  |                | 68<br>116,202    |
| 福 井         | 974<br>1,681,451    | 211<br>435,353   | 203<br>423,140   | 293<br>499,168   | 246<br>298,009 | 20<br>25,295     |
| 愛 知         | 6,619<br>13,847,006 | 591<br>1,399,763 | 451<br>1,158,832 | 453<br>861,081   | 268<br>418,032 | 443<br>716,233   |
| 三 重         | 185<br>407,048      |                  |                  |                  |                | 13<br>29,160     |
| 兵 庫         | 13<br>20,586        |                  | 5<br>12,485      |                  | 8<br>8,101     |                  |
| 和歌山         | 2<br>4,585          |                  |                  |                  |                | 1<br>2,155       |
| 福 岡         | 11<br>34,452        |                  |                  | 11<br>34,452     |                |                  |
| 佐 賀         | 2<br>2,722          |                  | 2<br>2,722       |                  |                |                  |
| 長 崎         | 113<br>254,429      |                  | 87<br>206,922    | 26<br>47,507     |                |                  |
| 大 分         | 41<br>104,663       |                  | 41<br>104,663    |                  |                |                  |

単位 上段 数量 = K g  
下段 金額 = 円

| 6 月              | 7 月              | 8 月              | 9 月              | 1 0 月            | 1 1 月            | 1 2 月            |
|------------------|------------------|------------------|------------------|------------------|------------------|------------------|
|                  |                  |                  | 55               |                  |                  |                  |
| 1,725<br>562,657 | 875<br>372,600   | 1,395<br>525,840 | 884<br>284,633   | 1,247<br>531,973 | 1,465<br>578,458 | 1,140<br>344,473 |
| 27<br>7,776      | 24<br>17,010     | 40<br>30,510     |                  |                  | 40<br>28,512     |                  |
| 172<br>84,985    | 45<br>21,093     | 284<br>187,639   | 370<br>189,821   | 234<br>161,514   | 87<br>48,578     | 175<br>60,815    |
|                  |                  |                  |                  |                  |                  |                  |
| 966<br>1,410,193 | 915<br>1,656,909 | 692<br>1,725,288 | 490<br>1,378,970 | 775<br>1,706,803 | 867<br>1,707,653 | 815<br>1,745,277 |
| 1,459            | 1,810            | 2,493            | 2,814            | 2,202            | 1,969            | 2,141            |
| 155<br>196,201   | 40<br>64,327     |                  |                  |                  |                  | 1<br>3,780       |
| 3<br>972         |                  |                  | 5<br>1,620       | 5<br>1,134       |                  |                  |
|                  | 3<br>2,938       |                  |                  |                  |                  |                  |
|                  |                  |                  |                  | 51<br>22,043     | 40<br>13,770     |                  |
|                  |                  |                  |                  | 12<br>5,184      |                  |                  |
| 215<br>358,167   | 150<br>299,627   | 112<br>302,124   | 40<br>125,419    |                  | 58<br>152,560    | 43<br>107,358    |
| 1<br>486         |                  |                  |                  |                  |                  |                  |
| 592<br>854,367   | 722<br>1,290,017 | 564<br>1,419,038 | 375<br>1,100,854 | 707<br>1,678,442 | 688<br>1,360,175 | 765<br>1,590,172 |
|                  |                  | 15<br>1,696      | 70<br>151,077    |                  | 81<br>181,148    | 6<br>43,967      |
|                  |                  | 1<br>2,430       |                  |                  |                  |                  |

## (3) 鮮 魚

| 産地     | 合計                   | 1 月                | 2 月              | 3 月                | 4 月                | 5 月                |
|--------|----------------------|--------------------|------------------|--------------------|--------------------|--------------------|
| 養殖ひらめ  |                      |                    |                  |                    |                    |                    |
| 合 計    | 6,523<br>14,419,194  | 1,065<br>2,408,392 | 601<br>1,369,560 | 529<br>1,211,172   | 383<br>826,937     | 348<br>767,907     |
| 平均価格   | 2,210                | 2,261              | 2,278            | 2,289              | 2,159              | 2,206              |
| 福 井    | 4<br>7,776           |                    | 4<br>7,776       |                    |                    |                    |
| 愛 知    | 391<br>776,179       |                    |                  | 1<br>2,495         |                    | 12<br>15,984       |
| 三 重    | 6,128<br>13,635,239  | 1,065<br>2,408,392 | 597<br>1,361,784 | 528<br>1,208,677   | 383<br>826,937     | 336<br>751,923     |
| その他かれい |                      |                    |                  |                    |                    |                    |
| 合 計    | 2,402<br>1,700,248   | 245<br>168,199     | 153<br>108,746   | 350<br>188,386     | 234<br>135,600     | 179<br>121,050     |
| 平均価格   | 707                  | 686                | 710              | 538                | 579                | 676                |
| 北海道    | 170<br>67,392        |                    |                  | 5<br>1,620         |                    | 13<br>2,808        |
| 宮 城    | 1,185<br>1,025,838   | 111<br>101,898     | 93<br>85,374     | 102<br>93,636      | 96<br>88,128       | 99<br>83,160       |
| 千 葉    | 1<br>1,210           |                    |                  |                    |                    |                    |
| 福 井    | 352<br>135,477       |                    | 30<br>13,652     | 206<br>78,496      | 104<br>35,257      | 12<br>8,072        |
| 愛 知    | 95<br>108,868        |                    |                  |                    | 4<br>2,495         | 25<br>17,290       |
| 三 重    | 2<br>724             |                    |                  |                    |                    |                    |
| 京 都    | 5<br>3,510           |                    |                  |                    |                    |                    |
| 兵 庫    | 379<br>148,111       | 134<br>66,301      | 30<br>9,720      | 35<br>13,770       | 30<br>9,720        | 30<br>9,720        |
| 和歌山    | 5<br>2,646           |                    |                  | 2<br>864           |                    |                    |
| 宮 崎    | 208<br>206,472       |                    |                  |                    |                    |                    |
| 天然またい  |                      |                    |                  |                    |                    |                    |
| 合 計    | 23,766<br>19,820,789 | 428<br>977,799     | 656<br>1,350,270 | 1,589<br>2,145,010 | 2,434<br>1,965,181 | 9,957<br>3,176,245 |
| 平均価格   | 833                  | 2,284              | 2,058            | 1,349              | 807                | 318                |
| 岐 阜    | 7,639<br>1,428,432   | 37<br>75,789       | 53<br>100,171    | 92<br>158,067      | 538<br>270,710     | 6,810<br>711,787   |
| 宮 城    | 8<br>475             |                    |                  |                    |                    |                    |
| 石 川    | 96<br>51,332         |                    |                  |                    |                    | 43<br>25,234       |
| 福 井    | 1<br>972             |                    |                  |                    |                    | 1<br>972           |
| 静 岡    | 103<br>86,941        |                    |                  |                    |                    |                    |

単位 上段 数量 = K g  
下段 金額 = 円

| 6 月                     | 7 月                         | 8 月                         | 9 月                         | 1 0 月                       | 1 1 月                       | 1 2 月                     |
|-------------------------|-----------------------------|-----------------------------|-----------------------------|-----------------------------|-----------------------------|---------------------------|
| 355<br>794,936<br>2,239 | 427<br>919,795<br>2,154     | 617<br>1,296,308<br>2,100   | 534<br>1,138,935<br>2,132   | 609<br>1,300,301<br>2,135   | 343<br>745,863<br>2,174     | 712<br>1,639,088<br>2,302 |
| 12<br>19,202            | 42<br>62,014                | 10<br>17,064                | 30<br>66,680                | 198<br>394,955              | 41<br>89,688                | 45<br>108,097             |
| 343<br>775,734          | 385<br>857,781              | 607<br>1,279,244            | 504<br>1,072,255            | 411<br>905,346              | 302<br>656,175              | 667<br>1,530,991          |
| 137<br>111,353<br>812   | 184<br>192,877<br>1,048     | 211<br>182,893<br>866       | 73<br>71,874<br>984         | 301<br>174,229<br>578       | 176<br>125,928<br>715       | 159<br>119,113<br>749     |
| 84<br>77,112            | 102<br>90,396<br>1<br>1,210 | 81<br>69,174                | 63<br>57,834                | 135<br>92,178               | 99<br>86,832                | 120<br>100,116            |
| 23<br>24,521            | 21<br>29,829                | 10<br>18,836                | 4<br>6,696                  | 1<br>648                    |                             | 7<br>8,553                |
| 30<br>9,720             | 5<br>3,510                  | 30<br>9,720                 |                             |                             | 30<br>9,720                 | 30<br>9,720               |
|                         |                             | 3<br>1,782                  |                             |                             |                             |                           |
|                         | 55<br>62,316                | 87<br>83,381                | 6<br>7,344                  | 43<br>37,015                | 17<br>16,416                |                           |
| 790<br>872,510<br>1,104 | 679<br>846,484<br>1,246     | 1,401<br>1,410,679<br>1,006 | 1,374<br>1,478,892<br>1,076 | 1,765<br>2,040,819<br>1,156 | 2,060<br>2,457,110<br>1,192 | 633<br>1,099,790<br>1,737 |
| 106<br>106,292          |                             | 3<br>5,616                  |                             | 8<br>475                    |                             |                           |
|                         |                             |                             |                             | 53<br>26,098                |                             |                           |
|                         |                             |                             |                             | 29<br>14,435                | 74<br>72,506                |                           |

### (3) 鮮 魚

| 産地          | 合計                     | 1 月                  | 2 月                | 3 月                  | 4 月                | 5 月                |
|-------------|------------------------|----------------------|--------------------|----------------------|--------------------|--------------------|
| 天然またい ( 続 ) |                        |                      |                    |                      |                    |                    |
| 愛 知         | 11,125<br>14,764,939   | 341<br>829,327       | 446<br>1,046,567   | 601<br>1,200,017     | 1,036<br>1,146,284 | 1,438<br>1,433,692 |
| 三 重         | 21<br>10,800           |                      |                    |                      |                    | 21<br>10,800       |
| 和歌山         | 1,220<br>1,253,599     | 50<br>72,683         | 157<br>203,532     | 227<br>292,663       | 181<br>189,975     | 319<br>202,299     |
| 鳥 取         | 42<br>34,560           |                      |                    | 42<br>34,560         |                    |                    |
| 愛 媛         | 170<br>113,325         |                      |                    | 21<br>19,737         | 51<br>38,393       | 38<br>27,898       |
| 福 岡         | 76<br>63,563           |                      |                    |                      |                    | 76<br>63,563       |
| 佐 賀         | 275<br>124,878         |                      |                    |                      | 238<br>114,861     | 37<br>10,017       |
| 長 崎         | 2,990<br>1,886,973     |                      |                    | 606<br>439,966       | 390<br>204,958     | 1,174<br>689,983   |
| 養殖またい       |                        |                      |                    |                      |                    |                    |
| 合 計         | 111,486<br>102,373,723 | 11,282<br>13,047,919 | 8,870<br>9,352,192 | 11,505<br>10,691,705 | 7,477<br>6,764,204 | 8,705<br>7,623,865 |
| 平均価格        | 918                    | 1,156                | 1,054              | 929                  | 904                | 875                |
| 岐 阜         | 97<br>103,492          | 10<br>16,276         | 18<br>31,296       | 5<br>8,097           | 3<br>3,189         | 4<br>3,211         |
| 宮 城         | 635<br>242,814         |                      |                    |                      |                    |                    |
| 新 潟         | 10<br>320,220          |                      |                    |                      |                    |                    |
| 石 川         | 545<br>296,589         |                      | 44<br>38,448       | 4<br>2,268           |                    | 254<br>141,247     |
| 福 井         | 2<br>1,944             |                      | 2<br>1,944         |                      |                    |                    |
| 静 岡         | 5,387<br>3,941,253     |                      | 7<br>7,678         | 453<br>333,403       | 858<br>629,015     | 602<br>441,814     |
| 愛 知         | 15,974<br>14,019,487   | 1,062<br>1,167,881   | 887<br>869,397     | 1,513<br>1,435,050   | 1,160<br>1,058,818 | 1,470<br>1,260,567 |
| 三 重         | 75,162<br>71,749,010   | 9,624<br>11,408,643  | 7,451<br>8,015,005 | 7,604<br>7,286,367   | 4,492<br>4,179,599 | 4,473<br>4,180,946 |
| 京 都         | 13<br>8,230            |                      |                    |                      |                    |                    |
| 兵 庫         | 3,938<br>3,378,590     | 428<br>368,280       | 370<br>326,902     | 311<br>265,156       | 260<br>220,664     | 267<br>228,873     |
| 和歌山         | 584<br>302,681         | 75<br>12,312         | 31<br>12,998       | 74<br>40,127         | 30<br>42,012       | 30<br>12,636       |
| 鳥 取         | 69<br>23,873           |                      |                    | 11<br>8,240          |                    |                    |
| 島 根         | 78<br>59,461           |                      |                    | 34<br>33,777         | 21<br>18,317       |                    |
| 徳 島         | 3<br>1,458             |                      |                    |                      | 3<br>1,458         |                    |
| 香 川         | 61<br>26,277           |                      |                    |                      |                    |                    |



単位 上段 数量 = K g  
下段 金額 = 円

| 6 月                | 7 月                | 8 月                | 9 月                | 1 0 月              | 1 1 月              | 1 2 月               |
|--------------------|--------------------|--------------------|--------------------|--------------------|--------------------|---------------------|
| 594<br>716,832     | 657<br>822,854     | 585<br>765,314     | 1,273<br>1,371,286 | 1,640<br>1,971,170 | 1,894<br>2,378,736 | 620<br>1,082,860    |
| 30<br>22,089       | 22<br>23,630       | 59<br>69,617       | 101<br>107,606     | 35<br>28,641       | 26<br>23,934       | 13<br>16,930        |
| 60<br>27,297       |                    | 754<br>570,132     |                    |                    | 66<br>-18,066      |                     |
| 8,711<br>7,247,856 | 8,553<br>7,451,503 | 8,967<br>7,818,856 | 9,128<br>7,416,138 | 9,727<br>8,327,428 | 8,092<br>7,110,195 | 10,469<br>9,521,862 |
| 832                | 871                | 871                | 812                | 856                | 878                | 909                 |
| 13<br>13,446       |                    | 6<br>5,735         |                    | 36<br>21,594       | 2<br>648           |                     |
| 6<br>6,491         | 70<br>41,583       | 30<br>9,720        | 200<br>56,916      | 280<br>76,410      | 49<br>51,694       |                     |
|                    |                    |                    |                    |                    |                    | 10<br>320,220       |
| 21<br>4,077        | 138<br>79,186      |                    | 20<br>5,443        |                    | 24<br>12,960       | 40<br>12,960        |
| 630<br>462,451     | 607<br>444,390     | 531<br>382,280     | 529<br>391,533     | 620<br>445,754     | 348<br>255,328     | 202<br>147,607      |
| 1,179<br>977,116   | 1,202<br>1,037,888 | 1,708<br>1,385,592 | 1,289<br>1,055,926 | 1,558<br>1,310,125 | 1,235<br>979,743   | 1,711<br>1,481,384  |
| 5,655<br>4,761,294 | 5,678<br>5,072,343 | 5,670<br>5,102,557 | 5,528<br>4,732,075 | 6,139<br>5,498,272 | 5,459<br>4,976,510 | 7,389<br>6,535,399  |
|                    |                    |                    |                    |                    |                    | 13<br>8,230         |
| 296<br>251,335     | 319<br>271,642     | 401<br>344,389     | 415<br>356,571     | 356<br>305,683     | 258<br>221,541     | 257<br>217,554      |
| 15<br>28,264       | 12<br>8,424        | 51<br>26,568       | 216<br>87,264      | 11<br>9,180        | 39<br>22,896       |                     |
|                    |                    |                    |                    | 58<br>15,633       |                    |                     |
|                    |                    |                    |                    | 6<br>1,296         | 17<br>6,071        |                     |
| 22<br>8,867        | 39<br>17,410       |                    |                    |                    |                    |                     |

## (3) 鮮 魚

| 産地          | 合計                 | 1 月            | 2 月            | 3 月              | 4 月            | 5 月              |
|-------------|--------------------|----------------|----------------|------------------|----------------|------------------|
| 養殖またい ( 続 ) |                    |                |                |                  |                |                  |
| 愛 媛         | 5,275<br>5,076,234 |                | 16<br>12,550   | 373<br>376,282   | 360<br>358,865 | 214<br>206,875   |
| 高 知         | 19<br>11,167       | 8<br>7,652     |                |                  |                | 11<br>3,515      |
| 福 岡         | 2,155<br>1,628,719 |                |                | 523<br>403,839   | 150<br>133,445 | 1,031<br>850,039 |
| 長 崎         | 1,465<br>1,174,556 | 75<br>66,875   | 44<br>35,974   | 597<br>495,967   | 140<br>118,822 | 349<br>294,142   |
| 大 分         | 14<br>7,668        |                |                | 3<br>3,132       |                |                  |
| れんこたい       |                    |                |                |                  |                |                  |
| 合 計         | 7,424<br>4,817,932 | 480<br>381,834 | 468<br>398,543 | 868<br>553,214   | 426<br>277,985 | 786<br>417,617   |
| 平均価格        | 648                | 795            | 851            | 637              | 652            | 531              |
| 岐 阜         | 37<br>5,940        |                |                |                  |                |                  |
| 石 川         | 906<br>512,510     | 31<br>31,859   | 30<br>27,496   | 135<br>69,120    | 132<br>52,488  | 24<br>11,664     |
| 福 井         | 1,962<br>1,394,154 | 127<br>86,098  | 113<br>97,286  | 74<br>61,058     | 102<br>80,045  | 227<br>148,621   |
| 愛 知         | 2,991<br>2,093,512 | 318<br>261,069 | 295<br>253,834 | 373<br>276,064   | 172<br>132,352 | 262<br>138,922   |
| 三 重         | 308<br>221,144     |                |                | 18<br>16,103     | 16<br>9,644    | 51<br>37,708     |
| 京 都         | 27<br>11,879       |                |                |                  |                |                  |
| 和歌山         | 497<br>301,479     | 4<br>2,808     |                | 56<br>46,040     |                |                  |
| 島 根         | 172<br>104,661     |                | 30<br>19,927   | 42<br>26,639     | 4<br>3,456     | 52<br>27,453     |
| 福 岡         | 475<br>144,438     |                |                | 130<br>36,158    |                | 170<br>53,249    |
| 長 崎         | 40<br>22,032       |                |                | 40<br>22,032     |                |                  |
| 宮 崎         | 9<br>6,183         |                |                |                  |                |                  |
| その他たい       |                    |                |                |                  |                |                  |
| 合 計         | 7,919<br>6,677,505 | 873<br>740,279 | 572<br>567,149 | 1,104<br>848,134 | 655<br>393,351 | 559<br>379,839   |
| 平均価格        | 843                | 847            | 991            | 768              | 600            | 679              |
| 岐 阜         | 369<br>289,127     | 32<br>38,373   | 19<br>19,300   | 56<br>60,376     | 73<br>63,832   | 91<br>60,816     |
| 岩 手         | 179<br>82,215      | 138<br>65,545  | 30<br>11,340   |                  |                |                  |
| 宮 城         | 5<br>1,782         |                |                |                  |                |                  |
| 福 島         | 11<br>10,195       |                |                |                  |                |                  |

単位 上段 数量 = K g  
下段 金額 = 円

| 6 月            | 7 月            | 8 月            | 9 月            | 1 0 月          | 1 1 月          | 1 2 月          |
|----------------|----------------|----------------|----------------|----------------|----------------|----------------|
| 414<br>410,468 | 488<br>478,637 | 570<br>562,015 | 680<br>650,285 | 652<br>638,945 | 661<br>582,804 | 847<br>798,508 |
| 200<br>161,271 |                |                | 251<br>80,125  |                |                |                |
| 260<br>162,776 |                |                |                | 11<br>4,536    |                |                |
| 602<br>350,660 | 368<br>319,707 | 643<br>461,818 | 626<br>390,468 | 989<br>520,821 | 573<br>380,518 | 595<br>364,747 |
| 582            | 868            | 718            | 623            | 526            | 664            | 613            |
|                |                |                |                | 37<br>5,940    |                |                |
| 121<br>41,580  |                | 12<br>10,848   | 133<br>73,294  | 140<br>68,115  | 117<br>98,484  | 31<br>27,562   |
| 208<br>125,939 | 91<br>78,111   | 231<br>178,686 | 225<br>160,380 | 183<br>121,949 | 154<br>98,690  | 227<br>157,291 |
| 225<br>161,714 | 218<br>190,987 | 292<br>198,005 | 137<br>84,218  | 302<br>158,452 | 218<br>128,194 | 179<br>109,701 |
|                |                |                |                | 133<br>86,081  | 57<br>43,486   | 33<br>28,122   |
|                |                |                |                | 27<br>11,879   |                |                |
| 45<br>21,060   | 48<br>36,720   | 108<br>74,279  | 131<br>72,576  | 78<br>36,332   | 27<br>11,664   |                |
| 3<br>367       | 11<br>13,889   |                |                | 30<br>12,930   |                |                |
|                |                |                |                | 50<br>12,960   |                | 125<br>42,071  |
|                |                |                |                | 9<br>6,183     |                |                |
| 614<br>374,836 | 337<br>439,746 | 480<br>557,886 | 610<br>715,081 | 910<br>720,723 | 514<br>376,945 | 691<br>563,536 |
| 610            | 1,304          | 1,162          | 1,172          | 792            | 733            | 815            |
| 72<br>38,470   |                | 6<br>5,260     |                | 20<br>2,700    |                |                |
|                |                |                |                |                | 11<br>5,330    |                |
|                |                |                |                | 5<br>1,782     |                |                |
|                |                | 11<br>10,195   |                |                |                |                |

## (3) 鮮 魚

| 産地          | 合計                 | 1 月            | 2 月            | 3 月            | 4 月            | 5 月              |
|-------------|--------------------|----------------|----------------|----------------|----------------|------------------|
| その他たい ( 続 ) |                    |                |                |                |                |                  |
| 富 山         | 159<br>39,701      |                | 9<br>15,725    |                |                |                  |
| 石 川         | 284<br>121,176     |                | 24<br>11,340   | 72<br>30,024   | 52<br>21,816   | 93<br>37,584     |
| 福 井         | 169<br>804,897     | 12<br>64,152   | 18<br>99,792   | 6<br>32,076    | 6<br>32,076    | 8<br>42,768      |
| 静 岡         | 2,070<br>1,624,575 | 286<br>224,534 | 244<br>192,496 | 250<br>194,476 | 13<br>10,420   | 68<br>53,397     |
| 愛 知         | 3,091<br>2,893,148 | 392<br>342,426 | 173<br>187,122 | 338<br>281,026 | 307<br>179,077 | 177<br>111,878   |
| 三 重         | 267<br>201,830     |                | 2<br>562       | 6<br>1,447     | 110<br>47,390  | 34<br>35,737     |
| 兵 庫         | 22<br>13,403       | 13<br>5,249    |                |                |                |                  |
| 和歌山         | 787<br>371,005     |                | 53<br>29,472   | 279<br>165,817 | 94<br>38,740   | 88<br>37,659     |
| 鳥 取         | 298<br>111,060     |                |                |                |                |                  |
| 島 根         | 11<br>7,063        |                |                |                |                |                  |
| 福 岡         | 100<br>23,436      |                |                |                |                |                  |
| 長 崎         | 97<br>82,892       |                |                | 97<br>82,892   |                |                  |
| めばる         |                    |                |                |                |                |                  |
| 合 計         | 6,709<br>3,193,743 | 139<br>209,412 | 151<br>255,948 | 449<br>458,595 | 760<br>329,883 | 1,764<br>559,828 |
| 平均価格        | 476                | 1,506          | 1,695          | 1,021          | 434            | 317              |
| 岐 阜         | 86<br>17,918       | 6<br>10,368    |                |                |                |                  |
| 北海道         | 3,537<br>905,437   |                |                | 40<br>21,697   | 553<br>150,676 | 671<br>147,669   |
| 岩 手         | 34<br>42,012       | 3<br>2,268     |                |                |                |                  |
| 秋 田         | 396<br>398,715     |                |                | 157<br>177,343 | 116<br>100,486 | 107<br>107,858   |
| 福 島         | 252<br>404,395     | 60<br>103,723  | 84<br>150,768  | 36<br>60,048   | 36<br>46,656   | 24<br>31,104     |
| 新 潟         | 154<br>138,073     |                |                | 154<br>138,073 |                |                  |
| 石 川         | 40<br>15,120       |                |                |                | 40<br>15,120   |                  |
| 福 井         | 14<br>15,552       |                |                |                |                | 14<br>15,552     |
| 愛 知         | 2,196<br>1,256,521 | 70<br>93,053   | 67<br>105,180  | 62<br>61,434   | 15<br>16,945   | 948<br>257,645   |
| か さ ご       |                    |                |                |                |                |                  |
| 合 計         | 223<br>165,044     | 12<br>13,365   | 40<br>27,669   | 34<br>28,425   | 41<br>23,042   | 35<br>13,975     |

単位 上段 数量 = K g  
下段 金額 = 円

| 6 月            | 7 月            | 8 月            | 9 月            | 1 0 月          | 1 1 月          | 1 2 月          |
|----------------|----------------|----------------|----------------|----------------|----------------|----------------|
|                |                |                |                |                |                | 150<br>23,976  |
|                | 8<br>2,592     |                | 10<br>7,020    | 25<br>10,800   |                |                |
| 12<br>64,152   | 12<br>64,152   | 12<br>64,152   | 8<br>42,768    | 10<br>53,460   | 8<br>42,768    | 57<br>202,581  |
| 109<br>85,026  | 169<br>136,704 | 94<br>73,314   | 157<br>123,392 | 214<br>166,736 | 233<br>182,184 | 233<br>181,896 |
| 175<br>110,173 | 120<br>206,447 | 273<br>357,877 | 331<br>472,513 | 393<br>385,793 | 195<br>119,782 | 217<br>139,034 |
| 20<br>18,565   | 9<br>12,636    | 15<br>21,060   | 12<br>16,848   | 22<br>22,842   | 12<br>16,848   | 25<br>7,895    |
|                |                |                |                |                |                | 9<br>8,154     |
| 126<br>35,014  | 19<br>17,215   | 69<br>26,028   | 36<br>13,284   | 18<br>6,480    | 5<br>1,296     |                |
|                |                |                | 56<br>39,256   | 192<br>63,067  | 50<br>8,737    |                |
|                |                |                |                | 11<br>7,063    |                |                |
| 100<br>23,436  |                |                |                |                |                |                |
|                |                |                |                |                |                |                |
| 752<br>212,553 | 290<br>124,006 | 661<br>286,810 | 346<br>95,202  | 344<br>148,658 | 324<br>194,465 | 729<br>318,383 |
| 282            | 427            | 433            | 275            | 432            | 600            | 436            |
| 5<br>3,230     | 5<br>4,320     |                | 70             |                |                |                |
| 470<br>84,704  | 215<br>51,451  | 590<br>178,054 | 260<br>63,504  | 90<br>24,028   | 50<br>5,184    | 598<br>178,470 |
|                |                |                |                |                | 7<br>10,390    | 24<br>29,354   |
| 16<br>13,028   |                |                |                |                |                |                |
| 12<br>12,096   |                |                |                |                |                |                |
| 249<br>99,495  | 70<br>68,235   | 71<br>108,756  | 16<br>31,698   | 254<br>124,630 | 267<br>178,891 | 107<br>110,559 |
|                |                |                |                |                |                |                |
| 31<br>26,114   |                | 4<br>3,456     | 20<br>18,900   |                | 6<br>10,098    |                |

## (3) 鮮 魚

| 産地          | 合計                 | 1 月            | 2 月            | 3 月              | 4 月            | 5 月            |
|-------------|--------------------|----------------|----------------|------------------|----------------|----------------|
| か さ ご ( 続 ) |                    |                |                |                  |                |                |
| 平均価格        | 740                | 1,113          | 691            | 836              | 562            | 399            |
| 岩 手         | 14<br>6,696        |                | 10<br>3,240    |                  |                |                |
| 石 川         | 30<br>11,448       | 4<br>2,160     |                | 8<br>2,160       | 18<br>7,128    |                |
| 愛 知         | 27<br>33,966       |                |                |                  |                |                |
| 三 重         | 53<br>14,666       |                | 16<br>5,184    |                  |                | 27<br>7,236    |
| 鳥 取         | 25<br>22,140       |                |                | 5<br>3,240       |                |                |
| 島 根         | 74<br>76,128       | 8<br>11,205    | 14<br>19,245   | 21<br>23,025     | 23<br>15,914   | 8<br>6,739     |
| や が ら       |                    |                |                |                  |                |                |
| 合 計         | 164<br>126,848     | 58<br>60,492   | 14<br>12,485   |                  |                |                |
| 平均価格        | 773                | 1,042          | 891            |                  |                |                |
| 富 山         | 25<br>9,990        |                |                |                  |                |                |
| 福 井         | 38<br>18,123       |                |                |                  |                |                |
| 愛 知         | 43<br>43,773       | 14<br>18,015   |                |                  |                |                |
| 長 崎         | 58<br>54,962       | 44<br>42,477   | 14<br>12,485   |                  |                |                |
| そ の 他 め め け |                    |                |                |                  |                |                |
| 合 計         | 2,357<br>4,776,655 | 119<br>331,366 | 142<br>333,759 | 624<br>1,013,672 | 331<br>561,729 | 197<br>373,334 |
| 平均価格        | 2,026              | 2,784          | 2,350          | 1,624            | 1,697          | 1,895          |
| 岐 阜         | 164<br>1,241,700   | 10<br>90,742   |                | 6<br>40,014      | 13<br>83,440   | 16<br>94,554   |
| 北海道         | 277<br>1,034,440   | 27<br>88,182   | 14<br>126,727  | 67<br>329,325    | 72<br>184,518  | 36<br>89,143   |
| 岩 手         | 727<br>942,047     | 73<br>137,862  | 109<br>175,442 | 245<br>275,659   | 81<br>75,233   | 65<br>107,859  |
| 宮 城         | 773<br>940,151     | 8<br>12,960    | 16<br>25,920   | 274<br>326,797   | 144<br>187,272 | 68<br>59,098   |
| 福 井         | 37<br>54,098       | 1<br>1,620     |                |                  |                |                |
| 愛 知         | 379<br>564,219     |                | 3<br>5,670     | 32<br>41,877     | 21<br>31,266   | 12<br>22,680   |
| そ の 他 さ め   |                    |                |                |                  |                |                |
| 合 計         | 357<br>130,844     | 71<br>22,680   |                | 30<br>11,124     |                | 80<br>24,300   |
| 平均価格        | 366                | 319            |                | 370              |                | 303            |

単位 上段 数量 = K g  
下段 金額 = 円

| 6 月            | 7 月            | 8 月           | 9 月            | 1 0 月         | 1 1 月          | 1 2 月          |
|----------------|----------------|---------------|----------------|---------------|----------------|----------------|
| 842            |                | 864           | 945            |               | 1,683          |                |
|                |                | 4<br>3,456    |                |               |                |                |
| 21<br>23,868   |                |               |                |               | 6<br>10,098    |                |
| 10<br>2,246    |                |               | 20<br>18,900   |               |                |                |
| 1<br>913       |                |               |                | 7<br>3,370    | 32<br>16,000   | 52<br>33,588   |
| 913            |                |               |                | 481           | 500            | 645            |
|                |                |               |                |               |                | 25<br>9,990    |
|                |                |               |                | 7<br>3,370    | 31<br>14,753   |                |
| 1<br>913       |                |               |                |               | 1<br>1,247     | 27<br>23,598   |
| 238<br>399,006 | 144<br>276,316 | 57<br>175,012 | 180<br>256,090 | 60<br>335,222 | 157<br>406,751 | 108<br>314,398 |
| 1,676          | 1,918          | 3,070         | 1,422          | 5,587         | 2,590          | 2,911          |
| 8<br>59,400    | 14<br>135,991  | 17<br>96,874  | 12<br>101,326  | 32<br>266,696 | 13<br>102,153  | 23<br>170,510  |
| 6<br>12,312    | 6<br>22,399    | 6<br>23,058   |                |               | 38<br>140,438  | 5<br>18,338    |
| 54<br>78,084   |                | 7<br>8,100    | 62<br>37,152   | 9<br>21,060   | 13<br>15,876   | 9<br>9,720     |
| 76<br>72,144   | 16<br>25,920   | 24<br>38,880  | 83<br>105,624  |               | 8<br>12,960    | 56<br>72,576   |
|                | 36<br>52,478   |               |                |               |                |                |
| 94<br>177,066  | 72<br>39,528   | 3<br>8,100    | 23<br>11,988   | 19<br>47,466  | 85<br>135,324  | 15<br>43,254   |
| 102<br>29,030  | 20<br>12,960   | 40<br>24,840  |                | 14<br>5,910   |                |                |
| 284            | 648            | 621           |                | 422           |                |                |

## (3) 鮮 魚

| 産地          | 合計                   | 1 月            | 2 月           | 3 月            | 4 月                | 5 月              |
|-------------|----------------------|----------------|---------------|----------------|--------------------|------------------|
| その他さめ ( 続 ) |                      |                |               |                |                    |                  |
| 岩 手         | 75<br>15,228         |                |               |                |                    | 30<br>7,776      |
| 宮 城         | 37<br>15,638         |                |               |                |                    |                  |
| 愛 知         | 171<br>56,268        | 71<br>22,680   |               | 30<br>11,124   |                    | 50<br>16,524     |
| 三 重         | 74<br>43,710         |                |               |                |                    |                  |
| しろさけ        |                      |                |               |                |                    |                  |
| 合 計         | 12,713<br>15,055,766 | 8<br>22,032    |               | 20<br>36,450   | 271<br>324,270     | 910<br>967,572   |
| 平均価格        | 1,184                | 2,754          |               | 1,822          | 1,196              | 1,063            |
| 北海道         | 1,284<br>960,541     |                |               |                |                    |                  |
| 宮 城         | 9,380<br>12,256,175  |                |               | 20<br>29,160   | 266<br>316,980     | 755<br>850,392   |
| 東 京         | 99<br>129,924        |                |               |                |                    |                  |
| 福 井         | 308<br>176,624       |                |               |                |                    |                  |
| 愛 知         | 1,435<br>1,402,362   | 8<br>22,032    |               | 7,290          | 5<br>7,290         | 155<br>117,180   |
| 京 都         | 27<br>62,100         |                |               |                |                    |                  |
| 広 島         | 180<br>68,040        |                |               |                |                    |                  |
| ぎんさけ        |                      |                |               |                |                    |                  |
| 合 計         | 5,885<br>4,627,972   | 111<br>121,500 | 96<br>105,300 | 182<br>231,390 | 1,265<br>1,069,276 | 1,042<br>930,711 |
| 平均価格        | 786                  | 1,094          | 1,096         | 1,271          | 845                | 893              |
| 岐 阜         | 10<br>12,690         |                |               |                | 10<br>12,690       |                  |
| 北海道         | 2,050<br>774,900     |                |               |                | 500<br>189,000     | 150<br>56,700    |
| 宮 城         | 3,549<br>3,560,032   | 111<br>121,500 | 96<br>105,300 | 182<br>231,390 | 680<br>779,836     | 746<br>729,870   |
| 愛 知         | 276<br>280,350       |                |               |                | 75<br>87,750       | 146<br>144,141   |
| ま す         |                      |                |               |                |                    |                  |
| 合 計         | 2,495<br>2,276,975   | 89<br>65,551   | 45<br>79,504  | 552<br>413,300 | 532<br>358,196     | 630<br>428,989   |
| 平均価格        | 912                  | 736            | 1,766         | 748            | 673                | 680              |
| 岐 阜         | 12<br>25,046         |                |               | 2<br>4,990     |                    |                  |
| 北海道         | 547<br>319,084       | 85<br>53,228   | 5<br>3,299    | 22<br>11,453   | 10<br>6,512        | 303<br>177,557   |



単位 上段 数量 = K g  
下段 金額 = 円

| 6 月              | 7 月            | 8 月              | 9 月                | 1 0 月              | 1 1 月              | 1 2 月          |
|------------------|----------------|------------------|--------------------|--------------------|--------------------|----------------|
| 45<br>7,452      |                |                  |                    |                    |                    |                |
| 37<br>15,638     |                |                  |                    |                    |                    |                |
| 20<br>5,940      | 20<br>12,960   | 40<br>24,840     |                    | 14<br>5,910        |                    |                |
| 853<br>826,330   | 587<br>645,954 | 741<br>1,523,482 | 2,901<br>3,497,543 | 4,003<br>4,530,648 | 1,999<br>2,244,625 | 420<br>436,860 |
| 968              | 1,100          | 2,055            | 1,205              | 1,131              | 1,122              | 1,040          |
| 8<br>17,280      | 7<br>10,735    | 34<br>57,812     | 450<br>334,865     | 385<br>293,501     | 360<br>227,448     | 40<br>18,900   |
| 520<br>544,050   | 400<br>446,040 | 665<br>1,426,950 | 1,955<br>2,610,090 | 3,154<br>3,810,013 | 1,385<br>1,880,140 | 260<br>342,360 |
| 13<br>28,512     | 12<br>21,481   |                  | 74<br>79,931       |                    |                    |                |
|                  |                |                  |                    | 164<br>100,877     | 144<br>75,747      |                |
| 304<br>221,368   | 168<br>133,354 | 33<br>35,804     | 412<br>462,937     | 300<br>326,257     | 20<br>27,270       | 30<br>41,580   |
| 8<br>15,120      | 34,344         | 9<br>2,916       | 10<br>9,720        |                    |                    |                |
|                  |                |                  |                    |                    | 90<br>34,020       | 90<br>34,020   |
| 1,250<br>969,418 | 717<br>541,890 | 270<br>150,887   | 265<br>110,700     | 251<br>132,300     | 268<br>151,200     | 168<br>113,400 |
| 775              | 755            | 558              | 417                | 527                | 564                | 675            |
| 250<br>94,500    | 200<br>75,600  | 200<br>75,600    | 250<br>94,500      | 200<br>75,600      | 200<br>75,600      | 100<br>37,800  |
| 958<br>839,106   | 507<br>456,030 | 67<br>72,900     | 15<br>16,200       | 51<br>56,700       | 68<br>75,600       | 68<br>75,600   |
| 42<br>35,812     | 10<br>10,260   | 3<br>2,387       |                    |                    |                    |                |
| 122<br>68,331    | 61<br>42,390   | 123<br>123,012   | 131<br>113,935     | 864                | 159<br>520,398     | 51<br>62,505   |
| 560              | 694            | 1,000            | 869                |                    | 3,272              | 1,225          |
| 1<br>1,620       | 1<br>2,700     | 5<br>11,956      | 3<br>3,780         |                    |                    |                |
| 80<br>37,897     | 34<br>23,166   | 8<br>5,972       |                    |                    |                    |                |

## (3) 鮮 魚

| 産地            | 合計                   | 1 月                | 2 月                | 3 月                | 4 月                | 5 月                |
|---------------|----------------------|--------------------|--------------------|--------------------|--------------------|--------------------|
| ま す ( 続 )     |                      |                    |                    |                    |                    |                    |
| 青 森           | 198<br>221,496       |                    |                    | 109<br>122,893     | 89<br>98,603       |                    |
| 富 山           | 5<br>16,848          |                    | 3<br>9,720         | 2<br>7,128         |                    |                    |
| 福 井           | 31<br>56,748         |                    | 1<br>6,426         |                    | 2<br>5,400         | 2<br>5,227         |
| 愛 知           | 571<br>594,274       | 4<br>12,323        | 18<br>39,107       | 97<br>125,140      | 28<br>29,689       | 267<br>215,760     |
| 三 重           | 136<br>126,760       |                    | 18<br>20,952       |                    |                    |                    |
| 大 阪           | 620<br>270,108       |                    |                    | 320<br>141,696     | 220<br>98,820      | 20<br>8,964        |
| 兵 庫           | 221<br>140,653       |                    |                    |                    | 183<br>119,172     | 38<br>21,481       |
| 愛 媛           | 154<br>505,958       |                    |                    |                    |                    |                    |
| サーモン ( 輸入さけ ) |                      |                    |                    |                    |                    |                    |
| 合 計           | 57,318<br>86,361,299 | 5,985<br>9,392,342 | 6,203<br>9,596,141 | 6,303<br>9,695,330 | 3,647<br>5,260,479 | 3,698<br>5,947,202 |
| 平均価格          | 1,506                | 1,569              | 1,547              | 1,538              | 1,442              | 1,608              |
| 岐 阜           | 22<br>36,563         |                    |                    |                    |                    |                    |
| 青 森           | 144<br>38,880        |                    |                    |                    | 144<br>38,880      |                    |
| 宮 城           | 5,996<br>11,551,334  | 663<br>1,260,144   | 769<br>1,442,340   | 491<br>970,488     | 259<br>535,993     | 310<br>595,609     |
| 東 京           | 6,667<br>8,905,789   | 482<br>696,701     | 794<br>1,158,221   | 583<br>839,184     | 258<br>359,409     | 331<br>458,793     |
| 福 井           | 6<br>6,825           |                    |                    |                    |                    |                    |
| 静 岡           | 731<br>1,211,944     |                    |                    | 165<br>266,015     | 115<br>203,553     | 32<br>66,226       |
| 愛 知           | 9,845<br>12,943,041  | 996<br>1,446,856   | 1,174<br>1,700,548 | 1,188<br>1,725,248 | 881<br>888,058     | 475<br>664,285     |
| 三 重           | 1,188<br>1,739,840   |                    |                    | 44<br>64,298       | 65<br>96,665       |                    |
| 京 都           | 6,152<br>13,472,652  | 580<br>1,103,438   | 744<br>1,389,256   | 468<br>1,022,855   | 357<br>905,581     | 479<br>1,264,696   |
| 大 阪           | 25,529<br>35,033,933 | 3,249<br>4,858,203 | 2,574<br>3,691,967 | 3,308<br>4,725,421 | 1,436<br>2,060,075 | 1,905<br>2,669,524 |
| 兵 庫           | 202<br>268,719       |                    | 44<br>61,776       | 9<br>10,805        | 71<br>89,694       | 56<br>75,696       |
| 徳 島           | 15<br>27,000         | 15<br>27,000       |                    |                    |                    |                    |
| 愛 媛           | 821<br>1,124,779     |                    | 104<br>152,033     | 47<br>71,016       | 61<br>82,571       | 110<br>152,373     |
| その他さけ         |                      |                    |                    |                    |                    |                    |
| 合 計           | 200<br>37,325        |                    | 80<br>9,677        |                    |                    |                    |

単位 上段 数量 = K g  
下段 金額 = 円

| 6 月                | 7 月                | 8 月                | 9 月                | 1 0 月              | 1 1 月              | 1 2 月              |
|--------------------|--------------------|--------------------|--------------------|--------------------|--------------------|--------------------|
|                    |                    |                    |                    |                    |                    | 26<br>39,695       |
| 17<br>15,098       |                    | 105<br>97,740      | 27<br>26,487       | 864                | 3<br>11,956        | 5<br>20,110        |
| 4<br>4,752         | 6<br>7,560         | 5<br>7,344         | 101<br>83,668      |                    | 2<br>2,484         |                    |
| 20<br>8,964        | 20<br>8,964        |                    |                    |                    |                    | 20<br>2,700        |
|                    |                    |                    |                    |                    | 154<br>505,958     |                    |
| 5,334<br>7,921,925 | 4,712<br>7,130,939 | 4,094<br>6,225,532 | 3,616<br>5,391,475 | 4,053<br>6,131,051 | 3,957<br>5,633,940 | 5,716<br>8,034,943 |
| 1,485              | 1,513              | 1,520              | 1,491              | 1,512              | 1,423              | 1,405              |
| 18<br>33,583       |                    |                    | 1<br>745           | 2<br>1,490         |                    | 1<br>745           |
| 379<br>709,776     | 383<br>732,672     | 434<br>849,744     | 409<br>755,892     | 497<br>909,144     | 410<br>851,472     | 992<br>1,938,060   |
| 543<br>755,254     | 741<br>1,025,958   | 371<br>478,542     | 523<br>671,786     | 640<br>824,380     | 722<br>853,531     | 679<br>784,030     |
|                    | 6<br>6,825         |                    |                    |                    |                    |                    |
| 156<br>247,120     | 217<br>349,391     | 46<br>79,639       |                    |                    |                    |                    |
| 513<br>730,552     | 450<br>615,059     | 807<br>1,031,679   | 756<br>952,093     | 783<br>1,030,433   | 785<br>940,546     | 1,037<br>1,217,684 |
| 66<br>98,852       | 526<br>763,982     | 297<br>433,863     | 126<br>194,093     |                    | 64<br>88,087       |                    |
| 482<br>1,112,250   | 440<br>1,005,679   | 462<br>1,098,019   | 456<br>999,124     | 535<br>1,098,328   | 386<br>926,074     | 763<br>1,547,352   |
| 3,029<br>4,030,239 | 1,884<br>2,541,647 | 1,620<br>2,171,417 | 1,318<br>1,779,010 | 1,532<br>2,175,131 | 1,499<br>1,863,267 | 2,175<br>2,468,032 |
| 22<br>30,748       |                    |                    |                    |                    |                    |                    |
| 126<br>173,551     | 65<br>89,726       | 57<br>82,629       | 27<br>38,732       | 64<br>92,145       | 91<br>110,963      | 69<br>79,040       |
|                    |                    |                    |                    |                    |                    | 120<br>27,648      |

## (3) 鮮 魚

| 産地          | 合計                   | 1 月                | 2 月                | 3 月                | 4 月                | 5 月            |
|-------------|----------------------|--------------------|--------------------|--------------------|--------------------|----------------|
| その他さけ ( 続 ) |                      |                    |                    |                    |                    |                |
| 平均価格        | 186                  |                    | 120                |                    |                    |                |
| 北海道         | 80<br>9,677          |                    | 80<br>9,677        |                    |                    |                |
| 香 川         | 120<br>27,648        |                    |                    |                    |                    |                |
| またら         |                      |                    |                    |                    |                    |                |
| 合 計         | 31,497<br>22,519,781 | 4,821<br>3,796,583 | 5,714<br>3,835,367 | 5,346<br>3,419,421 | 1,513<br>1,412,958 | 960<br>864,584 |
| 平均価格        | 714                  | 787                | 671                | 639                | 933                | 900            |
| 岐 阜         | 80<br>38,922         | 40<br>19,375       | 11<br>9,904        | 5<br>2,732         |                    |                |
| 北海道         | 7,088<br>4,962,746   | 860<br>551,232     | 1,044<br>450,873   | 253<br>121,856     | 520<br>342,549     | 398<br>249,070 |
| 青 森         | 88<br>61,333         | 70<br>45,781       |                    | 18<br>15,552       |                    |                |
| 岩 手         | 270<br>248,984       | 24<br>22,345       |                    |                    |                    | 20<br>13,414   |
| 宮 城         | 19,557<br>14,317,432 | 3,619<br>2,989,591 | 4,388<br>3,214,426 | 4,750<br>3,045,515 | 643<br>828,900     | 307<br>500,472 |
| 東 京         | 330<br>320,004       |                    |                    |                    |                    |                |
| 石 川         | 227<br>74,229        | 47<br>20,477       | 73<br>20,736       |                    |                    | 50<br>9,720    |
| 愛 知         | 3,618<br>2,375,945   | 161<br>127,262     | 198<br>139,428     | 320<br>233,766     | 350<br>241,509     | 135<br>88,128  |
| 京 都         | 10<br>51,840         |                    |                    |                    |                    |                |
| 鳥 取         | 50<br>24,300         |                    |                    |                    |                    | 50<br>3,780    |
| 島 根         | 179<br>44,046        |                    |                    |                    |                    |                |
| すけそうたら      |                      |                    |                    |                    |                    |                |
| 合 計         | 2,068<br>392,332     | 360<br>88,830      | 100<br>21,600      |                    |                    |                |
| 平均価格        | 189                  | 246                | 216                |                    |                    |                |
| 北海道         | 1,730<br>317,736     | 180<br>61,020      |                    |                    |                    |                |
| 宮 城         | 180<br>27,810        | 180<br>27,810      |                    |                    |                    |                |
| 東 京         | 50<br>17,712         |                    |                    |                    |                    |                |
| 愛 知         | 108<br>29,074        |                    | 100<br>21,600      |                    |                    |                |
| その他たら       |                      |                    |                    |                    |                    |                |
| 合 計         | 1,712<br>2,116,795   | 422<br>332,406     | 105<br>218,991     | 98<br>212,922      | 25<br>52,758       |                |

単位 上段 数量 = K g  
下段 金額 = 円

| 6 月                     | 7 月                     | 8 月                            | 9 月                            | 1 0 月                          | 1 1 月  | 1 2 月                                |
|-------------------------|-------------------------|--------------------------------|--------------------------------|--------------------------------|--|--------------------------------------|
|                         |                         |                                |                                |                                |  | 230                                  |
|                         |                         |                                |                                |                                |  | 120<br>27,648                        |
|                         |                         |                                |                                |                                |  |                                      |
| 3,361<br>514,490<br>153 | 1,351<br>919,932<br>680 | 452<br>460,979<br>1,019        | 932<br>783,321<br>840          | 2,129<br>1,883,492<br>884      | 2,338<br>2,175,983<br>930  | 2,580<br>2,452,671<br>950            |
| 159<br>92,297           | 1,010<br>568,469        | 50<br>40,068                   | 51<br>33,588                   | 875<br>772,578                 | 960<br>956,777   | 24<br>6,911<br>908<br>783,389        |
| 3,022<br>297,540        | 141<br>231,660          | 32<br>21,914<br>225<br>305,694 | 54<br>28,760<br>241<br>305,748 | 32<br>29,247<br>416<br>606,636 | 108<br>133,304<br>601<br>701,838<br>70<br>59,940<br>57<br>23,296 | 1,204<br>1,289,412<br>260<br>260,064 |
| 180<br>124,653          | 200<br>119,803          | 145<br>93,303                  | 586<br>415,225                 | 729<br>448,944                 | 430<br>231,029<br>10<br>51,840                                   | 184<br>112,895                       |
|                         |                         |                                |                                | 77<br>26,087                   | 102<br>17,959  |                                      |
| 8<br>7,474<br>934       |                         |                                | 371<br>87,804<br>236           | 273<br>38,232<br>140           | 906<br>130,680<br>144  | 50<br>17,712<br>354                  |
|                         |                         |                                | 371<br>87,804                  | 273<br>38,232                  | 906<br>130,680   |                                      |
| 8<br>7,474              |                         |                                |                                |                                |  | 50<br>17,712                         |
| 97<br>211,087           | 185<br>199,325          | 395<br>268,456                 | 204<br>223,430                 | 69<br>151,082                  | 46<br>102,935  | 66<br>143,403                        |

## (3) 鮮 魚

| 産地          | 合計                   | 1 月                | 2 月                | 3 月                | 4 月                | 5 月                |
|-------------|----------------------|--------------------|--------------------|--------------------|--------------------|--------------------|
| その他たら ( 続 ) |                      |                    |                    |                    |                    |                    |
| 平均価格        | 1,236                | 787                | 2,085              | 2,172              | 2,110              |                    |
| 宮 城         | 800<br>170,640       | 300<br>64,800      |                    |                    |                    |                    |
| 静 岡         | 912<br>1,946,155     | 122<br>267,606     | 105<br>218,991     | 98<br>212,922      | 25<br>52,758       |                    |
| くるまえび       |                      |                    |                    |                    |                    |                    |
| 合 計         | 2,374<br>14,456,372  | 331<br>1,624,428   | 241<br>1,283,580   | 177<br>1,081,620   | 196<br>675,810     | 268<br>928,778     |
| 平均価格        | 6,089                | 4,907              | 5,326              | 6,110              | 3,448              | 3,465              |
| 岐 阜         | 40<br>320,436        | 12<br>59,076       | 2<br>18,252        | 1<br>11,016        | 2<br>11,016        |                    |
| 東 京         | 420<br>3,770,496     |                    |                    |                    |                    |                    |
| 愛 知         | 1,725<br>9,386,528   | 270<br>1,333,476   | 195<br>1,050,408   | 136<br>873,180     | 194<br>664,794     | 268<br>928,778     |
| 三 重         | 2<br>13,608          |                    |                    |                    |                    |                    |
| 岡 山         | 133<br>677,160       | 19<br>73,656       | 20<br>84,996       | 40<br>197,424      |                    |                    |
| 鹿 児 島       | 54<br>288,144        | 30<br>158,220      | 24<br>129,924      |                    |                    |                    |
| あまえび        |                      |                    |                    |                    |                    |                    |
| 合 計         | 8,119<br>11,705,837  | 758<br>1,278,919   | 833<br>1,558,167   | 620<br>1,131,794   | 724<br>760,429     | 864<br>1,014,142   |
| 平均価格        | 1,441                | 1,687              | 1,870              | 1,825              | 1,050              | 1,173              |
| 岐 阜         | 385<br>797,855       | 32<br>138,024      | 58<br>172,314      | 13<br>40,802       | 8<br>13,068        | 57<br>76,896       |
| 北海道         | 138<br>176,978       |                    |                    | 42<br>77,993       | 38<br>41,117       | 19<br>12,498       |
| 新 潟         | 115<br>98,658        | 95<br>78,138       |                    | 20<br>20,520       |                    |                    |
| 石 川         | 3,980<br>4,134,402   | 319<br>450,360     | 420<br>717,444     | 310<br>431,244     | 395<br>322,596     | 619<br>518,724     |
| 愛 知         | 584<br>383,278       | 9<br>14,688        | 12<br>25,170       | 3<br>8,197         |                    | 4<br>6,566         |
| 兵 庫         | 2,227<br>3,615,550   | 253<br>376,617     | 285<br>449,882     | 184<br>355,986     | 246<br>230,395     | 122<br>218,151     |
| 鳥 取         | 690<br>2,499,116     | 50<br>221,092      | 58<br>193,357      | 48<br>197,052      | 37<br>153,253      | 43<br>181,307      |
| その他えび       |                      |                    |                    |                    |                    |                    |
| 合 計         | 25,582<br>37,161,397 | 1,985<br>2,984,261 | 2,131<br>3,070,757 | 2,168<br>2,960,768 | 2,262<br>2,791,825 | 1,949<br>2,517,665 |
| 平均価格        | 1,452                | 1,503              | 1,440              | 1,365              | 1,234              | 1,291              |
| 岐 阜         | 4,224<br>5,563,223   | 367<br>473,639     | 477<br>632,882     | 597<br>744,293     | 438<br>589,172     | 450<br>584,118     |

単位 上段 数量 = K g  
下段 金額 = 円

| 6 月       | 7 月       | 8 月       | 9 月       | 1 0 月     | 1 1 月     | 1 2 月     |
|-----------|-----------|-----------|-----------|-----------|-----------|-----------|
| 2,176     | 1,077     | 679       | 1,095     | 2,189     | 2,237     | 2,172     |
|           | 100       | 300       | 100       |           |           |           |
|           | 19,440    | 64,800    | 21,600    |           |           |           |
| 97        | 85        | 95        | 104       | 69        | 46        | 66        |
| 211,087   | 179,885   | 203,656   | 201,830   | 151,082   | 102,935   | 143,403   |
| 78        | 107       | 107       | 152       | 154       | 205       | 358       |
| 701,730   | 876,204   | 752,004   | 1,256,472 | 1,189,404 | 1,613,952 | 2,472,390 |
| 8,996     | 8,188     | 7,028     | 8,266     | 7,723     | 7,872     | 6,906     |
| 11        | 6         | 6         |           |           |           |           |
| 141,588   | 38,664    | 40,824    |           |           |           |           |
| 26        | 40        | 24        | 80        | 72        | 82        | 96        |
| 224,640   | 345,600   | 207,360   | 691,200   | 691,200   | 781,056   | 829,440   |
| 41        | 61        | 77        | 72        | 80        | 109       | 222       |
| 335,502   | 491,940   | 503,820   | 565,272   | 484,596   | 742,176   | 1,412,586 |
|           |           |           |           | 2         |           |           |
|           |           |           |           | 13,608    |           |           |
|           |           |           |           |           | 14        | 40        |
|           |           |           |           |           | 90,720    | 230,364   |
| 951       | 379       | 187       | 701       | 1,076     | 217       | 809       |
| 1,134,973 | 663,422   | 423,342   | 921,119   | 1,146,610 | 591,946   | 1,080,974 |
| 1,193     | 1,750     | 2,263     | 1,314     | 1,065     | 2,727     | 1,336     |
| 97        | 45        |           | 21        | 45        |           | 9         |
| 152,280   | 68,175    |           | 45,792    | 74,196    |           | 16,308    |
| 39        |           |           |           |           |           |           |
| 45,370    |           |           |           |           |           |           |
| 627       | 150       |           | 489       | 555       |           | 96        |
| 506,412   | 172,692   |           | 450,144   | 415,206   |           | 149,580   |
|           |           |           | 10        | 187       | 3         | 356       |
|           |           |           | 13,392    | 123,608   | 16,589    | 175,068   |
| 141       | 145       | 140       | 130       | 153       | 144       | 284       |
| 241,500   | 265,286   | 233,936   | 206,378   | 263,960   | 294,843   | 478,616   |
| 47        | 39        | 47        | 51        | 136       | 70        | 64        |
| 189,411   | 157,269   | 189,406   | 205,413   | 269,640   | 280,514   | 261,402   |
| 2,301     | 2,327     | 1,787     | 1,480     | 2,212     | 2,378     | 2,602     |
| 3,218,133 | 3,163,822 | 2,846,805 | 2,379,244 | 3,125,304 | 3,702,504 | 4,400,309 |
| 1,398     | 1,359     | 1,593     | 1,607     | 1,412     | 1,556     | 1,691     |
| 317       | 284       | 275       | 310       | 270       | 227       | 212       |
| 439,879   | 367,794   | 392,818   | 415,087   | 353,376   | 298,005   | 272,160   |

## (3) 鮮 魚

| 産地          | 合計                   | 1 月                | 2 月                | 3 月                | 4 月              | 5 月                |
|-------------|----------------------|--------------------|--------------------|--------------------|------------------|--------------------|
| その他えび ( 続 ) |                      |                    |                    |                    |                  |                    |
| 北海道         | 806<br>1,593,437     | 12<br>46,656       | 6<br>23,328        | 47<br>85,913       | 164<br>239,935   | 196<br>284,255     |
| 宮 城         | 103<br>43,016        |                    |                    | 23<br>8,024        |                  |                    |
| 茨 城         | 9<br>4,536           |                    |                    |                    |                  |                    |
| 千 葉         | 158<br>640,699       | 9<br>35,640        | 9<br>32,821        | 14<br>52,164       |                  |                    |
| 東 京         | 807<br>2,010,783     | 37<br>244,812      |                    | 50<br>108,000      | 291<br>118,746   |                    |
| 富 山         | 1,904<br>3,898,985   | 37<br>123,336      | 64<br>208,872      | 47<br>169,236      | 365<br>527,688   | 208<br>258,552     |
| 石 川         | 40<br>28,080         |                    |                    |                    |                  | 40<br>28,080       |
| 静 岡         | 128<br>510,300       | 10<br>47,736       | 41,796             | 30<br>135,756      |                  | 24,300             |
| 愛 知         | 16,587<br>21,552,269 | 1,407<br>1,928,330 | 1,502<br>1,990,266 | 1,285<br>1,580,527 | 946<br>1,213,875 | 1,028<br>1,309,284 |
| 三 重         | 39<br>240,917        |                    | 1<br>7,344         | 3<br>22,464        | 1<br>4,536       |                    |
| 和歌山         | 5<br>8,100           |                    |                    |                    |                  |                    |
| 広 島         | 342<br>214,338       | 36<br>22,552       | 32<br>20,048       | 42<br>26,311       | 48<br>30,157     | 24<br>15,036       |
| 山 口         | 111<br>40,046        |                    | 3<br>9,720         |                    |                  |                    |
| 高 知         | 18<br>95,494         |                    |                    |                    |                  |                    |
| 福 岡         | 114<br>539,946       |                    | 10<br>79,812       |                    | 9<br>67,716      | 3<br>14,040        |
| 佐 賀         | 182<br>166,428       | 70<br>61,560       | 27<br>23,868       | 30<br>28,080       |                  |                    |
| 長 崎         | 5<br>10,800          |                    |                    |                    |                  |                    |
| わたりがに       |                      |                    |                    |                    |                  |                    |
| 合 計         | 1,123<br>1,552,257   |                    |                    | 8<br>16,524        | 14<br>18,925     | 33<br>52,844       |
| 平均価格        | 1,382                |                    |                    | 2,065              | 1,351            | 1,601              |
| 岐 阜         | 10<br>31,181         |                    |                    |                    |                  |                    |
| 北海道         | 30<br>14,634         |                    |                    |                    | 10<br>5,130      |                    |
| 宮 城         | 420<br>335,286       |                    |                    |                    |                  |                    |
| 愛 知         | 466<br>809,896       |                    |                    | 8<br>16,524        | 4<br>13,795      | 33<br>52,844       |
| 佐 賀         | 197<br>361,260       |                    |                    |                    |                  |                    |



単位 上段 数量 = K g  
下段 金額 = 円

| 6 月                   | 7 月                   | 8 月                | 9 月                | 1 0 月                 | 1 1 月                 | 1 2 月                 |
|-----------------------|-----------------------|--------------------|--------------------|-----------------------|-----------------------|-----------------------|
| 171<br>221, 156       | 15<br>44, 604         | 3<br>4, 990        | 15<br>14, 148      | 27<br>92, 880         | 94<br>340, 848        | 56<br>194, 724        |
|                       |                       | 80<br>34, 992      |                    |                       |                       |                       |
|                       |                       |                    | 3<br>1, 620        | 6<br>2, 916           |                       |                       |
| 12<br>33, 740         | 28<br>95, 688         | 6<br>30, 229       | 24<br>124, 865     | 12<br>49, 725         | 11<br>43, 838         | 33<br>141, 989        |
| 14<br>88, 301         | 175<br>112, 687       | 63<br>352, 829     | 31<br>208, 721     | 21<br>111, 391        | 9<br>58, 061          | 116<br>607, 235       |
| 213<br>378, 151       | 221<br>491, 260       | 332<br>650, 057    | 164<br>405, 567    | 90<br>231, 660        | 137<br>351, 012       | 26<br>103, 594        |
|                       |                       |                    |                    |                       | 58<br>106, 164        | 40, 500               |
| 20<br>62, 640         | 10<br>31, 320         |                    | 20, 088            |                       |                       |                       |
| 1, 473<br>1, 861, 963 | 1, 574<br>1, 982, 636 | 967<br>1, 287, 675 | 795<br>1, 093, 372 | 1, 714<br>2, 147, 424 | 1, 785<br>2, 340, 318 | 2, 111<br>2, 816, 599 |
| 8<br>1, 361           |                       |                    |                    | 2<br>11, 244          | 13<br>68, 202         | 11<br>125, 766        |
| 5<br>8, 100           |                       |                    |                    |                       |                       |                       |
| 28<br>17, 542         | 16<br>10, 023         | 22<br>13, 781      | 20<br>12, 530      | 26<br>16, 288         | 28<br>17, 540         | 20<br>12, 530         |
|                       |                       |                    | 108<br>30, 326     |                       |                       |                       |
|                       |                       |                    | 10<br>52, 920      | 8<br>42, 574          |                       |                       |
| 30<br>94, 500         | 4<br>27, 810          | 29<br>68, 634      |                    | 6<br>39, 906          | 11<br>67, 716         | 12<br>79, 812         |
| 10<br>10, 800         |                       | 10<br>10, 800      |                    | 30<br>25, 920         |                       | 5<br>5, 400           |
|                       |                       |                    |                    |                       | 5<br>10, 800          |                       |
| 96<br>84, 316         | 23<br>54, 355         | 26<br>72, 576      | 282<br>420, 762    | 547<br>650, 801       | 48<br>103, 588        | 46<br>77, 566         |
| 878                   | 2, 363                | 2, 791             | 1, 492             | 1, 189                | 2, 158                | 1, 686                |
|                       |                       |                    | 5<br>15, 660       | 1<br>3, 101           | 4<br>12, 420          |                       |
|                       |                       |                    | 20<br>9, 504       |                       |                       |                       |
|                       |                       |                    | 55<br>33, 912      | 365<br>301, 374       |                       |                       |
| 96<br>84, 316         | 23<br>54, 355         | 26<br>72, 576      | 56<br>113, 664     | 135<br>249, 288       | 39<br>74, 968         | 46<br>77, 566         |
|                       |                       |                    | 146<br>248, 022    | 46<br>97, 038         | 5<br>16, 200          |                       |

## (3) 鮮 魚

| 産地    | 合計                   | 1 月                | 2 月              | 3 月              | 4 月            | 5 月            |
|-------|----------------------|--------------------|------------------|------------------|----------------|----------------|
| けがに   |                      |                    |                  |                  |                |                |
| 合 計   | 454<br>2,030,902     | 50<br>281,254      | 29<br>132,300    | 20<br>102,600    | 6<br>32,940    | 7<br>35,100    |
| 平均価格  | 4,473                | 5,625              | 4,562            | 5,130            | 5,490          | 5,014          |
| 岐 阜   | 22<br>161,876        | 15<br>111,694      |                  |                  |                |                |
| 北海道   | 382<br>1,557,360     | 35<br>169,560      | 29<br>132,300    | 20<br>102,600    | 6<br>32,940    | 7<br>35,100    |
| 石 川   | 6<br>14,040          |                    |                  |                  |                |                |
| 愛 知   | 44<br>297,626        |                    |                  |                  |                |                |
| ずわいがに |                      |                    |                  |                  |                |                |
| 合 計   | 10,890<br>20,736,305 | 1,646<br>3,304,508 | 927<br>2,379,380 | 793<br>1,483,467 | 682<br>854,404 | 763<br>885,567 |
| 平均価格  | 1,904                | 2,007              | 2,566            | 1,870            | 1,252          | 1,160          |
| 岐 阜   | 86<br>760,104        | 16<br>110,484      | 35<br>246,650    |                  |                | 3<br>6,156     |
| 北海道   | 1,134<br>1,745,207   | 215<br>269,287     | 16<br>20,520     | 186<br>229,997   | 255<br>245,554 | 195<br>154,245 |
| 岩 手   | 49<br>30,434         | 20<br>15,422       | 6<br>5,400       | 5<br>3,780       | 18<br>5,832    |                |
| 宮 城   | 10<br>49,248         |                    |                  |                  |                |                |
| 新 潟   | 117<br>146,837       | 17<br>116,705      |                  |                  |                |                |
| 石 川   | 105<br>441,504       |                    |                  |                  |                |                |
| 福 井   | 87,480               |                    |                  |                  |                |                |
| 愛 知   | 43<br>223,128        | 9<br>34,182        | 1<br>3,024       |                  |                |                |
| 兵 庫   | 7,988<br>14,256,000  | 904<br>1,680,804   | 679<br>1,463,994 | 502<br>985,954   | 325<br>539,406 | 481<br>671,274 |
| 鳥 取   | 1,279<br>2,591,471   | 420<br>868,968     | 186<br>614,736   | 100<br>164,808   | 84<br>63,612   | 84<br>53,892   |
| 島 根   | 79<br>404,892        | 45<br>208,656      | 4<br>25,056      |                  |                |                |
| かに身   |                      |                    |                  |                  |                |                |
| 合 計   | 8,553<br>20,245,352  | 704<br>1,787,697   | 644<br>1,735,065 | 499<br>1,327,240 | 300<br>729,821 | 340<br>782,537 |
| 平均価格  | 2,367                | 2,539              | 2,694            | 2,659            | 2,432          | 2,301          |
| 岐 阜   | 1,275<br>1,897,317   | 150<br>332,100     | 6<br>19,440      |                  |                |                |
| 青 森   | 1,474<br>4,739,664   | 102<br>395,411     | 126<br>502,418   | 147<br>530,498   | 78<br>283,134  | 108<br>286,936 |
| 東 京   | 150<br>537,030       |                    |                  |                  |                |                |

単位 上段 数量 = K g  
下段 金額 = 円

| 6 月            | 7 月            | 8 月            | 9 月              | 1 0 月              | 1 1 月              | 1 2 月              |
|----------------|----------------|----------------|------------------|--------------------|--------------------|--------------------|
| 21<br>105,300  | 209<br>498,150 | 20<br>113,940  | 9<br>64,260      | 7<br>81,286        | 13<br>93,992       | 63<br>489,780      |
| 5,014          | 2,383          | 5,697          | 7,140            | 11,612             | 7,230              | 7,774              |
| 5<br>27,000    |                |                |                  | 2<br>23,182        |                    |                    |
| 5<br>35,100    | 174<br>235,224 | 20<br>113,940  | 9<br>64,260      | 5<br>58,104        | 9<br>88,452        | 63<br>489,780      |
| 6<br>14,040    |                |                |                  |                    |                    |                    |
| 5<br>29,160    | 35<br>262,926  |                |                  |                    | 4<br>5,540         |                    |
| 343<br>722,690 | 276<br>741,917 | 264<br>719,604 | 709<br>963,526   | 1,117<br>1,386,119 | 1,421<br>2,496,290 | 1,949<br>4,798,833 |
| 2,106          | 2,688          | 2,725          | 1,358            | 1,240              | 1,756              | 2,462              |
| 3<br>10,692    |                |                |                  | 3<br>10,692        | 20<br>174,118      | 6<br>102,384       |
| 99<br>63,998   | 11<br>14,364   | 15<br>40,986   | 12<br>32,944     | 18<br>57,024       | 15<br>62,529       | 97<br>553,759      |
|                |                |                |                  |                    |                    | 10<br>49,248       |
|                |                |                |                  |                    | 100<br>30,132      |                    |
| 6<br>16,092    | 18<br>51,516   |                | 24<br>86,184     | 6<br>18,792        | 3<br>14,040        | 48<br>254,880      |
|                |                |                |                  |                    | 87,480             |                    |
|                |                |                |                  |                    | 6<br>60,048        | 27<br>125,874      |
| 235<br>631,908 | 246<br>673,596 | 249<br>678,618 | 673<br>844,398   | 1,090<br>1,299,611 | 1,087<br>1,652,575 | 1,517<br>3,133,862 |
|                | 1<br>2,441     |                |                  |                    | 190<br>415,368     | 214<br>407,646     |
|                |                |                |                  |                    |                    | 30<br>171,180      |
| 305<br>949,222 | 346<br>877,446 | 268<br>788,034 | 461<br>1,252,345 | 772<br>1,546,016   | 669<br>1,373,417   | 3,245<br>7,096,512 |
| 3,112          | 2,535          | 2,940          | 2,716            | 2,002              | 2,052              | 2,186              |
|                |                |                |                  | 236<br>223,551     | 72<br>59,617       | 811<br>1,262,609   |
| 115<br>343,355 | 114<br>325,816 | 108<br>363,141 | 111<br>321,150   | 134<br>384,568     | 131<br>393,510     | 200<br>609,727     |
|                |                |                |                  |                    | 8<br>33,264        | 142<br>503,766     |

## (3) 鮮 魚

| 産地        | 合計                 | 1 月              | 2 月              | 3 月            | 4 月            | 5 月            |
|-----------|--------------------|------------------|------------------|----------------|----------------|----------------|
| かに身 ( 続 ) |                    |                  |                  |                |                |                |
| 神奈川       | 12<br>9,720        |                  |                  |                |                |                |
| 愛 知       | 1,324<br>1,277,280 | 166<br>75,938    | 175<br>75,567    | 107<br>73,164  | 62<br>15,984   | 50<br>11,880   |
| 大 阪       | 30<br>191,376      |                  |                  |                |                |                |
| 兵 庫       | 1,105<br>2,331,711 | 82<br>235,872    | 90<br>241,488    | 114<br>254,880 | 90<br>165,110  | 105<br>196,214 |
| 鳥 取       | 1,838<br>6,644,327 | 204<br>748,376   | 247<br>896,152   | 131<br>468,698 | 70<br>265,593  | 77<br>287,507  |
| 福 岡       | 1,345<br>2,616,927 |                  |                  |                |                |                |
| その他かに     |                    |                  |                  |                |                |                |
| 合 計       | 4,678<br>3,491,664 | 154<br>151,288   | 442<br>352,916   | 317<br>159,412 | 237<br>126,441 | 91<br>35,628   |
| 平均価格      | 746                | 982              | 798              | 502            | 533            | 391            |
| 岐 阜       | 2,990<br>2,109,564 |                  |                  |                |                |                |
| 北海道       | 68<br>254,815      | 10<br>20,218     |                  |                |                |                |
| 岩 手       | 843<br>431,698     | 47<br>36,191     | 305<br>182,995   | 219<br>103,216 | 212<br>88,128  | 60<br>21,168   |
| 宮 城       | 160<br>51,516      |                  | 30<br>14,472     | 50<br>24,624   |                | 30<br>4,860    |
| 新 潟       | 150<br>81,108      |                  |                  |                |                |                |
| 愛 知       | 319<br>284,128     | 97<br>94,879     | 50<br>67,321     | 37<br>24,336   | 1<br>8,580     | 1<br>9,600     |
| 大 阪       | 14<br>24,549       |                  |                  |                | 14<br>24,549   |                |
| 兵 庫       | 13<br>80,460       |                  |                  |                |                |                |
| 和歌山       | 49<br>35,478       |                  |                  | 11<br>7,236    | 10<br>5,184    |                |
| 鳥 取       | 72<br>138,348      |                  | 57<br>88,128     |                |                |                |
| まふぐ       |                    |                  |                  |                |                |                |
| 合 計       | 3,756<br>7,071,769 | 581<br>1,190,090 | 547<br>1,393,579 | 158<br>404,311 | 150<br>108,978 | 66<br>128,487  |
| 平均価格      | 1,882              | 2,048            | 2,547            | 2,558          | 726            | 1,946          |
| 岐 阜       | 184<br>755,882     | 53<br>207,463    | 80<br>370,209    | 30<br>118,918  |                |                |
| 北海道       | 6<br>12,960        |                  |                  |                |                | 6<br>12,960    |
| 千 葉       | 4<br>16,254        |                  |                  |                |                |                |
| 静 岡       | 32<br>305,902      | 12<br>81,594     | 4<br>146,988     |                |                |                |

単位 上段 数量 = K g  
下段 金額 = 円

| 6 月            | 7 月            | 8 月           | 9 月            | 1 0 月              | 1 1 月            | 1 2 月              |
|----------------|----------------|---------------|----------------|--------------------|------------------|--------------------|
|                |                |               |                |                    | 12<br>9,720      |                    |
| 17<br>15,476   | 96<br>76,334   | 42<br>12,161  | 67<br>30,056   | 80<br>31,428       | 97<br>125,032    | 365<br>734,260     |
|                |                |               |                |                    |                  | 30<br>191,376      |
| 42<br>102,210  | 18<br>45,446   | 32<br>68,212  | 84<br>228,398  | 120<br>274,563     | 193<br>225,828   | 135<br>293,490     |
| 131<br>488,181 | 118<br>429,850 | 86<br>344,520 | 199<br>672,741 | 202<br>631,906     | 122<br>450,176   | 251<br>960,627     |
|                |                |               |                |                    | 34<br>76,270     | 1,311<br>2,540,657 |
|                |                |               |                |                    |                  |                    |
| 54<br>16,081   | 24<br>16,038   | 44<br>29,484  | 179<br>147,366 | 1,639<br>1,183,183 | 1,116<br>854,226 | 381<br>419,601     |
| 297            | 668            | 670           | 823            | 721                | 765              | 1,101              |
|                | 1<br>324       | 5<br>540      | 135<br>131,004 | 1,605<br>1,156,788 | 966<br>628,398   | 278<br>192,510     |
|                |                |               |                | 10<br>12,150       | 6<br>38,016      | 42<br>184,431      |
| 50<br>7,560    |                |               |                |                    | 100<br>49,788    | 50<br>31,320       |
| 4<br>8,521     | 11<br>5,994    | 39<br>28,944  | 44<br>16,362   | 24<br>14,245       | 11<br>5,346      |                    |
|                |                |               |                |                    | 13<br>80,460     |                    |
|                | 12<br>9,720    |               |                |                    | 5<br>1,998       | 11<br>11,340       |
|                |                |               |                |                    | 15<br>50,220     |                    |
|                |                |               |                |                    |                  |                    |
| 140<br>96,119  | 145<br>90,784  | 150<br>53,740 | 204<br>151,589 | 334<br>700,289     | 539<br>1,072,282 | 742<br>1,681,521   |
| 686            | 626            | 358           | 743            | 2,096              | 1,989            | 2,266              |
|                |                |               |                | 5<br>23,717        | 10<br>23,522     | 6<br>12,053        |
|                |                |               |                |                    | 4<br>16,254      |                    |
|                |                |               |                | 13<br>66,628       | 3<br>10,692      |                    |

## (3) 鮮 魚

| 産地          | 合計                   | 1 月                | 2 月                | 3 月                | 4 月                | 5 月                |
|-------------|----------------------|--------------------|--------------------|--------------------|--------------------|--------------------|
| ま ぶ ぐ ( 続 ) |                      |                    |                    |                    |                    |                    |
| 愛 知         | 1,294<br>3,681,872   | 119<br>394,513     | 232<br>594,664     | 88<br>235,713      | 29<br>63,456       | 3<br>5,745         |
| 三 重         | 47<br>7,128          |                    |                    |                    |                    | 3<br>216           |
| 山 口         | 2,184<br>2,248,571   | 397<br>506,520     | 231<br>281,718     | 40<br>49,680       | 121<br>45,522      | 54<br>109,566      |
| 福 岡         | 5<br>43,200          |                    |                    |                    |                    |                    |
| そ の 他 ふ ぐ   |                      |                    |                    |                    |                    |                    |
| 合 計         | 2,336<br>9,903,504   | 429<br>1,869,230   | 398<br>1,425,340   | 90<br>444,831      | 14<br>67,543       | 8<br>44,280        |
| 平均価格        | 4,239                | 4,357              | 3,581              | 4,942              | 4,824              | 5,535              |
| 岐 阜         | 3<br>16,848          | 3<br>16,848        |                    |                    |                    |                    |
| 愛 知         | 40<br>91,720         | 15<br>27,729       | 1<br>7,301         | 4<br>26,633        |                    |                    |
| 大 阪         | 60<br>7,776          |                    |                    |                    |                    |                    |
| 山 口         | 2,156<br>9,384,956   | 401<br>1,777,133   | 394<br>1,402,919   | 86<br>418,198      | 14<br>67,543       | 8<br>44,280        |
| 愛 媛         | 77<br>402,204        | 10<br>47,520       | 3<br>15,120        |                    |                    |                    |
| さ ば         |                      |                    |                    |                    |                    |                    |
| 合 計         | 74,393<br>25,983,176 | 5,735<br>2,563,832 | 7,634<br>2,845,613 | 7,797<br>2,635,069 | 6,625<br>2,284,474 | 6,943<br>2,067,178 |
| 平均価格        | 349                  | 447                | 372                | 337                | 344                | 297                |
| 岐 阜         | 157<br>129,570       | 5<br>8,316         | 4<br>4,968         | 5<br>5,130         | 9<br>4,698         | 10<br>6,480        |
| 北 海 道       | 211<br>131,004       |                    |                    |                    |                    |                    |
| 青 森         | 3,551<br>132,840     |                    |                    |                    |                    |                    |
| 岩 手         | 505<br>187,596       |                    |                    |                    |                    | 100<br>54,432      |
| 宮 城         | 2,227<br>712,514     | 124<br>47,866      | 114<br>66,258      | 12<br>2,268        | 150<br>30,186      |                    |
| 茨 城         | 465<br>122,796       |                    |                    |                    | 135<br>38,151      | 90<br>25,839       |
| 千 葉         | 820<br>262,224       | 25<br>5,400        | 100<br>29,160      |                    |                    |                    |
| 新 潟         | 250<br>59,076        |                    |                    |                    |                    |                    |
| 石 川         | 3,931<br>1,220,530   | 200<br>60,372      | 160<br>47,628      | 520<br>186,732     | 320<br>96,228      | 381<br>122,796     |
| 静 岡         | 475<br>159,354       | 120<br>42,660      | 355<br>116,694     |                    |                    |                    |
| 愛 知         | 42,571<br>16,128,352 | 4,133<br>1,908,241 | 4,069<br>1,507,609 | 5,554<br>1,942,099 | 3,685<br>1,339,146 | 5,194<br>1,549,530 |

単位 上段 数量 = K g  
下段 金額 = 円

| 6 月                | 7 月                | 8 月                | 9 月                | 1 0 月              | 1 1 月              | 1 2 月              |
|--------------------|--------------------|--------------------|--------------------|--------------------|--------------------|--------------------|
| 8<br>10,291        | 6<br>7,743         | 8<br>9,050         | 7<br>9,017         | 155<br>494,741     | 257<br>710,299     | 382<br>1,146,640   |
| 43<br>6,912        |                    |                    |                    |                    |                    | 1                  |
| 89<br>78,916       | 139<br>83,041      | 142<br>44,690      | 197<br>142,572     | 161<br>115,203     | 265<br>311,515     | 348<br>479,628     |
|                    |                    |                    |                    |                    |                    | 5<br>43,200        |
| 12<br>67,500       | 15<br>73,980       | 10<br>76,118       | 54<br>331,463      | 161<br>775,392     | 311<br>1,042,423   | 834<br>3,685,404   |
| 5,625              | 4,932              | 7,611              | 6,138              | 4,816              | 3,351              | 4,418              |
|                    |                    |                    | 1<br>7,722         | 11<br>2,992        | 5<br>11,567        | 3<br>7,776         |
| 12<br>67,500       | 15<br>73,980       | 10<br>76,118       | 53<br>323,741      | 150<br>772,400     | 242<br>1,006,318   | 771<br>3,354,826   |
|                    |                    |                    |                    |                    | 4<br>16,762        | 60<br>322,802      |
| 5,450<br>1,825,112 | 4,979<br>1,610,232 | 5,532<br>1,830,443 | 4,814<br>1,883,571 | 9,240<br>2,453,610 | 5,133<br>2,064,884 | 4,511<br>1,919,158 |
| 334                | 323                | 330                | 391                | 265                | 402                | 425                |
| 17<br>10,692       | 4<br>5,964         | 5<br>4,212         | 34<br>23,274       | 34<br>33,696       | 5<br>5,508         | 25<br>16,632       |
|                    |                    |                    |                    | 86<br>61,128       |                    | 125<br>69,876      |
|                    |                    |                    |                    | 3,501<br>130,140   | 50<br>2,700        |                    |
|                    |                    |                    | 150<br>33,696      | 255<br>99,468      |                    |                    |
| 320<br>71,453      | 644<br>169,474     | 336<br>101,973     | 199<br>145,139     | 102<br>18,349      | 128<br>28,640      | 98<br>30,908       |
| 75<br>14,580       | 60<br>16,524       | 45<br>12,636       | 15<br>2,430        | 15<br>4,212        | 30<br>8,424        |                    |
|                    |                    | 145<br>55,404      | 170<br>36,720      |                    | 300<br>98,928      | 80<br>36,612       |
|                    |                    |                    |                    |                    | 250<br>59,076      |                    |
| 400<br>124,308     | 430<br>134,568     | 180<br>56,376      | 400<br>123,574     | 500<br>130,140     | 160<br>50,112      | 280<br>87,696      |
| 3,710<br>1,345,172 | 2,811<br>1,015,242 | 2,848<br>1,064,207 | 2,877<br>1,158,278 | 2,760<br>1,162,134 | 2,754<br>1,194,340 | 2,176<br>942,354   |

## (3) 鮮 魚

| 産地        | 合計                   | 1 月              | 2 月              | 3 月                | 4 月                | 5 月              |
|-----------|----------------------|------------------|------------------|--------------------|--------------------|------------------|
| さ ば ( 続 ) |                      |                  |                  |                    |                    |                  |
| 三 重       | 1,873<br>394,384     | 75<br>11,340     | 150<br>35,640    | 754<br>190,674     | 250<br>48,600      | 324<br>54,022    |
| 京 都       | 280<br>140,778       | 244<br>118,368   |                  |                    |                    |                  |
| 兵 庫       | 493<br>265,205       | 72<br>70,416     | 59<br>66,700     | 16<br>13,738       |                    | 20<br>20,736     |
| 和歌山       | 2,018<br>571,115     | 125<br>42,930    | 200<br>56,592    | 435<br>129,168     | 307<br>77,976      | 105<br>18,479    |
| 鳥 取       | 2,105<br>682,128     | 50<br>19,440     |                  |                    | 450<br>140,724     |                  |
| 山 口       | 3,686<br>853,614     | 252<br>63,616    | 159<br>38,700    | 231<br>55,208      | 261<br>61,526      | 387<br>89,714    |
| 愛 媛       | 52<br>68,575         | 12<br>20,741     |                  |                    | 19<br>9,904        | 7<br>7,754       |
| 福 岡       | 1,712<br>968,749     |                  | 84<br>32,616     |                    | 205<br>81,043      | 85<br>37,800     |
| 佐 賀       | 5,338<br>2,124,306   | 248<br>111,240   | 1,517<br>572,292 | 220<br>91,476      | 684<br>301,968     | 190<br>60,696    |
| 長 崎       | 1,673<br>668,466     | 50<br>32,886     | 663<br>270,756   | 50<br>18,576       | 150<br>54,324      | 50<br>18,900     |
| さんま       |                      |                  |                  |                    |                    |                  |
| 合 計       | 31,699<br>28,518,952 | 1,805<br>966,870 | 1,544<br>832,248 | 1,936<br>1,048,194 | 2,004<br>1,077,462 | 1,552<br>830,682 |
| 平均価格      | 899                  | 535              | 539              | 541                | 537                | 535              |
| 岐 阜       | 758<br>649,512       | 64<br>42,714     | 52<br>35,100     | 84<br>57,888       | 28<br>24,354       | 20<br>13,500     |
| 北海道       | 11,512<br>13,827,125 |                  |                  |                    |                    |                  |
| 岩 手       | 495<br>279,072       |                  |                  |                    |                    |                  |
| 埼 玉       | 16<br>6,480          |                  |                  |                    | 16<br>6,480        |                  |
| 千 葉       | 13,550<br>7,642,046  | 1,661<br>881,712 | 1,492<br>797,148 | 1,852<br>990,306   | 1,960<br>1,046,628 | 1,532<br>817,182 |
| 愛 知       | 5,368<br>6,114,717   | 80<br>42,444     |                  |                    |                    |                  |
| このしろ      |                      |                  |                  |                    |                    |                  |
| 合 計       | 13<br>5,592          | 1<br>1,056       |                  |                    |                    |                  |
| 平均価格      | 430                  | 1,056            |                  |                    |                    |                  |
| 東 京       | 12<br>4,536          |                  |                  |                    |                    |                  |
| 愛 知       | 1<br>1,056           | 1<br>1,056       |                  |                    |                    |                  |
| さより       |                      |                  |                  |                    |                    |                  |
| 合 計       | 784<br>2,007,013     | 101<br>281,663   | 167<br>470,934   | 223<br>666,909     | 92<br>228,612      | 56<br>145,260    |



単位 上段 数量 = K g  
下段 金額 = 円

| 6 月              | 7 月              | 8 月                | 9 月                | 1 0 月               | 1 1 月              | 1 2 月          |
|------------------|------------------|--------------------|--------------------|---------------------|--------------------|----------------|
| 105<br>18,576    | 84<br>12,960     | 122<br>20,952      | 4<br>540           |                     | 5<br>1,080         |                |
| 6<br>5,184       | 5<br>3,510       |                    |                    |                     | 25<br>13,716       |                |
|                  |                  | 240<br>55,339      | 12<br>2,722        | 24<br>5,444         |                    | 50<br>30,110   |
| 9<br>1,620       | 78<br>27,216     | 179<br>47,790      |                    | 480<br>138,564      | 100<br>30,780      |                |
| 465<br>148,338   | 350<br>102,006   | 500<br>119,286     | 115<br>60,804      | 50<br>25,218        | 125<br>66,312      |                |
| 243<br>57,055    | 414<br>95,206    | 684<br>153,963     | 488<br>108,474     | 450<br>102,741      | 117<br>27,411      |                |
|                  | 3<br>7,258       | 3<br>7,949         |                    |                     | 8<br>14,969        |                |
|                  |                  | 175<br>105,408     | 185<br>124,092     | 475<br>338,688      | 150<br>81,162      | 353<br>167,940 |
|                  | 96<br>20,304     | 70<br>24,948       | 165<br>63,828      | 408<br>166,212      | 876<br>345,870     | 864<br>365,472 |
| 100<br>28,134    |                  |                    |                    | 100<br>37,476       | 50<br>35,856       | 460<br>171,558 |
| 1,460<br>791,511 | 1,452<br>853,139 | 1,542<br>1,479,972 | 3,639<br>5,509,215 | 8,893<br>10,021,108 | 5,425<br>4,766,623 | 447<br>341,928 |
| 542              | 587              | 959                | 1,513              | 1,126               | 878                | 764            |
| 12<br>8,748      | 24<br>18,144     | 88<br>71,712       | 253<br>245,700     | 113<br>116,964      |                    | 20<br>14,688   |
|                  |                  | 386<br>790,344     | 1,784<br>3,171,204 | 6,124<br>6,734,884  | 3,218<br>3,130,693 |                |
|                  |                  |                    |                    |                     | 400<br>232,308     | 95<br>46,764   |
| 1,448<br>782,763 | 1,428<br>834,995 | 1,068<br>617,916   | 889<br>695,196     | 220<br>178,200      |                    |                |
|                  |                  |                    | 713<br>1,397,115   | 2,436<br>2,991,060  | 1,807<br>1,403,622 | 332<br>280,476 |
|                  |                  |                    | 12<br>4,536        |                     |                    |                |
|                  |                  |                    | 378                |                     |                    |                |
|                  |                  |                    | 12<br>4,536        |                     |                    |                |
| 12<br>27,216     |                  |                    |                    |                     | 95<br>111,078      | 38<br>75,341   |

## (3) 鮮 魚

| 産地        | 合計               | 1 月           | 2 月            | 3 月            | 4 月            | 5 月           |
|-----------|------------------|---------------|----------------|----------------|----------------|---------------|
| さより ( 続 ) |                  |               |                |                |                |               |
| 平均価格      | 2,559            | 2,788         | 2,819          | 2,990          | 2,484          | 2,593         |
| 岐 阜       | 26<br>119,943    | 6<br>24,192   | 4<br>20,844    | 15<br>71,235   | 1<br>3,672     |               |
| 千 葉       | 24<br>45,360     |               |                |                | 24<br>45,360   |               |
| 東 京       | 4<br>44,712      |               |                | 4<br>44,712    |                |               |
| 石 川       | 20<br>8,640      |               |                | 20<br>8,640    |                |               |
| 静 岡       | 16<br>38,415     | 16<br>38,415  |                |                |                |               |
| 愛 知       | 261<br>1,011,050 | 34<br>122,504 | 54<br>226,368  | 57<br>342,576  | 41<br>125,688  | 56<br>145,260 |
| 鳥 取       | 70<br>44,280     |               | 10<br>5,400    | 60<br>38,880   |                |               |
| 広 島       | 11<br>20,736     |               | 5<br>10,368    | 6<br>10,368    |                |               |
| 山 口       | 352<br>673,877   | 45<br>96,552  | 94<br>207,954  | 61<br>150,498  | 26<br>53,892   |               |
| にしん       |                  |               |                |                |                |               |
| 合 計       | 3,318<br>966,881 | 223<br>77,199 | 353<br>132,197 | 804<br>267,531 | 865<br>211,118 | 363<br>92,919 |
| 平均価格      | 291              | 346           | 374            | 332            | 244            | 255           |
| 北海道       | 191<br>86,854    | 96<br>39,744  |                | 95<br>47,110   |                |               |
| 岩 手       | 253<br>121,583   | 6<br>3,197    | 128<br>78,068  | 16<br>8,019    |                | 93<br>27,579  |
| 宮 城       | 1,460<br>403,573 | 60<br>12,593  |                | 550<br>169,602 | 590<br>165,542 | 210<br>47,196 |
| 富 山       | 751<br>175,986   | 45<br>10,908  | 40<br>12,096   | 41<br>7,182    | 215<br>27,216  | 60<br>18,144  |
| 石 川       | 285<br>53,541    |               | 105<br>9,072   |                |                |               |
| 愛 知       | 258<br>97,696    | 16<br>10,757  | 80<br>32,961   | 102<br>35,618  | 60<br>18,360   |               |
| 香 川       | 120<br>27,648    |               |                |                |                |               |
| とびうお      |                  |               |                |                |                |               |
| 合 計       | 1,350<br>265,426 |               |                |                |                | 374<br>86,940 |
| 平均価格      | 196              |               |                |                |                | 232           |
| 岐 阜       | 25<br>2,700      |               |                |                |                |               |
| 福 井       | 410<br>85,644    |               |                |                |                | 30<br>8,208   |
| 愛 知       | 347<br>45,954    |               |                |                |                | 137<br>21,492 |

単位 上段 数量 = K g  
下段 金額 = 円

| 6 月   | 7 月                 | 8 月                 | 9 月                | 1 0 月                | 1 1 月               | 1 2 月   |
|---|---------------------|---------------------|--------------------|----------------------|---------------------|---|
| 2,268   |                     |                     |                    |                      | 1,169               | 1,982   |
| 12<br>27,216                                  |                     |                     |                    |                      |                     | 7<br>21,438                                     |
|   |                     |                     |                    |                      | 95<br>111,078       | 31<br>53,903                                    |
| 80<br>19,408<br>242                           | 20<br>6,048<br>302  | 40<br>12,096<br>302 | 20<br>6,048<br>302 | 110<br>27,864<br>253 | 40<br>12,096<br>302 | 400<br>102,357<br>255                           |
| 10<br>4,720<br>50<br>8,640<br>20<br>6,048     | 20<br>6,048         | 40<br>12,096        | 20<br>6,048        | 110<br>27,864        | 40<br>12,096        | 100<br>30,240<br>180<br>44,469<br>120<br>27,648 |
| 815<br>144,736<br>177                         | 65<br>13,392<br>206 | 8<br>1,242<br>155   | 25<br>5,400<br>216 | 60<br>12,960<br>216  | 3<br>756<br>252     |   |
| 25<br>2,700<br>315<br>66,204<br>185<br>19,062 | 65<br>11,232        |                     | 25<br>5,400        |                      |                     |   |

### (3) 鮮 魚

| 産地         | 合計                 | 1 月           | 2 月           | 3 月           | 4 月         | 5 月              |
|------------|--------------------|---------------|---------------|---------------|-------------|------------------|
| とびうお ( 続 ) |                    |               |               |               |             |                  |
| 三 重        | 266<br>41,488      |               |               |               |             |                  |
| 和歌山        | 242<br>76,680      |               |               |               |             | 207<br>57,240    |
| 鹿児島        | 60<br>12,960       |               |               |               |             |                  |
| しいら        |                    |               |               |               |             |                  |
| 合 計        | 6,956<br>1,391,830 |               |               | 6<br>616      |             | 1,601<br>225,875 |
| 平均価格       | 200                |               |               | 102           |             | 141              |
| 岐 阜        | 602<br>110,527     |               |               |               |             |                  |
| 宮 城        | 177<br>19,021      |               |               | 6<br>616      |             |                  |
| 富 山        | 749<br>176,289     |               |               |               |             |                  |
| 福 井        | 549<br>97,891      |               |               |               |             |                  |
| 愛 知        | 2,860<br>698,802   |               |               |               |             | 228<br>68,594    |
| 三 重        | 1,286<br>137,989   |               |               |               |             | 1,124<br>119,367 |
| 和歌山        | 615<br>123,899     |               |               |               |             | 249<br>37,914    |
| 鳥 取        | 67<br>12,020       |               |               |               |             |                  |
| 高 知        | 51<br>15,392       |               |               |               |             |                  |
| ぼ ら        |                    |               |               |               |             |                  |
| 合 計        | 596<br>139,059     | 41<br>22,518  | 37<br>23,748  | 99<br>40,788  | 31<br>6,264 | 371<br>35,143    |
| 平均価格       | 233                | 549           | 641           | 412           | 202         | 94               |
| 岐 阜        | 9<br>3,132         |               |               | 9<br>3,132    |             |                  |
| 愛 知        | 163<br>90,411      | 41<br>22,518  | 35<br>23,327  | 67<br>32,834  | 3<br>1,134  |                  |
| 三 重        | 424<br>45,516      |               | 2<br>421      | 23<br>4,822   | 28<br>5,130 | 371<br>35,143    |
| まながつお      |                    |               |               |               |             |                  |
| 合 計        | 659<br>1,095,337   | 44<br>183,271 | 43<br>224,618 | 33<br>138,618 | 4<br>5,832  |                  |
| 平均価格       | 1,662              | 4,165         | 5,223         | 4,200         | 1,458       |                  |
| 岐 阜        | 97<br>480,519      | 30<br>146,443 | 43<br>224,618 | 24<br>109,458 |             |                  |
| 東 京        | 10<br>23,760       | 10<br>23,760  |               |               |             |                  |

単位 上段 数量 = K g  
下段 金額 = 円

| 6 月            | 7 月            | 8 月           | 9 月              | 1 0 月          | 1 1 月            | 1 2 月          |
|----------------|----------------|---------------|------------------|----------------|------------------|----------------|
| 260<br>40,192  |                | 3<br>540      |                  |                | 3<br>756         |                |
| 30<br>16,578   | 2,160          | 5<br>702      |                  | 60<br>12,960   |                  |                |
| 716<br>141,645 | 450<br>104,513 | 250<br>64,487 | 1,495<br>360,677 | 925<br>170,126 | 1,254<br>262,536 | 259<br>61,355  |
| 197            | 232            | 257           | 241              | 183            | 209              | 236            |
| 115<br>21,059  | 147<br>20,723  |               |                  |                | 340<br>68,745    |                |
| 27<br>2,938    |                | 23<br>2,506   |                  | 113<br>12,086  | 8<br>875         |                |
|                |                |               |                  |                | 490<br>114,934   | 259<br>61,355  |
|                |                |               | 225<br>43,756    | 244<br>43,702  | 80<br>10,433     |                |
| 439<br>98,851  | 303<br>83,790  |               | 1,255<br>314,540 | 482<br>98,236  | 153<br>34,791    |                |
| 104<br>12,943  |                | 4<br>432      |                  |                | 54<br>5,247      |                |
| 31<br>5,854    |                | 172<br>46,157 | 15<br>2,381      | 19<br>4,082    | 129<br>27,511    |                |
|                |                | 51<br>15,392  |                  | 67<br>12,020   |                  |                |
|                |                |               | 2<br>1,247       | 9<br>6,350     | 6<br>3,001       |                |
|                |                |               | 623              | 705            | 500              |                |
|                |                |               | 2<br>1,247       | 9<br>6,350     | 6<br>3,001       |                |
|                |                | 9<br>24,311   | 7<br>20,590      | 7<br>20,920    | 68<br>118,811    | 444<br>358,366 |
|                |                | 2,701         | 2,941            | 2,988          | 1,747            | 807            |

## (3) 鮮 魚

| 産地          | 合計                 | 1 月           | 2 月           | 3 月            | 4 月          | 5 月          |
|-------------|--------------------|---------------|---------------|----------------|--------------|--------------|
| まながつお ( 続 ) |                    |               |               |                |              |              |
| 愛 知         | 138<br>157,070     | 3<br>5,346    |               | 9<br>29,160    | 4<br>5,832   |              |
| 兵 庫         | 6<br>13,176        | 1<br>7,722    |               |                |              |              |
| 和歌山         | 375<br>275,994     |               |               |                |              |              |
| 福 岡         | 26<br>117,872      |               |               |                |              |              |
| 長 崎         | 7<br>26,946        |               |               |                |              |              |
| あまたい        |                    |               |               |                |              |              |
| 合 計         | 1,240<br>3,122,136 | 67<br>190,681 | 53<br>209,227 | 118<br>351,182 | 36<br>72,742 | 18<br>42,790 |
| 平均価格        | 2,517              | 2,845         | 3,947         | 2,976          | 2,020        | 2,377        |
| 岐 阜         | 211<br>859,985     | 7<br>36,013   | 24<br>133,885 | 41<br>148,152  | 1,482        | 3<br>10,530  |
| 秋 田         | 63<br>108,977      |               |               |                |              |              |
| 千 葉         | 10<br>17,496       | 10<br>17,496  |               |                |              |              |
| 東 京         | 12<br>17,465       |               |               |                |              |              |
| 神奈川         | 181<br>207,549     |               |               |                |              |              |
| 石 川         | 10<br>26,763       |               |               |                |              |              |
| 福 井         | 185<br>714,420     | 42<br>124,698 | 9<br>34,042   | 30<br>97,335   | 12<br>32,120 | 13<br>27,616 |
| 静 岡         | 78<br>223,651      |               |               |                |              |              |
| 愛 知         | 284<br>545,445     |               |               | 2<br>7,344     |              | 2<br>4,644   |
| 三 重         | 16<br>29,538       |               |               |                | 4<br>7,096   |              |
| 和歌山         | 17<br>35,964       |               |               | 16<br>34,344   |              |              |
| 島 根         | 19<br>30,230       |               | 3<br>4,018    |                | 11<br>14,548 |              |
| 福 岡         | 154<br>304,653     | 8<br>12,474   | 17<br>37,282  | 29<br>64,007   | 9<br>17,496  |              |
| いとより        |                    |               |               |                |              |              |
| 合 計         | 1,539<br>1,105,379 | 174<br>80,098 | 61<br>66,544  | 219<br>87,114  | 32<br>15,995 | 54<br>36,915 |
| 平均価格        | 718                | 460           | 1,090         | 397            | 499          | 683          |
| 福 井         | 338<br>369,225     | 6<br>9,758    | 4<br>9,126    | 2<br>3,370     |              |              |
| 愛 知         | 107<br>73,717      | 7<br>8,802    | 7<br>9,720    |                | 25<br>12,539 | 8<br>5,832   |

単位 上段 数量 = K g  
下段 金額 = 円

| 6 月           | 7 月            | 8 月           | 9 月           | 1 0 月          | 1 1 月          | 1 2 月          |
|---------------|----------------|---------------|---------------|----------------|----------------|----------------|
|               |                | 9<br>24,311   | 7<br>20,590   | 5<br>14,494    | 10<br>16,351   | 91<br>40,986   |
|               |                |               |               |                |                | 5<br>5,454     |
|               |                |               |               |                | 45<br>46,818   | 330<br>229,176 |
|               |                |               |               |                | 8<br>35,122    | 18<br>82,750   |
|               |                |               |               | 2<br>6,426     | 5<br>20,520    |                |
|               |                |               |               |                |                |                |
| 68<br>145,648 | 221<br>498,615 | 85<br>188,434 | 90<br>255,911 | 159<br>354,861 | 150<br>369,381 | 175<br>442,664 |
| 2,141         | 2,256          | 2,216         | 2,843         | 2,231          | 2,462          | 2,529          |
|               | 93<br>251,100  | 6<br>39,668   |               | 9<br>44,831    | 26<br>174,970  | 2<br>19,354    |
|               |                |               |               | 63<br>108,977  |                |                |
|               |                |               |               | 12<br>17,465   |                |                |
|               |                |               |               |                | 70<br>82,296   | 111<br>125,253 |
|               |                |               | 8<br>20,542   |                | 2<br>6,221     |                |
| 11<br>38,091  |                | 9<br>24,030   |               | 18<br>68,455   | 7<br>24,170    | 34<br>243,863  |
|               | 9<br>21,092    | 21<br>42,401  | 44<br>149,477 | 4<br>10,681    |                |                |
| 37<br>69,714  | 88<br>156,644  | 34<br>57,387  | 38<br>85,892  | 53<br>104,452  | 27<br>52,888   | 3<br>6,480     |
|               |                |               |               |                |                | 12<br>22,442   |
|               |                | 1<br>1,620    |               |                |                |                |
|               | 5<br>11,664    |               |               |                |                |                |
| 20<br>37,843  | 26<br>58,115   | 14<br>23,328  |               |                | 18<br>28,836   | 13<br>25,272   |
|               |                |               |               |                |                |                |
| 11<br>10,444  | 18<br>22,853   | 43<br>50,436  | 25<br>30,758  | 330<br>304,474 | 217<br>179,999 | 355<br>219,749 |
| 949           | 1,269          | 1,172         | 1,230         | 922            | 829            | 619            |
| 7<br>7,852    | 18<br>22,853   | 43<br>50,436  | 25<br>30,758  | 39<br>49,416   | 79<br>78,576   | 115<br>107,080 |
| 4<br>2,592    |                |               |               | 26<br>20,261   | 25<br>10,843   | 5<br>3,128     |

## (3) 鮮 魚

| 産地         | 合計                 | 1 月            | 2 月            | 3 月            | 4 月            | 5 月            |
|------------|--------------------|----------------|----------------|----------------|----------------|----------------|
| いとより ( 続 ) |                    |                |                |                |                |                |
| 島 根        | 20<br>19,765       |                | 2<br>1,469     | 13<br>14,062   |                | 5<br>4,234     |
| 福 岡        | 476<br>135,168     | 127<br>29,673  |                | 185<br>51,743  |                |                |
| 長 崎        | 35<br>29,786       | 10<br>11,664   |                |                |                | 10<br>6,739    |
| 大 分        | 563<br>477,718     | 24<br>20,201   | 48<br>46,229   | 19<br>17,939   | 7<br>3,456     | 31<br>20,110   |
| きんめたい      |                    |                |                |                |                |                |
| 合 計        | 1,344<br>2,997,492 | 189<br>371,111 | 146<br>395,060 | 145<br>345,664 | 118<br>257,636 | 186<br>321,127 |
| 平均価格       | 2,230              | 1,963          | 2,705          | 2,383          | 2,183          | 1,726          |
| 千 葉        | 932<br>2,349,190   | 93<br>232,439  | 146<br>395,060 | 95<br>269,438  | 88<br>206,066  | 122<br>227,815 |
| 愛 知        | 408<br>647,352     | 96<br>138,672  |                | 46<br>75,276   | 30<br>51,570   | 64<br>93,312   |
| 三 重        | 4<br>950           |                |                | 4<br>950       |                |                |
| ほうぼう       |                    |                |                |                |                |                |
| 合 計        | 487<br>407,269     | 52<br>33,944   | 13<br>10,303   | 93<br>67,613   | 80<br>50,882   | 34<br>14,257   |
| 平均価格       | 836                | 652            | 792            | 727            | 636            | 419            |
| 岐 阜        | 15<br>11,904       |                | 1<br>1,296     | 7<br>5,540     | 2<br>875       | 2<br>2,203     |
| 岩 手        | 16<br>3,456        | 16<br>3,456    |                |                |                |                |
| 福 井        | 62<br>31,380       | 13<br>7,398    | 9<br>4,666     | 28<br>13,176   | 12<br>6,140    |                |
| 愛 知        | 292<br>295,908     | 23<br>23,090   | 3<br>4,082     | 13<br>17,140   | 9<br>11,262    | 32<br>12,054   |
| 島 根        | 259                |                | 259            |                |                |                |
| 福 岡        | 20<br>10,854       |                |                |                | 20<br>10,854   |                |
| 大 分        | 82<br>53,508       |                |                | 45<br>31,757   | 37<br>21,751   |                |
| こ ち        |                    |                |                |                |                |                |
| 合 計        | 581<br>662,744     | 13<br>12,706   | 14<br>6,912    | 1<br>1,782     | 35<br>36,440   | 43<br>53,358   |
| 平均価格       | 1,140              | 977            | 493            | 1,782          | 1,041          | 1,240          |
| 岐 阜        | 22<br>24,924       |                |                |                | 1<br>756       | 14<br>12,420   |
| 福 井        | 13<br>14,407       | 1<br>1,620     |                | 1<br>1,782     |                | 3<br>2,873     |
| 愛 知        | 523<br>591,693     | 12<br>11,086   | 10<br>6,480    |                | 28<br>25,294   | 16<br>21,811   |



単位 上段 数量 = K g  
下段 金額 = 円

| 6 月                           | 7 月                    | 8 月                          | 9 月                   | 1 0 月                         | 1 1 月                         | 1 2 月                         |
|-------------------------------|------------------------|------------------------------|-----------------------|-------------------------------|-------------------------------|-------------------------------|
|                               |                        |                              |                       |                               |                               | 164<br>53,752                 |
|                               |                        |                              |                       | 265<br>234,797                | 15<br>11,383<br>98<br>79,197  | 71<br>55,789                  |
| 94<br>201,917<br>2,148        | 6<br>19,699<br>3,283   | 48<br>85,482<br>1,780        | 10<br>21,287<br>2,128 | 142<br>355,713<br>2,505       | 148<br>326,570<br>2,206       | 112<br>296,226<br>2,644       |
| 68<br>162,389<br>26<br>39,528 | 6<br>19,699            | 10<br>21,384<br>38<br>64,098 | 10<br>21,287          | 96<br>280,761<br>46<br>74,952 | 92<br>227,318<br>56<br>99,252 | 106<br>285,534<br>6<br>10,692 |
| 35<br>36,492<br>1,042         | 29<br>21,702<br>748    | 14<br>15,023<br>1,073        | 23<br>26,385<br>1,147 | 29<br>34,225<br>1,180         | 42<br>52,627<br>1,253         | 43<br>43,816<br>1,018         |
| 1<br>953                      | 2<br>1,037             |                              |                       |                               |                               |                               |
| 34<br>35,539                  | 27<br>20,665           | 14<br>15,023                 | 23<br>26,385          | 29<br>34,225                  | 42<br>52,627                  | 43<br>43,816                  |
| 38<br>37,730<br>992           | 71<br>106,333<br>1,497 | 143<br>247,416<br>1,730      | 53<br>48,444<br>914   | 76<br>57,434<br>755           | 53<br>28,399<br>535           | 41<br>25,790<br>629           |
| 8<br>8,132                    | 3<br>5,570             | 4<br>6,178                   |                       |                               |                               |                               |
| 30<br>29,598                  | 68<br>100,763          | 139<br>241,238               | 53<br>48,444          | 76<br>57,434                  | 53<br>28,399                  | 38<br>21,146                  |

## (3) 鮮 魚

| 産地        | 合計                 | 1 月              | 2 月            | 3 月            | 4 月           | 5 月            |
|-----------|--------------------|------------------|----------------|----------------|---------------|----------------|
| こ ち ( 続 ) |                    |                  |                |                |               |                |
| 三 重       | 19<br>31,288       |                  |                |                | 6<br>10,390   | 10<br>16,254   |
| 和歌山       | 4<br>432           |                  | 4<br>432       |                |               |                |
| あんこう      |                    |                  |                |                |               |                |
| 合 計       | 4,258<br>3,704,792 | 1,197<br>781,190 | 672<br>596,470 | 43<br>34,776   | 15<br>2,073   | 6<br>2,673     |
| 平均価格      | 870                | 652              | 887            | 808            | 138           | 445            |
| 岐 阜       | 42<br>56,101       | 16<br>21,330     | 20<br>32,098   |                |               | 6<br>2,673     |
| 北海道       | 12<br>1,274        |                  |                |                | 12<br>1,274   |                |
| 岩 手       | 4<br>2,484         |                  |                | 4<br>2,484     |               |                |
| 宮 城       | 287<br>111,817     | 80<br>15,336     | 104<br>42,368  |                |               |                |
| 東 京       | 372<br>226,320     | 112<br>71,123    | 75<br>47,523   |                |               |                |
| 石 川       | 3<br>4,147         |                  | 3<br>4,147     |                |               |                |
| 福 井       | 15<br>9,180        |                  |                | 15<br>9,180    |               |                |
| 静 岡       | 401<br>269,974     | 252<br>179,701   |                |                |               |                |
| 愛 知       | 368<br>174,198     | 224<br>83,267    | 7<br>7,884     |                |               |                |
| 京 都       | 116<br>72,662      | 48<br>30,066     | 32<br>20,044   |                |               |                |
| 大 阪       | 1,540<br>2,029,731 | 162<br>220,968   | 204<br>263,175 | 24<br>23,112   |               |                |
| 和歌山       | 5<br>1,296         |                  |                |                | 3<br>799      |                |
| 鳥 取       | 6<br>1,847         |                  |                |                |               |                |
| 島 根       | 645<br>437,589     | 171<br>72,102    | 189<br>153,862 |                |               |                |
| 山 口       | 404<br>282,200     | 122<br>76,718    | 38<br>25,369   |                |               |                |
| 愛 媛       | 19<br>8,181        |                  |                |                |               |                |
| 大 分       | 19<br>15,791       | 10<br>10,579     |                |                |               |                |
| はたはた      |                    |                  |                |                |               |                |
| 合 計       | 2,442<br>820,800   | 150<br>42,606    | 401<br>157,464 | 845<br>261,522 | 231<br>73,538 | 479<br>135,885 |
| 平均価格      | 336                | 284              | 392            | 309            | 318           | 283            |
| 北海道       | 11<br>20,758       |                  |                |                | 11<br>3,262   |                |

単位 上段 数量 = K g  
下段 金額 = 円

| 6 月                | 7 月                | 8 月   | 9 月  | 1 0 月                          | 1 1 月  | 1 2 月  |
|--------------------|--------------------|-------|--|--------------------------------|--|--|
|                    |                    |       |  |                                |  | 3<br>4,644   |
|                    | 2<br>497<br>248    |       | 97<br>104,734<br>1,079                     | 349<br>393,588<br>1,127        | 807<br>745,713<br>924  | 1,070<br>1,043,078<br>974  |
|                    |                    |       |  | 35<br>10,913<br>10<br>3,810    |  | 68<br>43,200<br>118<br>70,366                                    |
|                    |                    |       |  |                                | 79<br>47,856<br>23<br>19,310<br>18<br>11,276<br>360<br>443,340 | 70<br>42,417<br>61<br>35,154<br>18<br>11,276<br>476<br>639,360   |
|                    | 2<br>497           |       | 25<br>10,223<br>66<br>92,664<br>6<br>1,847 | 28<br>18,360<br>248<br>347,112 |  | 186<br>136,117<br>84<br>54,316<br>99<br>75,508<br>160<br>125,797 |
|                    |                    |       |  | 19<br>8,181<br>9<br>5,212      |  |  |
| 32<br>9,007<br>281 | 48<br>7,776<br>162 | 2,268 | 256<br>130,734<br>510<br>17,496            |                                |  |  |

## (3) 鮮 魚

| 産地         | 合計                 | 1 月           | 2 月            | 3 月            | 4 月            | 5 月            |
|------------|--------------------|---------------|----------------|----------------|----------------|----------------|
| はたはた ( 続 ) |                    |               |                |                |                |                |
| 秋 田        | 25<br>5,832        | 25<br>5,832   |                |                |                |                |
| 新 潟        | 280<br>83,916      |               | 80<br>29,430   | 100<br>28,566  | 100<br>25,920  |                |
| 石 川        | 392<br>155,628     |               |                | 104<br>40,176  | 60<br>26,460   | 208<br>82,512  |
| 愛 知        | 55<br>20,368       |               |                | 1<br>1,512     |                | 36<br>7,581    |
| 兵 庫        | 48<br>7,776        |               |                |                |                |                |
| 鳥 取        | 1,631<br>526,522   | 125<br>36,774 | 321<br>128,034 | 640<br>191,268 | 60<br>17,896   | 235<br>45,792  |
| あいなめ       |                    |               |                |                |                |                |
| 合 計        | 1,206<br>1,011,289 | 85<br>98,097  | 32<br>60,760   | 136<br>238,650 | 194<br>151,339 | 257<br>126,585 |
| 平均価格       | 838                | 1,154         | 1,898          | 1,754          | 780            | 492            |
| 岐 阜        | 38<br>48,963       |               |                | 14<br>21,934   | 1<br>1,750     | 8<br>8,907     |
| 北海道        | 559<br>226,610     | 3<br>1,620    |                | 3<br>691       | 111<br>51,052  | 151<br>50,112  |
| 岩 手        | 263<br>208,997     | 52<br>54,454  |                | 6<br>6,156     | 23<br>17,690   | 68<br>42,477   |
| 宮 城        | 12<br>8,478        |               |                |                | 6<br>5,184     | 6<br>3,294     |
| 秋 田        | 31<br>24,098       |               |                | 13<br>12,733   | 12<br>7,531    | 6<br>3,834     |
| 福 井        | 2<br>1,350         |               |                |                |                | 2<br>1,350     |
| 愛 知        | 301<br>492,793     | 30<br>42,023  | 32<br>60,760   | 100<br>197,136 | 41<br>68,132   | 16<br>16,611   |
| む つ        |                    |               |                |                |                |                |
| 合 計        | 1,049<br>2,395,683 | 17<br>135,443 | 52<br>137,683  | 82<br>231,023  | 24<br>60,037   | 77<br>230,148  |
| 平均価格       | 2,283              | 7,967         | 2,647          | 2,817          | 2,501          | 2,988          |
| 岐 阜        | 41<br>336,748      | 8<br>82,403   | 3<br>22,453    | 8<br>57,089    | 6<br>32,659    | 5<br>39,960    |
| 東 京        | 423<br>1,302,178   | 3<br>9,720    | 12<br>34,020   | 64<br>157,626  | 18<br>27,378   | 54<br>188,892  |
| 愛 知        | 75<br>132,404      | 1<br>6,600    | 12<br>66,360   | 1<br>-11,880   |                |                |
| 三 重        | 249<br>57,764      |               |                |                |                | 18<br>1,296    |
| 京 都        | 7<br>63,860        |               |                |                |                |                |
| 和歌山        | 57<br>60,588       |               |                |                |                |                |
| 鳥 取        | 13<br>43,297       |               |                |                |                |                |

単位 上段 数量 = K g  
下段 金額 = 円

| 6 月            | 7 月            | 8 月            | 9 月            | 1 0 月          | 1 1 月         | 1 2 月          |
|----------------|----------------|----------------|----------------|----------------|---------------|----------------|
| 20<br>6,480    |                |                |                |                |               |                |
| 12<br>2,527    |                | 2,268          | 6<br>6,480     |                |               |                |
|                | 48<br>7,776    |                | 250<br>106,758 |                |               |                |
| 149<br>80,834  | 68<br>53,589   | 13<br>18,873   | 14<br>22,209   | 20<br>12,171   | 63<br>31,153  | 175<br>117,029 |
| 542            | 788            | 1,451          | 1,586          | 608            | 494           | 668            |
| 13<br>14,115   | 2<br>2,257     |                |                |                |               |                |
| 81<br>30,812   | 40<br>18,403   |                |                | 15<br>5,378    | 60<br>28,183  | 95<br>40,359   |
| 39<br>17,771   | 11<br>11,448   |                |                |                |               | 64<br>59,001   |
| 16<br>18,136   | 15<br>21,481   | 13<br>18,873   | 14<br>22,209   | 5<br>6,793     | 3<br>2,970    | 16<br>17,669   |
| 152<br>167,735 | 176<br>482,976 | 123<br>301,963 | 93<br>283,176  | 105<br>280,562 | 103<br>39,469 | 45<br>45,468   |
| 1,103          | 2,744          | 2,454          | 3,044          | 2,672          | 383           | 1,010          |
|                |                | 6<br>69,557    |                | 5<br>32,627    |               |                |
| 51<br>127,408  | 105<br>362,556 | 41<br>101,358  | 48<br>182,412  | 27<br>110,808  |               |                |
| 30<br>21,600   |                | 28<br>33,524   | 3<br>16,200    |                |               |                |
| 46<br>4,039    | 35<br>9,450    | 12<br>2,268    |                | 32<br>10,854   | 91<br>26,509  | 15<br>3,348    |
|                |                |                |                | 7<br>63,860    |               |                |
|                |                |                | 24<br>28,512   | 21<br>19,116   | 12<br>12,960  |                |
|                |                |                |                | 13<br>43,297   |               |                |

## (3) 鮮 魚

| 産地        | 合計                 | 1 月            | 2 月            | 3 月          | 4 月            | 5 月            |
|-----------|--------------------|----------------|----------------|--------------|----------------|----------------|
| む つ ( 続 ) |                    |                |                |              |                |                |
| 山 口       | 129<br>332,586     |                |                | 9<br>28,188  |                |                |
| 福 岡       | 5<br>36,720        | 5<br>36,720    |                |              |                |                |
| 佐 賀       | 25<br>14,850       |                | 25<br>14,850   |              |                |                |
| 長 崎       | 25<br>14,688       |                |                |              |                |                |
| き す       |                    |                |                |              |                |                |
| 合 計       | 505<br>287,374     | 42<br>18,770   | 63<br>28,155   | 43<br>20,595 | 2<br>1,490     | 148<br>78,483  |
| 平均価格      | 569                | 446            | 446            | 478          | 745            | 530            |
| 岐 阜       | 37<br>48,273       | 2<br>1,490     | 3<br>2,235     | 3<br>2,235   | 2<br>1,490     | 5<br>7,635     |
| 石 川       | 220<br>79,920      | 40<br>17,280   | 60<br>25,920   | 40<br>18,360 |                | 80<br>18,360   |
| 福 井       | 2<br>3,672         |                |                |              |                |                |
| 愛 知       | 90<br>67,921       |                |                |              |                | 2<br>5,832     |
| 三 重       | 83<br>27,972       |                |                |              |                |                |
| 鳥 取       | 25<br>3,888        |                |                |              |                | 25<br>3,888    |
| 佐 賀       | 48<br>55,728       |                |                |              |                | 36<br>42,768   |
| かます       |                    |                |                |              |                |                |
| 合 計       | 5,153<br>2,864,885 | 160<br>112,147 | 215<br>163,869 | 11<br>12,841 | 220<br>140,346 | 546<br>325,188 |
| 平均価格      | 555                | 700            | 762            | 1,167        | 637            | 595            |
| 東 京       | 2<br>2,851         |                |                |              |                |                |
| 富 山       | 1,680<br>290,552   |                |                |              |                |                |
| 福 井       | 101<br>26,163      |                | 1<br>1,512     |              | 2<br>1,350     |                |
| 愛 知       | 1,486<br>1,097,007 | 85<br>49,507   | 127<br>94,533  | 11<br>12,841 | 197<br>129,600 | 220<br>118,962 |
| 三 重       | 57<br>54,313       |                |                |              |                |                |
| 和歌山       | 206<br>71,010      |                |                |              |                |                |
| 佐 賀       | 798<br>572,130     | 75<br>62,640   | 87<br>67,824   |              | 12<br>6,480    | 29<br>17,064   |
| 熊 本       | 358<br>304,398     |                |                |              |                | 111<br>86,400  |
| 大 分       | 396<br>432,205     |                |                |              | 9<br>2,916     | 117<br>88,506  |

単位 上段 数量 = K g  
下段 金額 = 円

| 6 月            | 7 月            | 8 月            | 9 月            | 1 0 月          | 1 1 月          | 1 2 月          |
|----------------|----------------|----------------|----------------|----------------|----------------|----------------|
|                | 36<br>110,970  | 36<br>95,256   | 18<br>56,052   |                |                | 30<br>42,120   |
| 25<br>14,688   |                |                |                |                |                |                |
| 16<br>15,940   | 106<br>43,329  | 16<br>39,571   | 3<br>8,275     | 4<br>2,980     | 21<br>4,309    | 41<br>25,477   |
| 996            | 408            | 2,473          | 2,758          | 745            | 205            | 621            |
| 4<br>2,980     | 3<br>2,235     | 6<br>15,228    | 3<br>8,275     | 4<br>2,980     | 1<br>745       | 1<br>745       |
|                |                | 2<br>3,672     |                |                |                |                |
|                | 40<br>34,290   | 8<br>20,671    |                |                | 20<br>3,564    | 20<br>3,564    |
|                | 63<br>6,804    |                |                |                |                | 20<br>21,168   |
| 12<br>12,960   |                |                |                |                |                |                |
| 578<br>344,639 | 205<br>153,306 | 300<br>202,878 | 371<br>398,430 | 814<br>526,494 | 820<br>231,563 | 913<br>253,184 |
| 596            | 747            | 676            | 1,073          | 646            | 282            | 277            |
|                |                |                |                | 2<br>2,851     |                |                |
| 120<br>26,784  |                |                |                | 250<br>41,256  | 695<br>134,838 | 615<br>87,674  |
|                |                |                |                | 98<br>23,301   |                |                |
| 122<br>77,447  |                | 114<br>59,994  | 150<br>161,165 | 271<br>240,181 | 43<br>45,803   | 146<br>106,974 |
| 20<br>13,932   |                | 11<br>2,970    | 19<br>28,501   | 7<br>8,910     |                |                |
|                |                |                | 16<br>10,368   | 28<br>12,960   | 28<br>15,930   | 134<br>31,752  |
| 162<br>96,390  | 151<br>98,118  | 114<br>77,922  | 129<br>111,996 | 39<br>33,696   |                |                |
| 74<br>61,074   | 54<br>55,188   | 61<br>61,992   |                |                | 54<br>34,992   | 4<br>4,752     |
| 80<br>69,012   |                |                | 57<br>86,400   | 119<br>163,339 |                | 14<br>22,032   |

## (3) 鮮 魚

| 産地        | 合計                 | 1 月            | 2 月            | 3 月            | 4 月            | 5 月            |
|-----------|--------------------|----------------|----------------|----------------|----------------|----------------|
| かます ( 続 ) |                    |                |                |                |                |                |
| 宮 崎       | 69<br>14,256       |                |                |                |                | 69<br>14,256   |
| いさき       |                    |                |                |                |                |                |
| 合 計       | 4,197<br>3,466,102 | 57<br>64,759   | 122<br>111,117 | 335<br>216,864 | 213<br>178,190 | 937<br>573,636 |
| 平均価格      | 825                | 1,136          | 910            | 647            | 836            | 612            |
| 岐 阜       | 90<br>121,991      | 2<br>2,851     |                | 3<br>3,888     | 4<br>5,854     | 21<br>21,481   |
| 富 山       | 16<br>38,556       |                |                |                |                |                |
| 福 井       | 35<br>46,181       |                | 9<br>11,664    | 7<br>10,368    | 5<br>7,517     | 14<br>16,632   |
| 愛 知       | 2,157<br>2,001,741 | 55<br>61,908   | 77<br>65,217   | 160<br>86,918  | 78<br>70,967   | 298<br>220,357 |
| 三 重       | 54<br>24,602       |                |                |                |                |                |
| 和歌山       | 245<br>150,228     |                |                |                |                | 34<br>23,652   |
| 島 根       | 54<br>41,979       |                |                |                |                | 24<br>17,755   |
| 愛 媛       | 156<br>110,484     |                | 30<br>24,192   |                | 36<br>26,460   | 36<br>23,760   |
| 福 岡       | 699<br>481,805     |                |                |                |                | 325<br>151,503 |
| 佐 賀       | 634<br>389,070     |                |                | 156<br>104,544 | 90<br>67,392   | 185<br>98,496  |
| 熊 本       | 42<br>38,275       |                |                |                |                |                |
| 大 分       | 15<br>21,190       |                | 6<br>10,044    | 9<br>11,146    |                |                |
| すずき       |                    |                |                |                |                |                |
| 合 計       | 4,712<br>3,941,438 | 525<br>459,372 | 595<br>518,742 | 919<br>522,041 | 296<br>218,669 | 406<br>286,580 |
| 平均価格      | 836                | 874            | 871            | 568            | 738            | 705            |
| 岐 阜       | 227<br>191,500     | 46<br>48,228   | 49<br>49,913   | 24<br>20,664   | 45<br>31,836   | 44<br>28,805   |
| 宮 城       | 68<br>25,239       |                |                |                |                | 50<br>19,342   |
| 福 島       | 202<br>183,357     |                |                |                |                |                |
| 愛 知       | 2,983<br>2,991,644 | 298<br>333,514 | 352<br>350,058 | 422<br>361,835 | 226<br>180,402 | 286<br>229,756 |
| 三 重       | 89<br>49,583       |                | 24<br>20,650   | 6<br>1,491     | 11<br>2,900    | 20<br>6,279    |
| 兵 庫       | 62<br>29,252       | 45<br>21,951   |                |                |                |                |
| 和歌山       | 197<br>119,466     | 13<br>7,922    | 44<br>34,548   | 62<br>35,115   | 14<br>3,531    | 6<br>2,398     |



単位 上段 数量 = K g  
下段 金額 = 円

| 6 月   | 7 月   | 8 月   | 9 月   | 1 0 月  | 1 1 月   | 1 2 月   |
|---|---|---|---|--|---|---|
|   |   |   |   |  |   |   |
| 1, 186<br>818, 465<br>690<br>41<br>58, 358<br>658<br>444, 705<br>54<br>24, 602<br>138<br>87, 372<br>30<br>24, 224<br>100<br>81, 140<br>165<br>98, 064 | 314<br>423, 158<br>1, 347<br>18<br>27, 561<br>16<br>38, 556<br>144<br>247, 151<br>42<br>16, 524<br>52<br>55, 091<br>42<br>38, 275 | 330<br>377, 364<br>1, 143<br>1<br>1, 998<br>153<br>238, 967<br>16<br>12, 960<br>24<br>17, 280<br>134<br>104, 215<br>2<br>1, 944 | 125<br>174, 994<br>1, 399<br>69<br>108, 996<br>6<br>5, 832<br>50<br>60, 166 | 369<br>293, 911<br>796<br>331<br>264, 221<br>38<br>29, 690 | 135<br>141, 300<br>1, 046<br>60<br>99, 990<br>9<br>3, 888<br>30<br>18, 792<br>36<br>18, 630 | 74<br>92, 344<br>1, 247<br>74<br>92, 344<br>9<br>3, 888<br>30<br>18, 792<br>36<br>18, 630 |
| 251<br>282, 286<br>1, 124<br>2<br>605<br>18<br>5, 897<br>229<br>273, 710<br>2<br>2, 074   | 186<br>302, 366<br>1, 625<br>175<br>292, 668<br>11<br>9, 698  | 351<br>362, 316<br>1, 032<br>4<br>4, 725<br>138<br>119, 216<br>198<br>228, 493<br>2<br>3, 856<br>9<br>6, 026                    | 302<br>291, 746<br>966<br>3<br>2, 162<br>64<br>64, 141<br>137<br>144, 216   | 241<br>257, 474<br>1, 068<br>202<br>235, 234               | 311<br>216, 183<br>695<br>10<br>4, 562<br>206<br>168, 734<br>26<br>14, 407                  | 329<br>223, 663<br>679<br>17<br>7, 301<br>36<br>18, 154                                   |

## (3) 鮮 魚

| 産地        | 合計                 | 1 月            | 2 月           | 3 月            | 4 月            | 5 月            |
|-----------|--------------------|----------------|---------------|----------------|----------------|----------------|
| すずき ( 続 ) |                    |                |               |                |                |                |
| 鳥 取       | 475<br>153,203     |                | 126<br>63,573 | 349<br>89,630  |                |                |
| 島 根       | 311<br>116,967     | 123<br>47,757  |               | 56<br>13,306   |                |                |
| 徳 島       | 98<br>81,227       |                |               |                |                |                |
| せいご       |                    |                |               |                |                |                |
| 合 計       | 120<br>31,995      | 15<br>7,096    | 33<br>15,989  |                |                | 17<br>4,536    |
| 平均価格      | 266                | 473            | 484           |                |                | 266            |
| 愛 知       | 55<br>4,374        |                |               |                |                |                |
| 鳥 取       | 65<br>27,621       | 15<br>7,096    | 33<br>15,989  |                |                | 17<br>4,536    |
| しらうお      |                    |                |               |                |                |                |
| 合 計       | 7,809<br>2,507,706 | 572<br>230,266 | 46<br>184,853 | 518<br>269,482 | 366<br>124,514 | 4<br>10,368    |
| 平均価格      | 321                | 402            | 4,018         | 520            | 340            | 2,592          |
| 岐 阜       | 2<br>11,351        |                | 1<br>7,776    |                | 1,469          |                |
| 北海道       | 25<br>28,566       |                |               |                | 3<br>3,780     | 4<br>10,368    |
| 青 森       | 12<br>6,480        |                |               |                |                |                |
| 宮 城       | 41<br>89,197       |                | 16<br>41,580  | 25<br>47,617   |                |                |
| 秋 田       | 400<br>21,870      |                |               |                |                |                |
| 福 島       | 8<br>8,640         |                |               | 8<br>8,640     |                |                |
| 茨 城       | 7,285<br>2,142,763 | 570<br>194,140 |               | 480<br>186,009 | 363<br>119,265 |                |
| 福 井       | 15<br>35,532       |                | 11<br>27,756  | 4<br>7,776     |                |                |
| 愛 知       | 12<br>23,123       | 2,430          | 12<br>20,693  |                |                |                |
| 島 根       | 9<br>140,184       | 2<br>33,696    | 6<br>87,048   | 1<br>19,440    |                |                |
| かわはぎ      |                    |                |               |                |                |                |
| 合 計       | 3,518<br>2,944,591 | 795<br>412,387 | 53<br>84,330  | 161<br>184,074 | 142<br>106,876 | 279<br>163,875 |
| 平均価格      | 837                | 518            | 1,591         | 1,143          | 752            | 587            |
| 岐 阜       | 88<br>82,497       | 5<br>6,188     | 5<br>7,073    | 33<br>15,103   | 9<br>10,838    | 17<br>17,450   |
| 岩 手       | 39<br>18,263       |                |               |                |                |                |

単位 上段 数量 = K g  
下段 金額 = 円

| 6 月          | 7 月          | 8 月            | 9 月              | 1 0 月            | 1 1 月            | 1 2 月            |
|--------------|--------------|----------------|------------------|------------------|------------------|------------------|
|              |              |                |                  |                  |                  |                  |
|              |              |                |                  | 39<br>22,240     | 69<br>28,480     | 24<br>5,184      |
|              |              |                | 98<br>81,227     |                  |                  |                  |
|              |              |                |                  | 55<br>4,374      |                  |                  |
|              |              |                |                  | 79               |                  |                  |
|              |              |                |                  | 55<br>4,374      |                  |                  |
|              |              |                |                  |                  |                  |                  |
|              | 4<br>3,240   | 847<br>254,804 | 1,420<br>387,504 | 1,814<br>421,265 | 1,093<br>306,968 | 1,125<br>314,442 |
|              | 810          | 300            | 272              | 232              | 280              | 279              |
|              |              |                |                  | 1<br>2,106       |                  |                  |
|              |              |                |                  | 9<br>10,271      | 9<br>4,147       |                  |
|              |              |                |                  | 12<br>6,480      |                  |                  |
|              |              |                |                  | 400<br>21,870    |                  |                  |
|              | 4<br>3,240   | 847<br>254,804 | 1,420<br>387,504 | 1,392<br>380,538 | 1,084<br>302,821 | 1,125<br>314,442 |
|              |              |                |                  |                  |                  |                  |
|              |              |                |                  |                  |                  |                  |
| 24<br>32,200 | 20<br>31,795 | 27<br>44,125   | 192<br>171,690   | 481<br>323,556   | 433<br>503,063   | 911<br>886,620   |
| 1,341        | 1,589        | 1,634          | 894              | 672              | 1,161            | 973              |
|              |              | 4,536          | 17<br>16,773     |                  |                  | 2<br>4,536       |
|              |              |                |                  | 39<br>18,263     |                  |                  |

## (3) 鮮 魚

| 産地         | 合計                 | 1 月            | 2 月            | 3 月            | 4 月           | 5 月            |
|------------|--------------------|----------------|----------------|----------------|---------------|----------------|
| かわはぎ ( 続 ) |                    |                |                |                |               |                |
| 宮 城        | 350<br>109,998     |                |                |                | 45<br>14,580  | 110<br>45,360  |
| 富 山        | 66<br>38,534       |                |                |                |               |                |
| 石 川        | 20<br>10,800       |                |                | 20<br>10,800   |               |                |
| 福 井        | 260<br>135,339     |                | 3<br>2,160     | 32<br>27,486   | 42<br>22,853  | 91<br>38,480   |
| 愛 知        | 1,402<br>1,423,545 | 25<br>45,403   | 45<br>75,097   | 54<br>92,129   | 46<br>58,605  | 51<br>55,911   |
| 三 重        | 1,117<br>906,855   | 765<br>360,796 |                |                |               |                |
| 兵 庫        | 73<br>136,772      |                |                |                |               |                |
| 和歌山        | 34<br>12,733       |                |                |                |               | 1<br>1,814     |
| 島 根        | 50<br>34,155       |                |                | 12<br>8,316    |               |                |
| 福 岡        | 10<br>30,240       |                |                | 10<br>30,240   |               |                |
| 大 分        | 9<br>4,860         |                |                |                |               | 9<br>4,860     |
| し ず        |                    |                |                |                |               |                |
| 合 計        | 85<br>61,992       | 30<br>18,684   |                | 18<br>23,328   |               |                |
| 平均価格       | 729                | 622            |                | 1,296          |               |                |
| 愛 知        | 45<br>25,704       | 30<br>18,684   |                |                |               |                |
| 和歌山        | 4<br>1,296         |                |                |                |               |                |
| 愛 媛        | 36<br>34,992       |                |                | 18<br>23,328   |               |                |
| ほっけ        |                    |                |                |                |               |                |
| 合 計        | 4,373<br>1,487,112 |                | 468<br>171,083 | 936<br>248,454 | 270<br>67,662 | 508<br>175,068 |
| 平均価格       | 340                |                | 365            | 265            | 250           | 344            |
| 岐 阜        | 75<br>6,480        |                |                |                |               |                |
| 北海道        | 1,879<br>684,283   |                |                |                |               | 284<br>99,252  |
| 宮 城        | 1,580<br>450,360   |                | 420<br>161,676 | 840<br>218,862 | 240<br>51,462 | 80<br>18,360   |
| 東 京        | 80<br>29,700       |                |                |                | 30<br>16,200  |                |
| 石 川        | 488<br>210,978     |                |                | 48<br>21,816   |               | 144<br>57,456  |
| 愛 知        | 175<br>88,128      |                |                |                |               |                |

単位 上段 数量 = K g  
下段 金額 = 円

| 6 月           | 7 月           | 8 月            | 9 月            | 1 0 月          | 1 1 月          | 1 2 月          |
|---------------|---------------|----------------|----------------|----------------|----------------|----------------|
|               |               |                |                |                |                | 195<br>50,058  |
|               |               |                |                | 66<br>38,534   |                |                |
|               |               |                |                | 76<br>36,390   | 16<br>7,970    |                |
| 24<br>32,200  | 20<br>31,795  | 27<br>39,589   | 142<br>143,998 | 262<br>212,630 | 365<br>318,513 | 341<br>317,675 |
|               |               |                |                |                | 52<br>168,480  | 300<br>377,579 |
|               |               |                | 33<br>10,919   |                |                | 73<br>136,772  |
|               |               |                |                | 38<br>17,739   | 8,100          |                |
|               |               |                |                |                |                |                |
|               |               | 4<br>1,296     |                | 33<br>18,684   |                |                |
|               |               | 324            |                | 566            |                |                |
|               |               |                |                | 15<br>7,020    |                |                |
|               |               | 4<br>1,296     |                |                |                |                |
|               |               |                |                | 18<br>11,664   |                |                |
|               |               |                |                |                |                |                |
| 266<br>86,713 | 195<br>74,272 | 255<br>114,437 | 413<br>148,553 | 312<br>129,034 | 220<br>87,804  | 530<br>184,032 |
| 325           | 380           | 448            | 359            | 413            | 399            | 347            |
|               |               |                | 45             |                |                | 30<br>6,480    |
| 152<br>47,941 | 180<br>66,712 | 185<br>77,609  | 178<br>57,023  | 180<br>70,390  | 220<br>87,804  | 500<br>177,552 |
| 50<br>13,500  |               |                |                |                |                |                |
| 64<br>25,272  |               |                | 100<br>47,790  | 132<br>58,644  |                |                |
|               | 15<br>7,560   | 70<br>36,828   | 90<br>43,740   |                |                |                |

## (3) 鮮 魚

| 産地        | 合計                  | 1 月              | 2 月              | 3 月              | 4 月            | 5 月            |
|-----------|---------------------|------------------|------------------|------------------|----------------|----------------|
| ほっけ ( 続 ) |                     |                  |                  |                  |                |                |
| 山 口       | 96<br>17,183        |                  | 48<br>9,407      | 48<br>7,776      |                |                |
| は た       |                     |                  |                  |                  |                |                |
| 合 計       | 1,161<br>1,987,024  | 65<br>123,377    | 26<br>71,901     | 7<br>15,741      | 72<br>89,981   | 34<br>39,419   |
| 平均価格      | 1,711               | 1,898            | 2,765            | 2,248            | 1,249          | 1,159          |
| 岐 阜       | 28<br>70,994        | 11<br>27,427     | 10<br>28,301     | 5<br>11,767      |                |                |
| 東 京       | 39<br>56,830        | 39<br>56,830     |                  |                  |                |                |
| 福 井       | 42<br>55,851        | 2<br>3,089       | 1<br>2,527       |                  | 4<br>5,097     | 9<br>11,944    |
| 愛 知       | 529<br>1,112,401    | 13<br>36,031     | 15<br>41,073     | 2<br>3,974       | 5<br>8,294     | 7<br>11,102    |
| 三 重       | 454<br>466,201      |                  |                  |                  | 60<br>75,078   | 16<br>13,781   |
| 和歌山       | 1<br>2,387          |                  |                  |                  |                |                |
| 島 根       | 9<br>7,371          |                  |                  |                  | 3<br>1,512     |                |
| 愛 媛       | 8<br>13,878         |                  |                  |                  |                | 2<br>2,592     |
| 長 崎       | 51<br>201,111       |                  |                  |                  |                |                |
| ぐ ち       |                     |                  |                  |                  |                |                |
| 合 計       | 215<br>96,876       |                  |                  | 78<br>32,454     | 54<br>26,244   |                |
| 平均価格      | 450                 |                  |                  | 416              | 486            |                |
| 宮 城       | 15<br>3,510         |                  |                  |                  |                |                |
| 愛 知       | 48<br>21,222        |                  |                  | 48<br>21,222     |                |                |
| 三 重       | 14<br>3,456         |                  |                  | 14<br>3,456      |                |                |
| 和歌山       | 20<br>10,152        |                  |                  | 16<br>7,776      |                |                |
| 熊 本       | 118<br>58,536       |                  |                  |                  | 54<br>26,244   |                |
| あなご       |                     |                  |                  |                  |                |                |
| 合 計       | 8,000<br>15,525,370 | 676<br>1,259,744 | 641<br>1,136,246 | 510<br>1,076,037 | 360<br>548,732 | 388<br>664,308 |
| 平均価格      | 1,940               | 1,863            | 1,772            | 2,109            | 1,524          | 1,712          |
| 岐 阜       | 76<br>226,260       | 14<br>42,984     | 22<br>69,336     | 10<br>31,212     | 4<br>13,716    | 14<br>34,344   |
| 宮 城       | 5<br>14,580         |                  |                  |                  |                | 5<br>14,580    |

単位 上段 数量 = K g  
下段 金額 = 円

| 6 月  | 7 月                                 | 8 月                                      | 9 月   | 1 0 月  | 1 1 月   | 1 2 月   |
|--|-------------------------------------|--|---|--|---|---|
|  |                                     |  |   |  |   |   |
| 24<br>31,245<br>1,301  | 15<br>51,149<br>3,409<br>2<br>3,499 | 87<br>184,901<br>2,125                   | 285<br>262,548<br>921                         | 178<br>310,328<br>1,743                      | 257<br>539,385<br>2,098                                       | 111<br>267,049<br>2,405                                   |
| 10<br>15,735<br>6<br>7,005<br>1<br>259<br>1<br>2,387<br>6<br>5,859 | 13<br>47,650                        | 16<br>52,007<br>71<br>132,894            | 5<br>6,561<br>72<br>131,829<br>208<br>124,158 | 2<br>2,722<br>127<br>257,256<br>49<br>50,350 | 9<br>8,176<br>162<br>307,225<br>44<br>62,077<br>42<br>161,907 | 91<br>208,955<br>5<br>7,604<br>6<br>11,286<br>9<br>39,204 |
|  |                                     | 66<br>33,588<br>508                      |   | 17<br>4,590<br>270<br>15<br>3,510            |   |   |
|  |                                     | 2<br>1,296<br>64<br>32,292               |   | 2<br>1,080                                   |   |   |
| 814<br>1,773,630<br>2,178<br>2<br>6,156                            | 601<br>1,394,297<br>2,319           | 594<br>1,140,075<br>1,919<br>6<br>18,468 | 699<br>1,313,542<br>1,879<br>4<br>10,044      | 813<br>1,620,509<br>1,993                    | 1,094<br>2,143,255<br>1,959                                   | 810<br>1,454,995<br>1,796                                 |

## (3) 鮮 魚

| 産地        | 合計                 | 1 月            | 2 月            | 3 月            | 4 月            | 5 月            |
|-----------|--------------------|----------------|----------------|----------------|----------------|----------------|
| あなご ( 続 ) |                    |                |                |                |                |                |
| 東 京       | 264<br>361,044     | 84<br>119,664  | 168<br>225,828 | 12<br>15,552   |                |                |
| 愛 知       | 1,681<br>4,241,204 | 51<br>142,128  | 83<br>193,336  | 20<br>58,860   | 10<br>32,616   | 82<br>203,904  |
| 三 重       | 776<br>2,353,776   | 76<br>215,762  | 80<br>254,194  | 73<br>153,047  | 13<br>43,632   | 34<br>72,144   |
| 京 都       | 18<br>10,692       |                |                |                |                |                |
| 兵 庫       | 560<br>163,296     | 60<br>17,496   | 20<br>5,832    | 40<br>11,448   | 100<br>29,376  | 60<br>17,496   |
| 島 根       | 7<br>7,004         |                |                |                | 7<br>7,004     |                |
| 山 口       | 1,700<br>2,616,948 | 180<br>266,436 | 168<br>238,032 | 108<br>151,848 | 108<br>188,676 | 108<br>170,964 |
| 福 岡       | 459<br>903,462     |                |                |                |                |                |
| 佐 賀       | 5<br>5,400         |                |                |                |                |                |
| 長 崎       | 923<br>1,440,180   | 100<br>153,360 | 100<br>149,688 | 90<br>132,840  | 68<br>139,752  | 75<br>132,948  |
| 大 分       | 1,526<br>3,181,524 | 111<br>301,914 |                | 157<br>521,230 | 50<br>93,960   | 10<br>17,928   |
| は も       |                    |                |                |                |                |                |
| 合 計       | 1,855<br>3,762,237 | 2<br>5,016     | 13<br>3,563    | 8<br>1,171     | 1<br>1,056     | 56<br>50,403   |
| 平均価格      | 2,028              | 2,508          | 274            | 146            | 1,056          | 900            |
| 岐 阜       | 17<br>35,388       |                |                |                |                |                |
| 静 岡       | 13<br>680          |                |                |                |                |                |
| 愛 知       | 319<br>579,361     | 2<br>5,016     | 5<br>2,570     |                | 1<br>1,056     | 16<br>17,148   |
| 三 重       | 19<br>2,331        |                | 8<br>993       | 8<br>1,171     |                |                |
| 京 都       | 81<br>50,742       |                |                |                |                |                |
| 兵 庫       | 622<br>1,941,700   |                |                |                |                |                |
| 和歌山       | 330<br>566,982     |                |                |                |                |                |
| 山 口       | 454<br>585,053     |                |                |                |                | 40<br>33,255   |
| たちうお      |                    |                |                |                |                |                |
| 合 計       | 1,395<br>1,953,537 | 116<br>52,704  | 4<br>7,452     | 35<br>68,202   |                | 46<br>51,367   |
| 平均価格      | 1,400              | 454            | 1,863          | 1,948          |                | 1,116          |
| 岐 阜       | 23<br>79,208       |                |                |                |                | 6<br>22,207    |



単位 上段 数量 = K g  
下段 金額 = 円

| 6 月             | 7 月                | 8 月                | 9 月                            | 1 0 月           | 1 1 月           | 1 2 月                         |
|-----------------|--------------------|--------------------|--------------------------------|-----------------|-----------------|-------------------------------|
| 344<br>872, 176 | 302<br>766, 335    | 170<br>427, 707    | 148<br>359, 183                | 111<br>309, 161 | 189<br>469, 847 | 171<br>405, 951               |
| 33<br>114, 588  | 30<br>106, 056     | 40<br>142, 128     | 103<br>344, 429                | 148<br>464, 391 | 76<br>233, 604  | 70<br>209, 801                |
| 60<br>17, 496   | 20<br>5, 832       | 60<br>17, 496      | 18<br>10, 692<br>60<br>17, 496 | 20<br>5, 832    | 20<br>5, 832    | 40<br>11, 664                 |
| 180<br>292, 788 | 96<br>180, 252     | 158<br>270, 432    | 162<br>245, 160                | 132<br>192, 456 | 144<br>200, 232 | 156<br>219, 672               |
|                 |                    |                    |                                | 60<br>84, 024   | 241<br>493, 411 | 158<br>326, 027               |
| 30<br>47, 520   | 50<br>95, 148      | 70<br>113, 616     | 130<br>193, 752                | 40<br>57, 240   | 80<br>104, 220  | 5<br>5, 400<br>90<br>120, 096 |
| 165<br>422, 906 | 103<br>240, 674    | 90<br>150, 228     | 74<br>132, 786                 | 302<br>507, 405 | 344<br>636, 109 | 120<br>156, 384               |
| 172<br>313, 226 | 492<br>1, 177, 465 | 574<br>1, 422, 919 | 341<br>538, 678                | 114<br>193, 857 | 43<br>32, 164   | 39<br>22, 719                 |
| 1, 821          | 2, 393             | 2, 478             | 1, 579                         | 1, 700          | 748             | 582                           |
| 6<br>11, 126    | 7<br>15, 120       |                    | 3<br>7, 306                    |                 | 1<br>1, 836     |                               |
|                 |                    |                    | 13<br>680                      |                 |                 |                               |
| 72<br>158, 667  | 79<br>157, 617     | 98<br>176, 379     | 35<br>38, 166                  | 11<br>22, 742   |                 |                               |
|                 |                    |                    |                                |                 |                 | 3<br>167                      |
|                 |                    |                    |                                | 9<br>5, 638     | 36<br>22, 552   | 36<br>22, 552                 |
| 13<br>31, 428   | 261<br>776, 791    | 284<br>917, 017    | 64<br>216, 464                 |                 |                 |                               |
|                 | 18<br>35, 823      | 113<br>191, 550    | 111<br>178, 505                | 82<br>153, 328  | 6<br>7, 776     |                               |
| 81<br>112, 005  | 127<br>192, 114    | 79<br>137, 973     | 115<br>97, 557                 | 12<br>12, 149   |                 |                               |
| 94<br>235, 010  | 159<br>209, 796    | 163<br>321, 590    | 91<br>201, 696                 | 156<br>305, 484 | 299<br>307, 369 | 232<br>192, 867               |
| 2, 500          | 1, 319             | 1, 972             | 2, 216                         | 1, 958          | 1, 027          | 831                           |
| 8<br>23, 254    |                    | 9<br>33, 747       |                                |                 |                 |                               |

## (3) 鮮 魚

| 産地            | 合計                   | 1 月                | 2 月                | 3 月              | 4 月              | 5 月              |
|---------------|----------------------|--------------------|--------------------|------------------|------------------|------------------|
| た ち り お ( 続 ) |                      |                    |                    |                  |                  |                  |
| 宮 城           | 139<br>70,124        |                    |                    |                  |                  |                  |
| 東 京           | 6<br>7,636           |                    |                    |                  |                  |                  |
| 愛 知           | 520<br>324,195       |                    |                    | 10<br>8,802      |                  |                  |
| 和 歌 山         | 207<br>134,568       | 116<br>52,704      |                    |                  |                  | 40<br>29,160     |
| 福 岡           | 80<br>74,444         |                    |                    | 10<br>28,868     |                  |                  |
| 佐 賀           | 12<br>7,906          |                    |                    |                  |                  |                  |
| 宮 崎           | 401<br>1,242,820     |                    | 4<br>7,452         | 15<br>30,532     |                  |                  |
| 沖 縄           | 7<br>12,636          |                    |                    |                  |                  |                  |
| た こ           |                      |                    |                    |                  |                  |                  |
| 合 計           | 10,865<br>18,772,626 | 1,218<br>1,763,438 | 1,366<br>2,343,972 | 843<br>1,670,911 | 641<br>1,105,645 | 608<br>1,040,996 |
| 平均価格          | 1,727                | 1,447              | 1,715              | 1,982            | 1,724            | 1,712            |
| 岐 阜           | 82<br>232,189        | 8<br>18,943        | 22<br>52,116       | 21<br>100,764    |                  | 13<br>25,428     |
| 北 海 道         | 6,625<br>12,896,060  | 606<br>1,306,013   | 718<br>1,513,578   | 656<br>1,311,552 | 485<br>908,179   | 330<br>601,955   |
| 岩 手           | 583<br>69,066        | 383<br>36,720      | 143<br>15,444      |                  |                  |                  |
| 宮 城           | 559<br>1,230,860     |                    | 10<br>16,740       | 33<br>63,180     |                  | 91<br>230,364    |
| 茨 城           | 82<br>113,243        |                    | 73<br>101,439      | 9<br>11,804      |                  |                  |
| 千 葉           | 572<br>874,691       | 97<br>174,999      | 236<br>351,732     |                  |                  |                  |
| 福 井           | 283<br>315,214       |                    |                    |                  |                  | 89<br>70,694     |
| 愛 知           | 1,311<br>2,060,125   | 69<br>124,464      | 82<br>186,408      | 64<br>135,983    | 24<br>36,628     | 47<br>60,326     |
| 三 重           | 391<br>587,217       | 55<br>102,299      | 42<br>59,103       | 30<br>16,308     | 87<br>134,594    | 25<br>30,877     |
| 兵 庫           | 238<br>261,252       |                    |                    |                  | 10<br>2,160      |                  |
| 和 歌 山         | 11<br>13,401         |                    |                    |                  |                  |                  |
| 鳥 取           | 115<br>97,956        |                    | 40<br>47,412       | 30<br>19,980     | 35<br>24,084     |                  |
| 長 崎           | 13<br>21,352         |                    |                    |                  |                  | 13<br>21,352     |
| な ま こ         |                      |                    |                    |                  |                  |                  |
| 合 計           | 3,112<br>2,345,478   | 1,034<br>587,050   | 596<br>277,171     | 351<br>160,866   |                  |                  |

単位 上段 数量 = K g  
下段 金額 = 円

| 6 月              | 7 月              | 8 月                | 9 月              | 1 0 月            | 1 1 月            | 1 2 月              |
|------------------|------------------|--------------------|------------------|------------------|------------------|--------------------|
|                  | 109<br>63,644    |                    |                  | 30<br>6,480      |                  |                    |
|                  |                  |                    |                  |                  | 4<br>5,476       | 2<br>2,160         |
| 15<br>15,390     | 9<br>16,384      | 99<br>112,401      | 42<br>32,454     | 50<br>37,260     | 215<br>65,178    | 80<br>36,326       |
|                  |                  |                    |                  | 30,024           | 15<br>14,904     | 36<br>7,776        |
|                  |                  |                    |                  |                  |                  | 70<br>45,576       |
|                  |                  |                    |                  | 12<br>7,906      |                  |                    |
| 71<br>196,366    | 41<br>129,768    | 55<br>175,442      | 49<br>169,242    | 57<br>211,178    | 65<br>221,811    | 44<br>101,029      |
|                  |                  |                    |                  | 7<br>12,636      |                  |                    |
|                  |                  |                    |                  |                  |                  |                    |
| 868<br>1,497,698 | 755<br>1,408,736 | 1,055<br>1,656,022 | 777<br>1,409,832 | 690<br>1,306,774 | 861<br>1,606,686 | 1,183<br>1,961,916 |
| 1,725            | 1,865            | 1,569              | 1,814            | 1,893            | 1,866            | 1,658              |
|                  | 6<br>11,707      | 2<br>3,208         | 10<br>20,023     |                  |                  |                    |
| 565<br>1,033,188 | 555<br>1,057,856 | 644<br>1,096,686   | 563<br>1,051,423 | 568<br>1,097,469 | 484<br>952,479   | 451<br>965,682     |
| 42<br>4,536      |                  | 15<br>12,366       |                  |                  |                  |                    |
| 108<br>260,334   | 63<br>154,872    | 48<br>115,992      | 58<br>136,080    | 54<br>68,618     | 37<br>94,932     | 57<br>89,748       |
|                  |                  |                    |                  |                  |                  | 239<br>347,960     |
| 66<br>77,292     | 39<br>44,588     | 64<br>85,212       | 8<br>12,550      |                  |                  | 17<br>24,878       |
| 55<br>72,198     | 59<br>87,966     | 26<br>44,447       | 92<br>137,030    | 67<br>138,959    | 322<br>521,875   | 404<br>513,841     |
| 32<br>50,150     | 33<br>51,747     | 36<br>59,876       | 18<br>25,056     |                  | 18<br>37,400     | 15<br>19,807       |
|                  |                  | 216<br>233,388     | 12<br>14,364     |                  |                  |                    |
|                  |                  | 4<br>4,847         | 6<br>6,826       | 1<br>1,728       |                  |                    |
|                  |                  |                    | 10<br>6,480      |                  |                  |                    |
|                  |                  |                    |                  |                  |                  |                    |
|                  |                  |                    | 9<br>34,290      | 4<br>20,628      | 123<br>49,194    | 995<br>1,216,279   |

## (3) 鮮 魚

| 産地        | 合計                  | 1 月              | 2 月                | 3 月              | 4 月              | 5 月              |
|-----------|---------------------|------------------|--------------------|------------------|------------------|------------------|
| なまこ ( 続 ) |                     |                  |                    |                  |                  |                  |
| 平均価格      | 753                 | 567              | 465                | 458              |                  |                  |
| 岐 阜       | 5<br>10,249         | 1,512            | 5<br>8,737         |                  |                  |                  |
| 石 川       | 59<br>131,944       | 44<br>73,624     |                    |                  |                  |                  |
| 愛 知       | 503<br>1,113,873    | 58<br>38,269     | 39<br>19,602       |                  |                  |                  |
| 京 都       | 18<br>23,220        | 18<br>23,220     |                    |                  |                  |                  |
| 兵 庫       | 1,026<br>495,180    | 288<br>147,258   | 432<br>200,934     | 306<br>146,988   |                  |                  |
| 広 島       | 1,165<br>363,004    | 350<br>124,643   | 60<br>18,414       | 45<br>13,878     |                  |                  |
| 香 川       | 336<br>208,008      | 276<br>178,524   | 60<br>29,484       |                  |                  |                  |
| う に       |                     |                  |                    |                  |                  |                  |
| 合 計       | 5,780<br>75,359,768 | 732<br>6,120,967 | 370<br>4,855,318   | 361<br>5,185,231 | 322<br>3,547,946 | 472<br>4,675,212 |
| 平均価格      | 13,038              | 8,361            | 13,122             | 14,363           | 11,018           | 9,905            |
| 岐 阜       | 71<br>2,221,452     | 4<br>17,604      | 1<br>102,060       | 1<br>220,428     | 1<br>58,104      | 1<br>119,016     |
| 北海道       | 2,272<br>34,407,234 | 163<br>3,098,466 | 168<br>2,161,404   | 173<br>2,728,674 | 181<br>1,750,896 | 231<br>2,089,530 |
| 東 京       | 2,035<br>25,001,354 | 483<br>1,945,633 | 116<br>1,686,868   | 112<br>1,597,201 | 83<br>1,318,437  | 123<br>1,698,278 |
| 静 岡       | 12<br>12,960        |                  |                    |                  |                  | 12<br>12,960     |
| 愛 知       | 617<br>1,470,237    | 43<br>107,514    | 38<br>82,836       | 45<br>91,584     | 31<br>48,719     | 50<br>79,294     |
| 和歌山       | 634<br>12,062,628   | 43<br>951,750    | 44<br>822,150      | 30<br>547,344    | 27<br>371,790    | 55<br>676,134    |
| 山 口       | 132<br>36,159       |                  |                    |                  |                  |                  |
| 愛 媛       | 7<br>147,744        |                  |                    |                  |                  |                  |
| の り       |                     |                  |                    |                  |                  |                  |
| 合 計       | 11,354<br>3,689,024 | 917<br>296,259   | 2,300<br>1,042,043 | 1,239<br>860,354 | 1,134<br>325,090 | 1,974<br>245,668 |
| 平均価格      | 324                 | 323              | 453                | 694              | 286              | 124              |
| 岐 阜       | 1<br>6,048          | 1<br>3,024       | 3,024              |                  |                  |                  |
| 静 岡       | 4,712<br>1,240,596  | 883<br>269,568   | 1,971<br>352,620   | 853<br>267,840   | 186<br>20,736    | 96<br>12,960     |
| 愛 知       | 510<br>64,972       | 3<br>2,283       | 62<br>6,377        | 135<br>11,259    | 32<br>4,147      | 24<br>3,370      |
| 三 重       | 760<br>1,819,442    |                  | 247<br>665,766     | 211<br>552,743   | 115<br>241,563   | 54<br>80,190     |

単位 上段 数量 = K g  
下段 金額 = 円

| 6 月                        | 7 月                        | 8 月                        | 9 月                        | 1 0 月                      | 1 1 月                      | 1 2 月                       |
|----------------------------|----------------------------|----------------------------|----------------------------|----------------------------|----------------------------|-----------------------------|
|                            |                            |                            | 3,810                      | 5,157                      | 399                        | 1,222                       |
|                            |                            |                            |                            |                            |                            | 15<br>58,320                |
|                            |                            |                            | 9<br>34,290                | 4<br>20,628                | 3<br>14,202                | 390<br>986,882              |
|                            |                            |                            |                            |                            | 120<br>34,992              | 590<br>171,077              |
|                            |                            |                            |                            |                            |                            |                             |
| 477<br>5,373,297<br>11,264 | 449<br>6,474,330<br>14,419 | 515<br>8,131,623<br>15,789 | 371<br>5,312,628<br>14,319 | 374<br>6,048,886<br>16,173 | 409<br>6,148,683<br>15,033 | 928<br>13,485,647<br>14,531 |
| 6<br>171,396               | 19<br>348,948              | 8<br>189,972               | 12<br>414,936              | 11<br>344,952              | 9<br>234,036               |                             |
| 254<br>2,572,398           | 204<br>2,909,736           | 189<br>3,448,602           | 122<br>2,421,684           | 150<br>2,755,080           | 165<br>2,874,204           | 272<br>5,596,560            |
| 91<br>1,487,889            | 103<br>1,680,588           | 197<br>2,857,713           | 102<br>1,469,156           | 124<br>1,602,094           | 105<br>1,696,383           | 396<br>5,961,114            |
| 62<br>107,460              | 43<br>103,410              | 55<br>143,694              | 26<br>125,550              | 35<br>89,370               | 37<br>96,984               | 152<br>393,822              |
| 64<br>1,034,154            | 80<br>1,431,648            | 66<br>1,491,642            | 30<br>713,340              | 54<br>1,257,390            | 69<br>1,240,596            | 72<br>1,524,690             |
|                            |                            |                            | 72<br>20,218               |                            | 24<br>6,480                | 36<br>9,461                 |
|                            |                            |                            | 7<br>147,744               |                            |                            |                             |
| 1,253<br>222,377<br>177    | 499<br>146,172<br>292      | 648<br>140,086<br>216      | 394<br>106,503<br>270      | 390<br>126,802<br>325      | 264<br>82,090<br>310       | 342<br>95,580<br>279        |
| 217<br>45,900              | 103<br>43,308              | 74<br>37,368               | 45<br>38,880               | 80<br>56,160               | 68<br>52,920               | 136<br>42,336               |
| 21<br>2,489                | 2<br>1,522                 | 3<br>2,278                 | 3<br>2,283                 | 52<br>5,626                | 23<br>4,222                | 150<br>19,116               |
| 45<br>94,284               | 24<br>54,432               | 21<br>39,744               | 16<br>34,128               | 18<br>34,128               | 3<br>11,232                | 6<br>11,232                 |

## (3) 鮮 魚

| 産地        | 合計                   | 1 月                | 2 月                | 3 月                | 4 月                | 5 月                |
|-----------|----------------------|--------------------|--------------------|--------------------|--------------------|--------------------|
| の り ( 続 ) |                      |                    |                    |                    |                    |                    |
| 山 口       | 5,121<br>379,766     |                    |                    |                    | 801<br>58,644      | 1,780<br>134,892   |
| 熊 本       | 250<br>178,200       | 30<br>21,384       | 20<br>14,256       | 40<br>28,512       |                    | 20<br>14,256       |
| わかめ       |                      |                    |                    |                    |                    |                    |
| 合 計       | 92,577<br>34,538,849 | 7,014<br>2,602,198 | 8,007<br>2,890,075 | 8,693<br>3,272,032 | 9,025<br>3,478,791 | 9,017<br>3,397,536 |
| 平均価格      | 373                  | 371                | 360                | 376                | 385                | 376                |
| 岐 阜       | 3<br>1,750           |                    |                    | 1<br>346           |                    | 2<br>1,404         |
| 北海道       | 20<br>8,424          | 20<br>8,424        |                    |                    |                    |                    |
| 岩 手       | 200<br>12,420        |                    | 200<br>12,420      |                    |                    |                    |
| 宮 城       | 302<br>72,468        | 75<br>29,376       | 117<br>30,024      | 100<br>10,908      |                    |                    |
| 新 潟       | 74<br>14,062         | 24<br>4,666        |                    |                    | 50<br>9,396        |                    |
| 富 山       | 17<br>38,610         |                    |                    | 17<br>38,610       |                    |                    |
| 愛 知       | 617<br>193,399       | 124<br>22,086      | 16<br>7,808        | 242<br>34,825      | 106<br>30,056      | 30<br>15,011       |
| 三 重       | 20<br>6,480          |                    |                    |                    |                    | 20<br>6,480        |
| 大 阪       | 6,463<br>9,698,326   | 408<br>683,292     | 455<br>729,013     | 548<br>884,877     | 580<br>937,615     | 592<br>942,466     |
| 鳥 取       | 50<br>6,588          |                    |                    |                    |                    | 50<br>6,588        |
| 広 島       | 62<br>99,260         | 2<br>2,160         | 4<br>5,788         | 5<br>7,602         | 6<br>8,682         | 6<br>8,682         |
| 山 口       | 84,689<br>24,369,026 | 6,361<br>1,852,194 | 7,215<br>2,105,022 | 7,780<br>2,294,864 | 8,283<br>2,493,042 | 8,317<br>2,416,905 |
| 愛 媛       | 60<br>18,036         |                    |                    |                    |                    |                    |
| こんぶ       |                      |                    |                    |                    |                    |                    |
| 合 計       | 40,178<br>16,440,885 | 3,693<br>1,523,886 | 3,810<br>1,467,773 | 2,016<br>1,137,212 | 3,561<br>1,586,981 | 2,839<br>1,326,724 |
| 平均価格      | 409                  | 412                | 385                | 564                | 445                | 467                |
| 岐 阜       | 119<br>110,419       | 119<br>110,419     |                    |                    |                    |                    |
| 宮 城       | 1,253<br>276,415     | 84<br>23,201       | 86<br>19,357       | 80<br>18,578       | 140<br>26,355      | 158<br>28,688      |
| 東 京       | 23,723<br>4,745,659  | 2,592<br>516,438   | 2,770<br>554,705   | 936<br>181,464     | 2,258<br>459,836   | 1,634<br>317,504   |
| 新 潟       | 1,116<br>187,372     |                    |                    |                    |                    |                    |
| 愛 知       | 30<br>38,340         | 5<br>4,860         |                    |                    |                    |                    |

単位 上段 数量 = K g  
下段 金額 = 円

| 6 月                | 7 月                | 8 月                | 9 月                | 1 0 月              | 1 1 月              | 1 2 月              |
|--------------------|--------------------|--------------------|--------------------|--------------------|--------------------|--------------------|
| 960<br>72,576      | 340<br>25,526      | 520<br>39,312      | 320<br>24,084      | 220<br>16,632      | 160<br>6,588       | 20<br>1,512        |
| 10<br>7,128        | 30<br>21,384       | 30<br>21,384       | 10<br>7,128        | 20<br>14,256       | 10<br>7,128        | 30<br>21,384       |
| 8,940<br>3,262,888 | 7,620<br>2,901,273 | 7,642<br>2,883,953 | 7,083<br>2,704,521 | 7,269<br>2,726,646 | 6,115<br>2,232,733 | 6,152<br>2,186,203 |
| 364                | 380                | 377                | 381                | 375                | 365                | 355                |
|                    |                    |                    |                    |                    |                    | 10<br>2,160        |
| 16<br>14,040       | 17<br>13,759       | 12<br>10,854       | 13<br>10,886       | 20<br>15,120       | 12<br>10,854       | 9<br>8,100         |
| 564<br>888,432     | 612<br>864,150     | 573<br>873,646     | 453<br>829,722     | 486<br>802,702     | 527<br>632,078     | 665<br>630,333     |
| 6<br>8,682         | 9<br>14,859        | 4<br>6,522         | 4<br>7,256         | 3<br>5,442         | 5<br>9,070         | 8<br>14,515        |
| 8,354<br>2,351,734 | 6,982<br>2,002,781 | 7,053<br>1,992,931 | 6,553<br>1,844,345 | 6,760<br>1,903,382 | 5,571<br>1,580,731 | 5,460<br>1,531,095 |
|                    | 5,724              |                    | 60<br>12,312       |                    |                    |                    |
| 2,579<br>1,165,628 | 1,262<br>922,757   | 1,113<br>780,226   | 2,779<br>1,148,755 | 5,687<br>1,698,157 | 5,658<br>1,869,575 | 5,181<br>1,813,211 |
| 451                | 731                | 701                | 413                | 298                | 330                | 349                |
| 140<br>26,354      | 120<br>27,865      | 74<br>17,800       | 84<br>23,199       | 74<br>17,800       | 151<br>30,974      | 62<br>16,244       |
| 1,528<br>297,036   | 242<br>51,304      |                    | 1,676<br>327,672   | 3,237<br>653,256   | 3,792<br>747,465   | 3,058<br>638,979   |
|                    |                    | 120<br>20,250      | 198<br>33,568      | 186<br>31,428      | 180<br>30,813      | 432<br>71,313      |
|                    | 10<br>19,440       | 15<br>14,040       |                    |                    |                    |                    |

## (3) 鮮 魚

| 産地        | 合計                    | 1 月                | 2 月                | 3 月                | 4 月                | 5 月                |
|-----------|-----------------------|--------------------|--------------------|--------------------|--------------------|--------------------|
| こんぶ ( 続 ) |                       |                    |                    |                    |                    |                    |
| 三 重       | 11,288<br>10,399,817  | 884<br>865,080     | 944<br>890,471     | 989<br>932,634     | 1,143<br>1,092,528 | 1,042<br>977,940   |
| 山 口       | 1,594<br>372,687      | 9<br>3,888         | 10<br>3,240        | 11<br>4,536        | 20<br>8,262        | 5<br>2,592         |
| 香 川       | 255<br>277,776        |                    |                    |                    |                    |                    |
| 愛 媛       | 800<br>32,400         |                    |                    |                    |                    |                    |
| その他鮮魚     |                       |                    |                    |                    |                    |                    |
| 合 計       | 106,646<br>61,776,649 | 4,872<br>3,896,284 | 5,922<br>4,355,045 | 6,691<br>4,931,728 | 6,561<br>4,275,037 | 8,675<br>4,544,807 |
| 平均価格      | 579                   | 799                | 735                | 737                | 651                | 523                |
| 岐 阜       | 1,330<br>1,608,984    | 79<br>144,918      | 57<br>128,790      | 100<br>272,637     | 80<br>128,519      | 91<br>145,584      |
| 北海道       | 2,582<br>856,797      |                    | 10<br>3,262        | 181<br>88,274      | 396<br>147,131     | 265<br>99,082      |
| 岩 手       | 852<br>211,870        | 33<br>12,701       | 240<br>72,198      | 192<br>41,472      | 47<br>5,670        | 24<br>2,398        |
| 宮 城       | 4,510<br>2,847,626    | 227<br>186,451     | 383<br>243,302     | 462<br>325,226     | 378<br>215,087     | 287<br>250,830     |
| 秋 田       | 29,900<br>1,765,961   |                    |                    | 437<br>92,145      | 556<br>33,966      | 2,314<br>194,298   |
| 千 葉       | 1,249<br>2,109,672    | 127<br>201,960     | 157<br>244,642     | 156<br>282,204     | 168<br>290,008     | 164<br>228,647     |
| 東 京       | 428<br>473,594        | 2<br>6,037         |                    | 6<br>15,824        | 2<br>6,642         |                    |
| 新 潟       | 279<br>78,192         | 9<br>4,212         | 185<br>42,876      | 85<br>22,896       |                    |                    |
| 石 川       | 5<br>2,646            |                    |                    |                    | 5<br>2,646         |                    |
| 福 井       | 2,318<br>3,050,920    | 66<br>143,305      | 78<br>201,852      | 93<br>183,222      | 86<br>142,355      | 158<br>239,641     |
| 長 野       | 928<br>1,509,327      | 88<br>125,149      | 77<br>131,586      | 121<br>171,946     | 57<br>102,858      | 56<br>102,469      |
| 静 岡       | 1,086<br>921,456      | 100<br>85,320      | 80<br>68,040       | 110<br>94,500      | 80<br>66,960       | 110<br>94,176      |
| 愛 知       | 21,545<br>18,599,045  | 1,390<br>1,260,499 | 1,236<br>1,171,531 | 1,119<br>1,264,373 | 1,015<br>1,035,361 | 1,419<br>1,140,227 |
| 三 重       | 5,906<br>3,546,091    | 278<br>173,888     | 346<br>242,861     | 450<br>283,108     | 474<br>305,700     | 594<br>357,054     |
| 滋 賀       | 1,286<br>1,718,185    | 103<br>126,674     | 106<br>135,520     | 79<br>117,796      | 130<br>168,685     | 103<br>156,060     |
| 大 阪       | 1,046<br>945,716      | 27<br>39,569       | 24<br>29,027       | 48<br>66,481       | 50<br>50,821       | 43<br>41,490       |
| 兵 庫       | 85<br>131,744         |                    | 50<br>11,880       |                    | 6<br>9,542         |                    |
| 和 歌 山     | 384<br>110,399        |                    | 32<br>12,960       | 42<br>14,423       | 17<br>5,670        | 115<br>26,020      |
| 鳥 取       |                       |                    | 2,160              |                    |                    |                    |



単位 上段 数量 = K g  
下段 金額 = 円

| 6 月                    | 7 月                    | 8 月                    | 9 月                   | 1 0 月                 | 1 1 月                 | 1 2 月                 |
|------------------------|------------------------|------------------------|-----------------------|-----------------------|-----------------------|-----------------------|
| 911<br>842, 238        | 890<br>817, 668        | 904<br>728, 136        | 821<br>764, 316       | 1, 021<br>885, 384    | 899<br>828, 954       | 840<br>774, 468       |
|                        |                        |                        |                       | 369<br>84, 369        | 531<br>120, 777       | 639<br>145, 023       |
|                        |                        |                        |                       |                       | 105<br>110, 592       | 150<br>167, 184       |
|                        | 6, 480                 |                        |                       | 800<br>25, 920        |                       |                       |
| 13, 630<br>5, 335, 903 | 14, 221<br>4, 879, 138 | 13, 978<br>5, 243, 392 | 8, 834<br>5, 511, 343 | 7, 504<br>6, 673, 388 | 9, 616<br>7, 379, 499 | 6, 142<br>4, 751, 085 |
| 391                    | 343                    | 375                    | 623                   | 889                   | 767                   | 773                   |
| 133<br>206, 464        | 49<br>75, 606          | 39<br>53, 411          | 35<br>33, 005         | 22<br>42, 422         | 23<br>106, 737        | 622<br>270, 891       |
| 144<br>45, 134         | 275<br>84, 772         | 31<br>16, 259          | 94<br>29, 656         | 192<br>71, 271        | 674<br>207, 283       | 320<br>64, 673        |
| 66<br>14, 256          | 24<br>5, 184           |                        | 51<br>16, 978         | 99<br>28, 577         | 72<br>11, 561         | 4<br>875              |
| 370<br>251, 640        | 260<br>214, 056        | 240<br>217, 350        | 559<br>322, 175       | 565<br>234, 468       | 453<br>213, 414       | 326<br>173, 627       |
| 6, 939<br>454, 112     | 8, 404<br>533, 520     | 7, 950<br>308, 880     | 2, 600<br>125, 280    | 700<br>23, 760        |                       |                       |
| 43<br>66, 594          |                        |                        |                       | 132<br>252, 430       | 170<br>289, 435       | 132<br>253, 752       |
| 2<br>6, 221            | 14<br>14, 548          | 4<br>13, 003           | 6<br>22, 179          | 81<br>83, 673         | 134<br>124, 167       | 177<br>181, 300       |
|                        |                        |                        |                       |                       |                       | 8, 208                |
| 221<br>293, 015        | 256<br>295, 964        | 198<br>245, 306        | 210<br>269, 352       | 255<br>352, 080       | 370<br>363, 096       | 327<br>321, 732       |
| 92<br>144, 783         | 68<br>103, 895         | 66<br>151, 004         | 68<br>103, 765        | 69<br>114, 586        | 48<br>81, 388         | 118<br>175, 898       |
| 126<br>96, 660         | 70<br>59, 940          | 90<br>79, 380          | 50<br>42, 660         | 110<br>97, 740        | 100<br>84, 240        | 60<br>51, 840         |
| 1, 917<br>1, 610, 235  | 1, 516<br>1, 350, 007  | 1, 801<br>1, 800, 085  | 2, 015<br>1, 686, 590 | 2, 016<br>1, 667, 206 | 4, 519<br>3, 007, 752 | 1, 582<br>1, 605, 179 |
| 608<br>379, 650        | 563<br>326, 751        | 681<br>377, 499        | 508<br>306, 328       | 512<br>268, 129       | 483<br>259, 744       | 409<br>265, 379       |
| 175<br>164, 430        | 86<br>125, 950         | 82<br>119, 038         | 130<br>163, 577       | 85<br>129, 006        | 127<br>168, 275       | 80<br>143, 174        |
| 35<br>35, 076          | 154<br>149, 209        | 481<br>391, 949        | 23<br>32, 569         | 34<br>33, 800         | 51<br>37, 149         | 76<br>38, 576         |
|                        |                        |                        |                       |                       | 18<br>102, 384        | 11<br>4, 698          |
| 33<br>9, 170           | 21<br>8, 028           | 13<br>4, 374           | 18<br>4, 860          | 13<br>7, 020          | 38<br>13, 338         | 42<br>4, 536          |

## (3) 鮮 魚

| 産地          | 合計                   | 1 月                | 2 月                | 3 月                | 4 月                | 5 月                |
|-------------|----------------------|--------------------|--------------------|--------------------|--------------------|--------------------|
| その他鮮魚 ( 続 ) |                      |                    |                    |                    |                    |                    |
| 島 根         | 233<br>202,240       |                    | 7<br>7,150         | 30<br>28,809       | 30<br>26,006       | 66<br>48,211       |
| 岡 山         | 54<br>388,528        | 2<br>27,000        | 8<br>64,800        |                    | 10<br>22,939       | 3<br>33,728        |
| 山 口         | 3,175<br>1,781,113   | 178<br>116,154     | 332<br>205,308     | 292<br>182,671     | 254<br>162,365     | 265<br>137,831     |
| 愛 媛         | 874<br>4,230,004     |                    |                    |                    |                    | 1<br>2,668         |
| 高 知         | 64<br>45,435         |                    |                    |                    | 23<br>30,013       |                    |
| 福 岡         | 23,879<br>11,829,297 | 1,967<br>1,009,599 | 2,316<br>1,091,976 | 2,188<br>1,136,909 | 2,540<br>1,151,339 | 2,419<br>1,053,751 |
| 佐 賀         | 1,531<br>1,803,157   | 145<br>183,600     | 144<br>196,668     | 66<br>79,758       | 105<br>109,674     | 100<br>105,084     |
| 長 崎         | 17<br>36,180         |                    |                    |                    |                    |                    |
| 熊 本         | 340<br>369,576       | 21<br>22,680       | 24<br>25,920       | 38<br>42,768       | 36<br>38,880       | 30<br>32,400       |
| 大 分         | 293<br>239,825       | 30<br>23,328       | 30<br>20,736       | 20<br>13,608       | 16<br>16,200       | 41<br>21,449       |
| 鹿 児 島       | 376<br>110,678       |                    |                    | 376<br>110,678     |                    |                    |
| 沖 縄         | 91<br>250,231        |                    |                    |                    |                    | 7<br>31,709        |
| すけそうこ       |                      |                    |                    |                    |                    |                    |
| 合 計         | 2,246<br>2,609,249   | 393<br>335,696     | 224<br>144,926     | 152<br>58,860      | 24<br>15,390       | 4<br>9,720         |
| 平均価格        | 1,161                | 854                | 646                | 387                | 641                | 2,430              |
| 岐 阜         | 33<br>13,176         |                    |                    | 15<br>4,050        | 17<br>4,590        |                    |
| 北海道         | 2,035<br>2,507,080   | 297<br>297,378     | 217<br>140,627     | 122<br>50,760      | 7<br>10,800        | 4<br>9,720         |
| 宮 城         | 60<br>11,664         | 60<br>11,664       |                    |                    |                    |                    |
| 東 京         | 10<br>5,508          |                    |                    |                    |                    |                    |
| 愛 知         | 108<br>71,821        | 36<br>26,654       | 7<br>4,299         | 15<br>4,050        |                    |                    |
| さけこ         |                      |                    |                    |                    |                    |                    |
| 合 計         | 98<br>833,544        |                    |                    |                    | 10<br>91,800       | 20<br>183,600      |
| 平均価格        | 8,505                |                    |                    |                    | 9,180              | 9,180              |
| 北海道         | 4<br>17,280          |                    |                    |                    |                    |                    |
| 宮 城         | 18<br>83,592         |                    |                    |                    |                    |                    |
| 東 京         | 40<br>367,200        |                    |                    |                    | 10<br>91,800       | 20<br>183,600      |

単位 上段 数量 = K g  
下段 金額 = 円

| 6 月                | 7 月              | 8 月              | 9 月              | 1 0 月            | 1 1 月            | 1 2 月            |
|--------------------|------------------|------------------|------------------|------------------|------------------|------------------|
| 35<br>32,173       | 47<br>41,488     | 7<br>10,584      | 5<br>5,400       | 6<br>2,419       |                  |                  |
|                    | 6<br>41,666      | 5<br>33,728      |                  | 8<br>56,667      |                  | 12<br>108,000    |
| 344<br>152,355     | 233<br>143,078   | 233<br>115,668   | 250<br>150,466   | 254<br>151,157   | 220<br>130,356   | 320<br>133,704   |
| 6<br>7,776         | 36<br>51,624     | 15<br>99,900     | 199<br>986,526   | 363<br>1,961,604 | 221<br>1,092,366 | 33<br>27,540     |
|                    |                  |                  | 41<br>15,422     |                  |                  |                  |
| 2,080<br>1,073,468 | 1,937<br>983,809 | 1,801<br>920,924 | 1,779<br>902,253 | 1,807<br>906,481 | 1,679<br>829,342 | 1,366<br>769,446 |
| 171<br>172,746     | 105<br>126,630   | 134<br>141,750   | 152<br>237,870   | 135<br>145,854   | 175<br>184,626   | 99<br>118,897    |
|                    | 4<br>12,960      |                  |                  | 5<br>6,750       | 8<br>16,470      |                  |
| 42<br>45,360       | 24<br>25,920     | 38<br>41,688     | 27<br>29,160     | 21<br>22,680     | 18<br>19,440     | 21<br>22,680     |
| 36<br>31,752       | 40<br>27,864     | 30<br>20,736     | 10<br>7,128      | 20<br>13,608     | 15<br>36,936     | 5<br>6,480       |
| 12<br>42,833       | 29<br>76,669     | 39<br>80,876     | 4<br>18,144      |                  |                  |                  |
|                    |                  |                  |                  | 123<br>196,895   | 515<br>640,970   | 811<br>1,206,792 |
|                    |                  |                  |                  | 1,600            | 1,244            | 1,488            |
|                    |                  |                  |                  | 1<br>4,536       |                  |                  |
|                    |                  |                  |                  | 117<br>188,881   | 492<br>627,210   | 779<br>1,181,704 |
|                    |                  |                  |                  |                  | 10<br>5,508      |                  |
|                    |                  |                  |                  | 5<br>3,478       | 13<br>8,252      | 32<br>25,088     |
| 10<br>91,800       |                  |                  | 4<br>17,280      | 18<br>83,592     |                  | 36<br>365,472    |
| 9,180              |                  |                  | 4,320            | 4,644            |                  | 10,152           |
|                    |                  |                  | 4<br>17,280      |                  |                  |                  |
|                    |                  |                  |                  | 18<br>83,592     |                  |                  |
| 10<br>91,800       |                  |                  |                  |                  |                  |                  |

## (3) 鮮 魚

| 産地        | 合計                  | 1 月                | 2 月              | 3 月            | 4 月              | 5 月              |
|-----------|---------------------|--------------------|------------------|----------------|------------------|------------------|
| さけこ ( 続 ) |                     |                    |                  |                |                  |                  |
| 愛 知       | 36<br>365,472       |                    |                  |                |                  |                  |
| しらこ       |                     |                    |                  |                |                  |                  |
| 合 計       | 4,688<br>12,305,046 | 1,272<br>3,350,841 | 737<br>2,585,132 | 160<br>328,406 |                  | 26<br>49,291     |
| 平均価格      | 2,624               | 2,634              | 3,507            | 2,052          |                  | 1,895            |
| 岐 阜       | 1<br>6,264          | 1<br>6,264         |                  |                |                  |                  |
| 北海道       | 3,719<br>10,026,579 | 869<br>2,466,201   | 554<br>1,991,790 | 157<br>321,408 |                  |                  |
| 宮 城       | 476<br>1,058,348    | 313<br>572,682     | 105<br>280,088   |                |                  |                  |
| 愛 知       | 385<br>642,967      | 80<br>138,834      | 57<br>113,994    | 3<br>6,998     |                  | 6<br>8,683       |
| 山 口       | 107<br>570,888      | 9<br>166,860       | 21<br>199,260    |                |                  | 20<br>40,608     |
| あんこうきも    |                     |                    |                  |                |                  |                  |
| 合 計       | 625<br>845,640      | 176<br>298,728     | 92<br>163,296    |                | 30<br>82,156     | 26<br>44,128     |
| 平均価格      | 1,353               | 1,697              | 1,774            |                | 2,738            | 1,697            |
| 北海道       | 70<br>151,016       |                    |                  |                | 30<br>82,156     | 26<br>44,128     |
| 埼 玉       | 236<br>507,924      | 120<br>254,340     | 60<br>125,172    |                |                  |                  |
| 千 葉       | 36<br>11,124        | 24<br>10,152       | 12<br>972        |                |                  |                  |
| 東 京       | 72<br>19,408        | 12<br>3,564        |                  |                |                  |                  |
| 大 阪       | 17<br>35,856        |                    |                  |                |                  |                  |
| 兵 庫       | 120<br>40,608       |                    |                  |                |                  |                  |
| 愛 媛       | 74<br>79,704        | 20<br>30,672       | 20<br>37,152     |                |                  |                  |
| その他魚卵     |                     |                    |                  |                |                  |                  |
| 合 計       | 13,862<br>9,570,535 | 220<br>431,719     | 138<br>289,525   | 686<br>300,502 | 2,015<br>486,789 | 1,386<br>432,961 |
| 平均価格      | 690                 | 1,962              | 2,098            | 438            | 241              | 312              |
| 岐 阜       | 681<br>2,783,592    | 54<br>221,616      | 57<br>237,924    | 42<br>172,368  | 30<br>123,120    | 42<br>172,368    |
| 北海道       | 11,310<br>4,362,653 |                    |                  | 618<br>111,459 | 1,657<br>296,363 | 1,260<br>225,472 |
| 宮 城       | 39<br>201,528       |                    |                  |                |                  |                  |
| 東 京       | 500<br>346,778      | 84<br>35,975       |                  |                |                  |                  |

単位 上段 数量 = K g  
下段 金額 = 円

| 6 月                     | 7 月                     | 8 月                     | 9 月                       | 1 0 月                       | 1 1 月                       | 1 2 月                          |
|-------------------------|-------------------------|-------------------------|---------------------------|-----------------------------|-----------------------------|--------------------------------|
|                         |                         |                         |                           |                             |                             | 36<br>365,472                  |
| 54<br>84,456<br>1,564   | 10<br>22,032<br>2,203   |                         | 62<br>32,843<br>529       | 445<br>917,136<br>2,060     | 807<br>2,008,152<br>2,488   | 1,115<br>2,926,757<br>2,624    |
|                         |                         |                         | 47<br>27,108              | 384<br>867,078              | 731<br>1,866,294            | 977<br>2,486,700               |
| 14<br>22,356            |                         |                         | 15<br>5,735               | 61<br>50,058                | 59<br>114,426               | 42<br>185,706<br>90<br>181,883 |
| 40<br>62,100            | 10<br>22,032            |                         |                           |                             | 1<br>7,560                  | 6<br>72,468                    |
| 14<br>24,732<br>1,766   |                         |                         | 12<br>3,888<br>324        | 63<br>51,754<br>821         | 34<br>11,232<br>330         | 178<br>165,726<br>931          |
| 14<br>24,732            |                         |                         |                           | 10<br>6,372                 |                             | 46<br>122,040                  |
|                         |                         |                         |                           | 36<br>9,526                 | 12<br>3,240                 | 12<br>3,078                    |
|                         |                         |                         |                           | 17<br>35,856                |                             | 120<br>40,608                  |
|                         |                         |                         | 12<br>3,888               |                             | 22<br>7,992                 |                                |
| 1,194<br>432,541<br>362 | 1,021<br>366,380<br>358 | 1,035<br>673,887<br>651 | 1,401<br>1,008,996<br>720 | 1,595<br>2,076,021<br>1,301 | 1,404<br>1,492,669<br>1,063 | 1,767<br>1,578,545<br>893      |
| 51<br>209,304           | 42<br>172,368           | 78<br>320,112           | 36<br>147,744             | 36<br>157,788               | 45<br>184,680               | 168<br>664,200                 |
| 1,069<br>193,365        | 913<br>164,399          | 933<br>221,325          | 1,224<br>570,279          | 1,273<br>1,300,949          | 1,133<br>853,245            | 1,230<br>425,797               |
|                         |                         |                         |                           | 27<br>145,152               | 12<br>56,376                |                                |
|                         |                         |                         | 36<br>12,269              | 109<br>162,454              | 70<br>36,936                | 201<br>99,144                  |

## (3) 鮮 魚

| 産地          | 合計                   | 1 月                | 2 月                | 3 月                 | 4 月                 | 5 月                 |
|-------------|----------------------|--------------------|--------------------|---------------------|---------------------|---------------------|
| その他魚卵 ( 続 ) |                      |                    |                    |                     |                     |                     |
| 愛 知         | 1,010<br>1,017,816   | 38<br>44,528       | 49<br>27,355       | 26<br>16,675        | 328<br>67,306       | 84<br>35,121        |
| 大 阪         | 167<br>499,446       | 14<br>37,800       | 8<br>20,520        |                     |                     |                     |
| 兵 庫         | 56<br>202,878        |                    |                    |                     |                     |                     |
| 和歌山         | 24<br>3,726          |                    | 24<br>3,726        |                     |                     |                     |
| 愛 媛         | 55<br>144,990        | 30<br>91,800       |                    |                     |                     |                     |
| 福 岡         | 20<br>7,128          |                    |                    |                     |                     |                     |
| あさり         |                      |                    |                    |                     |                     |                     |
| 合 計         | 81,400<br>52,053,745 | 4,970<br>3,001,753 | 8,772<br>5,363,608 | 14,208<br>8,833,424 | 13,144<br>8,411,844 | 10,732<br>6,966,757 |
| 平均価格        | 639                  | 603                | 611                | 621                 | 639                 | 649                 |
| 北海道         | 2,837<br>2,663,820   | 210<br>198,450     | 270<br>245,430     | 221<br>206,010      | 120<br>101,520      | 200<br>170,640      |
| 東 京         | 180<br>151,794       |                    |                    |                     |                     | 10<br>8,640         |
| 静 岡         | 105<br>87,858        | 20<br>8,100        |                    |                     | 26<br>30,024        | 33<br>38,286        |
| 愛 知         | 41,541<br>30,111,286 | 2,232<br>1,532,143 | 3,744<br>2,625,171 | 6,188<br>4,458,733  | 6,072<br>4,446,560  | 5,047<br>3,648,782  |
| 三 重         | 36,706<br>19,007,127 | 2,508<br>1,263,060 | 4,727<br>2,461,147 | 7,799<br>4,168,681  | 6,926<br>3,833,740  | 5,442<br>3,100,409  |
| 山 口         | 31<br>31,860         |                    | 31<br>31,860       |                     |                     |                     |
| はまぐり        |                      |                    |                    |                     |                     |                     |
| 合 計         | 17,124<br>16,664,882 | 1,937<br>1,603,184 | 3,028<br>2,785,064 | 2,967<br>2,991,038  | 948<br>997,273      | 798<br>808,780      |
| 平均価格        | 973                  | 827                | 919                | 1,008               | 1,051               | 1,013               |
| 岐 阜         | 31<br>56,255         |                    |                    | 12<br>20,194        | 5<br>6,750          | 6<br>11,059         |
| 秋 田         | 1,465<br>264,276     | 460<br>100,548     | 675<br>124,686     | 330<br>39,042       |                     |                     |
| 茨 城         | 60<br>54,054         |                    |                    |                     |                     |                     |
| 千 葉         | 5,643<br>6,435,304   | 431<br>487,637     | 789<br>1,074,978   | 890<br>1,091,664    | 388<br>439,732      | 385<br>401,976      |
| 東 京         | 8<br>6,588           |                    |                    |                     |                     | 8<br>6,588          |
| 愛 知         | 582<br>774,946       | 63<br>151,478      | 50<br>62,672       | 132<br>162,192      | 33<br>52,654        | 20<br>26,581        |
| 三 重         | 9,278<br>8,975,827   | 983<br>863,521     | 1,482<br>1,470,996 | 1,578<br>1,632,046  | 522<br>498,137      | 379<br>362,576      |
| 山 口         | 57<br>97,632         |                    | 32<br>51,732       | 25<br>45,900        |                     |                     |

単位 上段 数量 = K g  
下段 金額 = 円

| 6 月                | 7 月                | 8 月                | 9 月                | 1 0 月              | 1 1 月              | 1 2 月              |
|--------------------|--------------------|--------------------|--------------------|--------------------|--------------------|--------------------|
| 74<br>29,872       | 66<br>29,613       | 24<br>132,450      | 101<br>265,744     | 126<br>232,674     | 38<br>63,892       | 56<br>72,586       |
|                    |                    |                    | 4<br>12,960        | 24<br>77,004       | 36<br>97,740       | 81<br>253,422      |
|                    |                    |                    |                    |                    | 50<br>192,672      | 6<br>10,206        |
|                    |                    |                    |                    |                    |                    | 25<br>53,190       |
|                    |                    |                    |                    |                    | 20<br>7,128        |                    |
| 7,910<br>4,976,650 | 6,339<br>3,944,847 | 2,923<br>2,016,947 | 2,551<br>1,971,319 | 3,041<br>2,255,068 | 3,389<br>2,153,800 | 3,421<br>2,157,728 |
| 629                | 622                | 690                | 772                | 741                | 635                | 630                |
| 240<br>204,390     | 225<br>192,510     |                    | 466<br>448,308     | 345<br>349,434     | 275<br>276,480     | 265<br>270,648     |
| 150<br>126,468     | 20<br>16,686       |                    |                    |                    |                    |                    |
| 6<br>7,128         | 20<br>4,320        |                    |                    |                    |                    |                    |
| 4,017<br>2,903,721 | 3,626<br>2,590,668 | 2,273<br>1,668,193 | 2,063<br>1,500,651 | 2,407<br>1,803,767 | 1,966<br>1,473,065 | 1,906<br>1,459,832 |
| 3,497<br>1,734,943 | 2,448<br>1,140,663 | 650<br>348,754     | 22<br>22,360       | 289<br>101,867     | 1,148<br>404,255   | 1,250<br>427,248   |
| 928<br>955,730     | 1,097<br>1,054,480 | 734<br>726,937     | 848<br>900,560     | 1,085<br>1,130,474 | 1,079<br>1,022,922 | 1,675<br>1,688,440 |
| 1,029              | 961                | 990                | 1,061              | 1,041              | 948                | 1,008              |
| 5<br>15,336        |                    |                    |                    |                    |                    | 3<br>2,916         |
|                    | 30<br>28,944       | 30<br>25,110       |                    |                    |                    |                    |
| 435<br>466,722     | 442<br>424,872     | 468<br>446,094     | 383<br>433,156     | 375<br>425,304     | 315<br>311,094     | 342<br>432,075     |
| 15<br>19,050       | 7<br>7,608         | 21<br>22,042       | 13<br>15,977       | 72<br>78,136       | 92<br>87,446       | 64<br>89,110       |
| 473<br>454,622     | 618<br>593,056     | 215<br>233,691     | 452<br>451,427     | 638<br>627,034     | 672<br>624,382     | 1,266<br>1,164,339 |

### (3) 鮮 魚

| 産地    | 合計                  | 1 月              | 2 月                | 3 月                | 4 月              | 5 月              |
|-------|---------------------|------------------|--------------------|--------------------|------------------|------------------|
| あかかい  |                     |                  |                    |                    |                  |                  |
| 合 計   | 5,028<br>6,936,403  | 547<br>759,651   | 606<br>836,763     | 484<br>731,800     | 327<br>415,452   | 364<br>416,964   |
| 平均価格  | 1,379               | 1,388            | 1,380              | 1,511              | 1,270            | 1,145            |
| 岐 阜   | 30<br>69,595        | 7<br>18,835      | 11<br>25,002       | 5<br>13,824        | 3<br>6,750       |                  |
| 千 葉   | 2,839<br>3,608,582  | 279<br>293,442   | 240<br>250,424     | 195<br>234,684     | 110<br>125,928   | 197<br>223,236   |
| 静 岡   | 1,633<br>2,118,129  | 196<br>259,200   | 225<br>260,237     | 220<br>283,284     | 200<br>228,960   | 164<br>185,436   |
| 愛 知   | 467<br>1,075,804    | 65<br>188,174    | 120<br>293,448     | 64<br>200,008      | 14<br>53,814     | 3<br>8,292       |
| 福 岡   | 8<br>15,444         |                  |                    |                    |                  |                  |
| 大 分   | 51<br>48,849        |                  | 10<br>7,652        |                    |                  |                  |
| ほたてかい |                     |                  |                    |                    |                  |                  |
| 合 計   | 10,942<br>8,563,113 | 522<br>764,943   | 1,117<br>1,254,431 | 2,175<br>1,556,086 | 1,246<br>927,796 | 1,355<br>876,820 |
| 平均価格  | 782                 | 1,465            | 1,123              | 715                | 744              | 647              |
| 岐 阜   | 39<br>47,088        |                  |                    |                    | 8<br>5,832       | 23<br>27,324     |
| 北海道   | 3,024<br>2,293,628  | 57<br>205,632    | 634<br>580,446     | 1,402<br>815,497   | 316<br>187,920   | 245<br>97,578    |
| 青 森   | 255<br>419,904      | 20<br>31,104     | 20<br>31,104       | 24<br>31,104       | 20<br>31,104     | 10<br>31,104     |
| 宮 城   | 2,636<br>1,209,816  | 56<br>65,016     | 72<br>81,648       | 406<br>156,060     | 598<br>267,030   | 800<br>318,870   |
| 千 葉   | 892<br>563,533      | 48<br>41,472     | 60<br>40,500       | 140<br>79,596      | 48<br>30,996     |                  |
| 東 京   | 1,132<br>596,034    |                  |                    |                    |                  | 42<br>15,552     |
| 福 井   | 6<br>6,480          |                  |                    |                    |                  |                  |
| 愛 知   | 2,910<br>3,402,978  | 341<br>421,719   | 331<br>520,733     | 203<br>473,829     | 246<br>400,594   | 207<br>373,108   |
| 滋 賀   | 8<br>6,048          |                  |                    |                    |                  | 8<br>6,048       |
| 和歌山   | 40<br>17,604        |                  |                    |                    | 10<br>4,320      | 20<br>7,236      |
| セルカキ  |                     |                  |                    |                    |                  |                  |
| 合 計   | 42,210<br>7,556,579 | 7,179<br>844,128 | 7,291<br>1,473,401 | 5,035<br>625,385   | 2,180<br>183,190 | 816<br>159,613   |
| 平均価格  | 179                 | 117              | 202                | 124                | 84               | 195              |
| 岐 阜   | 52<br>10,109        |                  | 30<br>2,592        | 12<br>1,037        |                  |                  |
| 北海道   | 10<br>16,848        |                  |                    | 10<br>16,848       |                  |                  |



単位 上段 数量 = K g  
下段 金額 = 円

| 6 月  | 7 月  | 8 月   | 9 月  | 1 0 月   | 1 1 月  | 1 2 月  |
|--|--|---|--|---|--|--|
| 375<br>494, 943<br>1, 319<br>4<br>5, 184<br>287<br>375, 948<br>52<br>73, 008<br>7<br>12, 960<br>25<br>27, 843  | 362<br>468, 537<br>1, 294<br>215<br>312, 984<br>104<br>142, 690<br>35<br>6, 615<br>8<br>6, 248                                   | 355<br>466, 452<br>1, 313<br>188<br>265, 356<br>116<br>185, 976<br>51<br>15, 120<br>8<br>7, 106 | 342<br>456, 656<br>1, 335<br>239<br>331, 236<br>84<br>111, 564<br>11<br>6, 750<br>8<br>7, 106  | 437<br>614, 056<br>1, 405<br>294<br>392, 580<br>128<br>179, 982<br>7<br>26, 050<br>8<br>15, 444                 | 323<br>491, 400<br>1, 521<br>265<br>356, 184<br>44<br>61, 776<br>14<br>73, 440                 | 506<br>783, 729<br>1, 548<br>330<br>446, 580<br>100<br>146, 016<br>76<br>191, 133                                  |
| 1, 467<br>841, 861<br>573<br>248<br>118, 314<br>20<br>31, 104<br>470<br>163, 512<br>156<br>76, 140<br>300<br>128, 952<br>263<br>317, 791<br>10<br>6, 048 | 910<br>643, 823<br>707<br>30<br>46, 656<br>135<br>89, 100<br>124<br>87, 739<br>222<br>109, 644<br>6<br>6, 480<br>393<br>304, 204 | 354<br>246, 165<br>695<br>11<br>31, 104<br>124<br>83, 808<br>48<br>24, 884<br>171<br>106, 369   | 363<br>237, 369<br>653<br>4<br>3, 564<br>7<br>5, 670<br>20<br>31, 104<br>39<br>43, 416<br>60<br>40, 284<br>84<br>42, 768<br>149<br>70, 563 | 502<br>361, 698<br>720<br>4<br>10, 368<br>30<br>46, 656<br>132<br>82, 998<br>192<br>113, 400<br>144<br>108, 276 | 432<br>335, 534<br>776<br>52<br>129, 859<br>20<br>31, 104<br>116<br>70, 200<br>244<br>104, 371 | 499<br>516, 587<br>1, 035<br>63<br>152, 712<br>30<br>46, 656<br>60<br>25, 164<br>128<br>90, 634<br>218<br>201, 421 |
| 345<br>219, 024<br>634   | 416<br>234, 252<br>563   | 366<br>290, 007<br>792  | 617<br>321, 614<br>521   | 4, 120<br>796, 566<br>193   | 5, 481<br>1, 036, 751<br>189   | 8, 364<br>1, 372, 648<br>164<br>10<br>6, 480   |

## (3) 鮮 魚

| 産地         | 合計                   | 1 月                | 2 月                | 3 月                | 4 月                | 5 月                |
|------------|----------------------|--------------------|--------------------|--------------------|--------------------|--------------------|
| セルカキ ( 続 ) |                      |                    |                    |                    |                    |                    |
| 宮 城        | 778<br>440,480       |                    |                    |                    |                    |                    |
| 東 京        | 462<br>346,399       | 54<br>62,856       | 276<br>152,723     | 28<br>22,356       |                    |                    |
| 静 岡        | 5<br>6,480           |                    |                    | 5<br>6,480         |                    |                    |
| 愛 知        | 15,009<br>1,510,353  | 189<br>31,892      | 70<br>14,364       | 120<br>24,192      | 20<br>4,104        | 20<br>3,672        |
| 三 重        | 63<br>37,368         |                    |                    | 5<br>1,080         |                    |                    |
| 兵 庫        | 22,685<br>2,140,771  | 6,810<br>584,010   | 6,335<br>759,402   | 4,740<br>404,352   | 2,160<br>179,086   | 720<br>60,588      |
| 岡 山        | 880<br>756,216       |                    |                    |                    |                    |                    |
| 広 島        | 70<br>45,360         |                    |                    |                    |                    |                    |
| 山 口        | 1,546<br>1,456,186   | 126<br>165,370     | 580<br>544,320     | 115<br>149,040     |                    | 10<br>6,480        |
| 徳 島        | 650<br>790,009       |                    |                    |                    |                    | 66<br>88,873       |
| しじみ        |                      |                    |                    |                    |                    |                    |
| 合 計        | 22,056<br>18,230,419 | 2,221<br>1,587,403 | 1,938<br>1,447,533 | 1,908<br>1,605,332 | 1,833<br>1,517,545 | 2,036<br>1,707,847 |
| 平均価格       | 826                  | 714                | 746                | 841                | 827                | 838                |
| 岐 阜        | 152<br>100,451       | 20<br>13,230       |                    |                    |                    |                    |
| 茨 城        | 2,036<br>1,807,704   |                    |                    |                    | 190<br>161,460     | 440<br>366,660     |
| 愛 知        | 524<br>621,497       | 30<br>16,200       | 29<br>40,206       | 56<br>73,678       | 56<br>65,667       | 39<br>60,604       |
| 三 重        | 8,651<br>8,620,376   | 1,140<br>905,027   | 540<br>505,775     | 788<br>824,362     | 755<br>751,282     | 789<br>786,051     |
| 滋 賀        | 15<br>9,720          |                    |                    | 15<br>9,720        |                    |                    |
| 島 根        | 9,886<br>6,545,651   | 442<br>284,256     | 1,256<br>819,850   | 959<br>622,944     | 832<br>539,136     | 768<br>494,532     |
| 山 口        | 792<br>525,020       | 589<br>368,690     | 113<br>81,702      | 90<br>74,628       |                    |                    |
| あわび        |                      |                    |                    |                    |                    |                    |
| 合 計        | 3,207<br>14,883,258  | 351<br>1,541,130   | 294<br>1,440,615   | 230<br>1,035,441   | 124<br>466,712     | 122<br>537,225     |
| 平均価格       | 4,640                | 4,390              | 4,900              | 4,501              | 3,763              | 4,403              |
| 岐 阜        | 129<br>1,617,354     | 8<br>41,256        | 1<br>29,203        | 5<br>27,713        |                    | 3<br>19,877        |
| 千 葉        | 224<br>798,179       | 107<br>423,577     | 11<br>35,748       |                    |                    |                    |
| 東 京        | 91<br>330,356        | 22<br>79,316       | 39<br>137,640      | 3<br>11,664        |                    |                    |

単位 上段 数量 = K g  
下段 金額 = 円

| 6 月                | 7 月                | 8 月                | 9 月                | 1 0 月              | 1 1 月              | 1 2 月            |
|--------------------|--------------------|--------------------|--------------------|--------------------|--------------------|------------------|
|                    |                    |                    | 63<br>25,856       | 365<br>208,236     | 290<br>162,432     | 60<br>43,956     |
|                    |                    |                    |                    |                    | 62<br>63,752       | 42<br>44,712     |
| 153<br>29,160      | 240<br>37,260      | 185<br>35,559      | 299<br>98,766      | 3,340<br>282,474   | 4,322<br>408,672   | 6,051<br>540,238 |
|                    |                    |                    |                    |                    | 28<br>25,920       | 30<br>10,368     |
|                    |                    |                    |                    |                    | 540<br>43,335      | 1,380<br>109,998 |
|                    |                    |                    |                    |                    | 95<br>143,640      | 785<br>612,576   |
|                    |                    |                    | 70<br>45,360       |                    |                    |                  |
|                    |                    |                    | 160<br>103,680     | 415<br>305,856     | 140<br>181,440     |                  |
| 192<br>189,864     | 176<br>196,992     | 181<br>254,448     | 25<br>47,952       |                    | 4<br>7,560         | 6<br>4,320       |
| 1,775<br>1,511,916 | 2,628<br>2,129,941 | 1,869<br>1,607,598 | 1,628<br>1,408,333 | 1,710<br>1,492,558 | 1,472<br>1,286,571 | 1,038<br>927,842 |
| 851                | 810                | 860                | 865                | 872                | 874                | 893              |
|                    |                    |                    |                    | 42<br>28,058       | 62<br>40,565       | 28<br>18,598     |
| 265<br>218,160     | 314<br>291,546     | 215<br>198,612     | 202<br>183,492     | 250<br>227,934     | 140<br>135,000     | 20<br>24,840     |
| 53<br>61,365       | 54<br>64,443       | 58<br>67,003       | 52<br>60,545       | 42<br>48,632       | 26<br>29,971       | 29<br>33,183     |
| 673<br>721,055     | 483<br>543,627     | 598<br>651,388     | 740<br>751,952     | 710<br>756,366     | 846<br>822,224     | 589<br>601,267   |
| 784<br>511,336     | 1,777<br>1,230,325 | 998<br>690,595     | 634<br>412,344     | 666<br>431,568     | 398<br>258,811     | 372<br>249,954   |
| 257<br>1,203,099   | 358<br>1,995,933   | 270<br>1,046,876   | 241<br>1,211,914   | 262<br>1,235,656   | 321<br>1,334,452   | 377<br>1,834,205 |
| 4,681              | 5,575              | 3,877              | 5,028              | 4,716              | 4,157              | 4,865            |
| 14<br>121,307      | 50<br>831,243      | 6<br>44,024        | 22<br>308,689      | 7<br>111,048       | 1<br>5,750         | 12<br>77,244     |
|                    | 50<br>114,711      | 17<br>28,836       |                    |                    | 29<br>115,992      | 10<br>79,315     |
|                    |                    |                    |                    |                    | 18<br>57,996       | 9<br>43,740      |

## (3) 鮮 魚

| 産地        | 合計                   | 1 月              | 2 月                | 3 月                | 4 月            | 5 月            |
|-----------|----------------------|------------------|--------------------|--------------------|----------------|----------------|
| あわび ( 続 ) |                      |                  |                    |                    |                |                |
| 福 井       | 6<br>39,528          |                  | 1<br>7,776         |                    |                |                |
| 静 岡       | 1,776<br>8,384,729   | 146<br>712,940   | 202<br>1,003,450   | 170<br>824,893     | 72<br>312,455  | 83<br>357,394  |
| 愛 知       | 521<br>1,706,516     | 28<br>115,830    | 5<br>18,209        | 18<br>47,520       | 28<br>73,170   | 9<br>27,945    |
| 三 重       | 4<br>24,300          |                  |                    |                    |                |                |
| 京 都       | 16<br>158,366        |                  | 5<br>52,812        |                    |                |                |
| 山 口       | 337<br>1,431,483     | 3<br>16,006      | 13<br>80,697       | 2<br>20,077        | 24<br>81,087   | 27<br>132,009  |
| 香 川       | 36<br>122,706        | 16<br>45,674     | 3<br>15,444        |                    |                |                |
| 長 崎       | 67<br>269,741        | 21<br>106,531    | 14<br>59,636       | 32<br>103,574      |                |                |
| さざえ       |                      |                  |                    |                    |                |                |
| 合 計       | 6,725<br>7,071,536   | 494<br>554,478   | 574<br>627,429     | 454<br>522,324     | 330<br>340,859 | 851<br>757,486 |
| 平均価格      | 1,051                | 1,122            | 1,093              | 1,150              | 1,032          | 890            |
| 岐 阜       | 30<br>38,070         |                  | 5<br>5,940         | 5<br>7,830         | 5<br>8,100     |                |
| 福 井       | 150<br>89,553        | 16<br>10,368     | 16<br>9,936        | 8<br>5,184         |                |                |
| 愛 知       | 1,189<br>1,035,468   | 42<br>48,006     | 57<br>55,320       | 58<br>68,896       | 30<br>24,311   | 263<br>171,451 |
| 三 重       | 195<br>219,024       |                  |                    |                    |                |                |
| 京 都       | 170<br>180,090       |                  |                    |                    |                |                |
| 鳥 取       | 113<br>81,907        |                  |                    |                    |                |                |
| 島 根       | 223<br>211,221       |                  |                    |                    | 20<br>14,040   | 10<br>5,481    |
| 山 口       | 2,221<br>2,618,393   | 163<br>213,846   | 191<br>263,877     | 163<br>204,542     | 85<br>88,560   | 338<br>335,340 |
| 香 川       | 60<br>73,980         | 35<br>44,280     | 15<br>17,820       |                    |                |                |
| 愛 媛       | 10<br>10,260         |                  |                    | 10<br>10,260       |                |                |
| 長 崎       | 2,364<br>2,513,570   | 238<br>237,978   | 290<br>274,536     | 210<br>225,612     | 190<br>205,848 | 240<br>245,214 |
| その他殻付貝    |                      |                  |                    |                    |                |                |
| 合 計       | 12,416<br>12,585,432 | 850<br>1,118,224 | 1,098<br>1,191,243 | 1,260<br>1,635,359 | 741<br>778,949 | 879<br>685,082 |
| 平均価格      | 1,013                | 1,315            | 1,084              | 1,297              | 1,051          | 779            |
| 岐 阜       | 131<br>206,016       | 5<br>6,156       | 6<br>8,694         | 57<br>121,516      | 1<br>3,478     |                |

単位 上段 数量 = K g  
下段 金額 = 円

| 6 月                | 7 月                | 8 月                | 9 月                | 1 0 月              | 1 1 月              | 1 2 月            |
|--------------------|--------------------|--------------------|--------------------|--------------------|--------------------|------------------|
|                    |                    |                    |                    |                    |                    | 5<br>31,752      |
| 142<br>604,380     | 146<br>661,177     | 135<br>609,548     | 105<br>492,809     | 152<br>735,549     | 163<br>777,293     | 260<br>1,292,841 |
| 57<br>216,232      | 67<br>214,650      | 65<br>172,250      | 79<br>254,000      | 58<br>174,695      | 62<br>200,314      | 45<br>191,701    |
|                    |                    |                    |                    |                    | 4<br>24,300        |                  |
| 11<br>105,554      |                    |                    |                    |                    |                    |                  |
| 33<br>155,626      | 45<br>174,152      | 47<br>192,218      | 35<br>156,416      | 42<br>185,425      | 30<br>120,158      | 36<br>117,612    |
|                    |                    |                    |                    | 3<br>28,939        | 14<br>32,649       |                  |
|                    |                    |                    |                    |                    |                    |                  |
| 766<br>652,602     | 701<br>724,470     | 1,095<br>1,091,458 | 470<br>568,781     | 354<br>457,754     | 286<br>334,098     | 350<br>439,797   |
| 851                | 1,033              | 996                | 1,210              | 1,293              | 1,168              | 1,256            |
| 10<br>10,800       |                    | 5<br>5,400         |                    |                    |                    |                  |
| 72<br>41,731       |                    |                    |                    |                    | 32<br>18,576       | 6<br>3,758       |
| 218<br>166,019     | 153<br>126,053     | 210<br>177,098     | 53<br>66,127       | 39<br>50,874       | 29<br>35,802       | 37<br>45,511     |
|                    |                    |                    | 170<br>187,704     | 25<br>31,320       |                    |                  |
|                    |                    | 170<br>154,170     | 25,920             |                    |                    |                  |
| 75<br>52,920       | 38<br>28,987       |                    |                    |                    |                    |                  |
|                    | 105<br>120,960     | 68<br>55,620       | 10<br>9,720        |                    | 10<br>5,400        |                  |
| 120<br>114,534     | 155<br>181,440     | 347<br>371,250     | 117<br>144,850     | 170<br>222,740     | 165<br>212,220     | 207<br>265,194   |
|                    |                    |                    |                    | 10<br>11,880       |                    |                  |
| 271<br>266,598     | 250<br>267,030     | 295<br>327,920     | 120<br>134,460     | 110<br>140,940     | 50<br>62,100       | 100<br>125,334   |
|                    |                    |                    |                    |                    |                    |                  |
| 1,393<br>1,103,588 | 1,089<br>1,020,285 | 917<br>952,150     | 1,128<br>1,009,137 | 1,031<br>1,057,801 | 1,071<br>1,017,172 | 959<br>1,016,442 |
| 792                | 936                | 1,038              | 894                | 1,025              | 949                | 1,059            |
| 4<br>3,024         | 19<br>13,252       | 27<br>40,824       | 12<br>9,072        |                    |                    |                  |

## (3) 鮮 魚

| 産地           | 合計                 | 1 月            | 2 月            | 3 月            | 4 月            | 5 月            |
|--------------|--------------------|----------------|----------------|----------------|----------------|----------------|
| その他殻付貝 ( 続 ) |                    |                |                |                |                |                |
| 北海道          | 1,722<br>1,526,216 | 166<br>207,522 | 204<br>221,508 | 160<br>207,306 | 74<br>103,291  | 162<br>67,471  |
| 宮 城          | 157<br>71,874      | 20<br>11,610   | 5<br>3,240     |                | 5<br>2,430     |                |
| 秋 田          | 10<br>3,240        |                |                |                |                |                |
| 福 島          | 10<br>2,106        |                |                |                |                |                |
| 千 葉          | 377<br>194,562     | 4,860          | 75<br>40,122   | 102<br>51,192  | 12<br>3,564    |                |
| 東 京          | 1,071<br>637,794   | 66<br>40,608   | 59<br>43,632   | 70<br>30,240   | 43<br>24,624   | 33<br>20,304   |
| 新 潟          | 1,025<br>540,216   |                |                | 60<br>44,010   | 120<br>59,292  | 220<br>116,640 |
| 石 川          | 5<br>2,700         |                |                |                |                |                |
| 福 井          | 1,121<br>3,034,314 | 170<br>484,218 | 122<br>368,442 | 120<br>369,252 | 65<br>152,388  | 56<br>128,412  |
| 静 岡          | 117<br>81,279      | 36<br>19,612   | 20<br>27,580   |                | 12<br>8,100    |                |
| 愛 知          | 4,115<br>4,435,100 | 332<br>282,888 | 565<br>443,768 | 507<br>637,412 | 238<br>283,434 | 242<br>256,137 |
| 三 重          | 1,396<br>962,513   |                | 7<br>8,553     | 34<br>32,951   | 121<br>103,140 | 156<br>89,638  |
| 京 都          | 144<br>114,394     |                |                |                |                |                |
| 鳥 取          | 205<br>159,084     |                |                | 95<br>99,900   | 35<br>25,488   |                |
| 島 根          | 101<br>86,843      |                |                |                |                |                |
| 岡 山          | 60<br>73,494       | 30<br>44,550   | 10<br>9,504    | 10<br>8,640    |                |                |
| 広 島          | 125<br>81,000      | 25<br>16,200   | 25<br>16,200   | 25<br>16,200   | 15<br>9,720    | 10<br>6,480    |
| 山 口          | 20<br>16,740       |                |                | 20<br>16,740   |                |                |
| 長 崎          | 6<br>16,200        |                |                |                |                |                |
| 大 分          | 4<br>15,120        |                |                |                |                |                |
| 宮 崎          | 11<br>9,202        |                |                |                |                |                |
| 鹿 児 島        | 483<br>315,425     |                |                |                |                |                |
| むきあかかい       |                    |                |                |                |                |                |
| 合 計          | 2,116<br>3,816,998 | -89<br>283,887 | 252<br>413,856 | 313<br>530,604 | 172<br>291,924 | 162<br>289,948 |
| 平均価格         | 1,803              | -3,189         | 1,642          | 1,695          | 1,697          | 1,789          |
| 千 葉          | 867<br>1,600,623   |                | 71<br>116,856  | 154<br>259,243 | 77<br>129,060  | 73<br>128,650  |

単位 上段 数量 = K g  
下段 金額 = 円

| 6 月            | 7 月            | 8 月            | 9 月            | 1 0 月          | 1 1 月          | 1 2 月          |
|----------------|----------------|----------------|----------------|----------------|----------------|----------------|
| 118<br>69,390  | 145<br>107,406 | 101<br>84,294  | 213<br>133,920 | 106<br>94,770  | 177<br>134,676 | 96<br>94,662   |
| 30<br>10,584   |                |                | 5<br>2,970     | 10<br>5,940    | 7<br>4,482     | 75<br>30,618   |
|                |                |                |                | 10<br>2,106    |                | 10<br>3,240    |
| 45<br>22,032   | 15<br>8,640    | 30<br>13,230   | 20<br>9,720    | 36<br>14,904   | 12<br>4,536    | 30<br>21,762   |
| 184<br>87,804  | 86<br>46,548   | 110<br>65,340  | 56<br>37,692   | 100<br>79,920  | 116<br>79,758  | 148<br>81,324  |
| 325<br>172,368 | 145<br>69,498  | 65<br>32,400   | 30<br>14,094   | 40<br>21,114   | 20<br>10,800   |                |
| 5<br>2,700     |                |                |                |                |                |                |
| 74<br>169,614  | 72<br>176,364  | 87<br>205,524  | 82<br>204,660  | 88<br>234,900  | 89<br>236,574  | 96<br>303,966  |
|                | 17<br>12,013   | 32<br>13,974   |                |                |                |                |
| 304<br>348,532 | 350<br>410,544 | 268<br>374,528 | 353<br>361,152 | 317<br>376,077 | 306<br>323,363 | 333<br>337,265 |
| 168<br>91,147  | 149<br>82,816  | 144<br>82,076  | 127<br>85,953  | 181<br>131,453 | 189<br>148,463 | 120<br>106,323 |
| 40<br>33,610   | 56<br>44,064   | 48<br>36,720   |                |                |                |                |
| 10,800         |                |                |                |                | 75<br>22,896   |                |
| 86<br>75,503   | 15<br>11,340   |                |                |                |                |                |
|                |                |                |                |                |                | 10<br>10,800   |
| 10<br>6,480    | 10<br>6,480    | 5<br>3,240     |                |                |                |                |
|                | 6<br>16,200    |                |                |                |                |                |
|                | 4<br>15,120    |                |                |                |                |                |
|                |                |                |                |                |                | 11<br>9,202    |
|                |                |                | 230<br>149,904 | 143<br>96,617  | 80<br>51,624   | 30<br>17,280   |
| 182<br>328,266 | 140<br>257,040 | 65<br>93,604   | 105<br>186,030 | 197<br>354,373 | 188<br>303,237 | 429<br>484,229 |
| 1,803          | 1,836          | 1,440          | 1,771          | 1,798          | 1,612          | 1,128          |
| 97<br>177,012  | 42<br>84,186   |                | 43<br>92,502   | 103<br>206,764 | 105<br>205,362 | 102<br>200,988 |

## (3) 鮮 魚

| 産地           | 合計                    | 1 月                  | 2 月                  | 3 月                 | 4 月              | 5 月                |
|--------------|-----------------------|----------------------|----------------------|---------------------|------------------|--------------------|
| むきあかかい ( 続 ) |                       |                      |                      |                     |                  |                    |
| 東 京          | 327<br>520,787        | 43<br>72,873         | 60<br>88,263         | 49<br>84,251        | 30<br>46,764     | 21<br>36,342       |
| 静 岡          | 251<br>167,789        |                      |                      |                     |                  | 7<br>13,932        |
| 愛 知          | 5<br>2,511            |                      |                      |                     |                  |                    |
| 長 崎          | 422<br>642,141        | 53<br>90,180         | 51<br>81,864         | 47<br>72,198        | 18<br>27,432     | 16<br>31,968       |
| 大 分          | 244<br>883,147        | -185<br>120,834      | 70<br>126,873        | 63<br>114,912       | 47<br>88,668     | 45<br>79,056       |
| むきほたてかい      |                       |                      |                      |                     |                  |                    |
| 合 計          | 15,998<br>24,044,951  | 1,266<br>1,669,850   | 1,017<br>1,387,089   | 1,396<br>1,341,879  | 756<br>969,565   | 1,147<br>1,433,591 |
| 平均価格         | 1,502                 | 1,318                | 1,363                | 961                 | 1,282            | 1,249              |
| 岐 阜          | 1<br>1,728            |                      |                      |                     |                  |                    |
| 北海道          | 3,116<br>9,059,476    | 213<br>932,688       | 265<br>953,208       | 295<br>985,068      | 440<br>872,073   | 333<br>568,759     |
| 青 森          | 616<br>156,222        | 388<br>105,192       |                      | 228<br>51,030       |                  |                    |
| 宮 城          | 3,576<br>11,977,950   | 82<br>516,650        | 59<br>293,328        | 129<br>160,434      | 13<br>34,506     | 238<br>752,662     |
| 東 京          | 6,995<br>1,349,584    | 583<br>115,320       | 648<br>125,973       | 744<br>145,347      | 288<br>55,210    | 576<br>112,170     |
| 福 井          | 48<br>51,840          |                      |                      |                     |                  |                    |
| 愛 知          | 1,340<br>1,165,752    |                      | 45<br>14,580         |                     | 15<br>7,776      |                    |
| 大 阪          | 150<br>239,760        |                      |                      |                     |                  |                    |
| 山 口          | 156<br>42,639         |                      |                      |                     |                  |                    |
| むきかき         |                       |                      |                      |                     |                  |                    |
| 合 計          | 199,401<br>98,088,402 | 37,826<br>21,411,519 | 35,729<br>18,093,193 | 18,811<br>8,787,873 | 1,328<br>629,208 | 895<br>218,909     |
| 平均価格         | 491                   | 566                  | 506                  | 467                 | 473              | 244                |
| 岐 阜          | 162<br>154,235        | 1<br>4,320           |                      | 1<br>4,212          |                  |                    |
| 北海道          | 18,687<br>4,093,093   | 2,140<br>447,768     | 1,930<br>373,043     | 1,150<br>211,572    | 340<br>65,448    | 756<br>136,728     |
| 宮 城          | 15<br>8,748           |                      |                      |                     |                  |                    |
| 東 京          | 46<br>39,906          | 6<br>4,536           |                      |                     |                  |                    |
| 新 潟          | 75<br>18,846          | 25<br>8,046          |                      |                     |                  |                    |
| 静 岡          | 359<br>1,522,800      | 153<br>654,912       | 154<br>646,974       | 52<br>220,914       |                  |                    |



単位 上段 数量 = K g  
下段 金額 = 円

| 6 月                | 7 月                | 8 月                | 9 月                | 1 0 月               | 1 1 月                | 1 2 月                |
|--------------------|--------------------|--------------------|--------------------|---------------------|----------------------|----------------------|
| 12<br>21,654       | 36<br>57,564       | 18<br>26,892       | 17<br>23,490       | 17<br>26,136        | 15<br>20,790         | 9<br>15,768          |
| 4<br>7,452         |                    |                    |                    |                     |                      | 240<br>146,405       |
| 28<br>48,708       | 21<br>46,926       | 14<br>17,982       | 26<br>37,800       | 49<br>77,760        | 52<br>50,760         | 47<br>58,563         |
| 41<br>73,440       | 41<br>68,364       | 33<br>48,730       | 19<br>32,238       | 28<br>43,713        | 16<br>26,325         | 26<br>59,994         |
| 1,298<br>1,904,117 | 1,410<br>2,079,897 | 1,346<br>2,405,917 | 1,535<br>2,380,883 | 1,677<br>2,914,415  | 1,388<br>2,301,750   | 1,762<br>3,255,998   |
| 1,466              | 1,475              | 1,787              | 1,551              | 1,737               | 1,658                | 1,847                |
| 193<br>543,024     | 275<br>729,270     | 228<br>680,994     | 183<br>578,340     | 237<br>727,974      | 218<br>700,920       | 236<br>787,158       |
| 374<br>1,199,329   | 383<br>1,161,389   | 474<br>1,512,605   | 464<br>1,522,800   | 540<br>1,795,177    | 332<br>1,181,444     | 488<br>1,847,626     |
| 661<br>125,584     | 657<br>124,978     | 508<br>98,400      | 661<br>125,973     | 648<br>125,778      | 445<br>83,656        | 576<br>111,195       |
| 70<br>36,180       | 6<br>6,480         | 6<br>6,480         | 6<br>6,480         | 18<br>19,440        | 6<br>6,480           | 6<br>6,480           |
|                    | 89<br>57,780       | 130<br>107,438     | 104<br>86,637      | 194<br>182,110      | 323<br>258,834       | 370<br>414,417       |
|                    |                    |                    | 20<br>31,968       | 40<br>63,936        | 40<br>63,936         | 50<br>79,920         |
|                    |                    |                    | 96<br>26,957       |                     | 24<br>6,480          | 36<br>9,202          |
| 1,439<br>533,288   | 1,635<br>690,811   | 1,902<br>789,222   | 2,272<br>645,052   | 16,242<br>7,846,257 | 33,271<br>16,210,424 | 48,051<br>22,232,646 |
| 370                | 422                | 414                | 283                | 483                 | 487                  | 462                  |
| 43<br>33,804       | 49<br>53,460       | 28<br>23,166       | 37<br>29,657       |                     | 1<br>2,376           | 2<br>3,240           |
| 1,080<br>197,802   | 1,166<br>245,268   | 1,240<br>238,464   | 1,927<br>410,476   | 2,591<br>644,188    | 2,390<br>613,008     | 1,977<br>509,328     |
| 25<br>19,980       |                    |                    |                    | 15<br>8,748         |                      | 15<br>15,390         |
|                    |                    |                    |                    |                     | 50<br>10,800         |                      |

## (3) 鮮 魚

| 産地         | 合計                   | 1 月                 | 2 月                 | 3 月                | 4 月            | 5 月            |
|------------|----------------------|---------------------|---------------------|--------------------|----------------|----------------|
| むきかき ( 続 ) |                      |                     |                     |                    |                |                |
| 愛 知        | 1,198<br>422,389     | 19<br>48,924        | 833<br>174,714      | 1<br>2,754         |                | 2<br>6,732     |
| 三 重        | 650<br>346,005       |                     | 5<br>4,860          | 145<br>55,242      | 150<br>46,089  | 120<br>57,510  |
| 京 都        | 315<br>484,747       |                     |                     |                    | 10<br>13,608   | 5<br>7,560     |
| 大 阪        | 22<br>54,918         |                     |                     | 12<br>14,094       | 10<br>8,100    |                |
| 兵 庫        | 3,755<br>5,139,006   | 305<br>637,740      | 355<br>782,730      | 40<br>84,240       |                |                |
| 岡 山        | 74,027<br>26,886,668 | 20,179<br>7,549,974 | 20,326<br>6,470,233 | 9,596<br>3,058,097 | 636<br>225,504 |                |
| 広 島        | 90,855<br>50,392,714 | 12,011<br>9,135,116 | 9,332<br>7,083,558  | 6,472<br>3,983,342 | 182<br>270,459 |                |
| 山 口        | 8,257<br>7,838,904   | 2,987<br>2,920,183  | 2,794<br>2,557,081  | 1,342<br>1,153,406 |                |                |
| 徳 島        | 36<br>28,523         |                     |                     |                    |                | 12<br>10,379   |
| 大 分        | 942<br>656,900       |                     |                     |                    |                |                |
| とりかい       |                      |                     |                     |                    |                |                |
| 合 計        | 2,001<br>2,536,769   |                     | 5<br>60,264         | 11<br>10,800       | 80<br>180,954  | 179<br>349,283 |
| 平均価格       | 1,267                |                     | 12,052              | 981                | 2,261          | 1,951          |
| 岐 阜        | 30<br>139,914        |                     |                     | 11<br>10,800       | 6<br>27,918    | 6<br>47,196    |
| 愛 知        | 1,904<br>1,773,965   |                     |                     |                    | 60<br>71,280   | 164<br>189,767 |
| 三 重        | 8<br>10,476          |                     |                     |                    | 8<br>10,476    |                |
| 京 都        | 27<br>326,700        |                     |                     |                    |                | 9<br>112,320   |
| 大 阪        | 10<br>8,370          |                     |                     |                    |                |                |
| 長 崎        | 11<br>134,784        |                     | 5<br>60,264         |                    |                |                |
| 大 分        | 11<br>142,560        |                     |                     |                    | 6<br>71,280    |                |
| かいばしら      |                      |                     |                     |                    |                |                |
| 合 計        | 22<br>30,780         | 1<br>3,888          | 6<br>17,712         |                    | 15<br>9,180    |                |
| 平均価格       | 1,399                | 3,888               | 2,952               |                    | 612            |                |
| 岐 阜        | 1<br>3,888           | 1<br>3,888          |                     |                    |                |                |
| 愛 知        | 15<br>9,180          |                     |                     |                    | 15<br>9,180    |                |
| 大 分        | 6<br>17,712          |                     | 6<br>17,712         |                    |                |                |

単位 上段 数量 = K g  
下段 金額 = 円

| 6 月            | 7 月                            | 8 月                             | 9 月            | 1 0 月               | 1 1 月                | 1 2 月                |
|----------------|--------------------------------|---------------------------------|----------------|---------------------|----------------------|----------------------|
| 17<br>4,315    | 30<br>5,184                    | 40<br>11,016                    | 30<br>6,156    | 114<br>40,176       | 46<br>31,212         | 66<br>91,206         |
| 110<br>162,086 | 30<br>23,328<br>125<br>198,072 | 200<br>158,976<br>65<br>103,421 |                |                     |                      |                      |
|                |                                | 26,730                          |                |                     |                      | 5,994                |
|                |                                |                                 |                | 825<br>831,905      | 1,035<br>1,274,494   | 1,195<br>1,527,897   |
|                |                                |                                 |                | 550<br>582,228      | 8,297<br>3,155,781   | 14,443<br>5,844,851  |
|                |                                |                                 | 40<br>31,968   | 11,917<br>5,519,448 | 20,982<br>10,595,929 | 29,919<br>13,772,894 |
|                |                                |                                 |                | 230<br>219,564      | 470<br>526,824       | 434<br>461,846       |
| 24<br>18,144   |                                |                                 |                |                     |                      |                      |
| 140<br>97,157  | 235<br>165,499                 | 329<br>227,449                  | 238<br>166,795 |                     |                      |                      |
| 422<br>647,190 | 248<br>250,020                 | 245<br>278,640                  | 210<br>187,920 | 150<br>129,600      | 225<br>181,440       | 226<br>260,658       |
| 1,533          | 1,008                          | 1,137                           | 894            | 864                 | 806                  | 1,153                |
| 7<br>54,000    |                                |                                 |                |                     |                      |                      |
| 395<br>413,100 | 240<br>207,360                 | 240<br>207,360                  | 210<br>187,920 | 150<br>129,600      | 225<br>181,440       | 220<br>186,138       |
| 15<br>175,500  | 3<br>38,880                    |                                 |                |                     |                      |                      |
| 5<br>4,590     | 5<br>3,780                     |                                 |                |                     |                      |                      |
|                |                                | 5<br>71,280                     |                |                     |                      | 6<br>74,520          |
|                |                                |                                 |                |                     |                      |                      |
|                |                                |                                 |                |                     |                      |                      |

## (3) 鮮 魚

| 産地     | 合計                    | 1 月            | 2 月              | 3 月                | 4 月                | 5 月                |
|--------|-----------------------|----------------|------------------|--------------------|--------------------|--------------------|
| その他むき貝 |                       |                |                  |                    |                    |                    |
| 合 計    | 4,487<br>1,302,076    | 755<br>182,034 | 1,429<br>372,060 | 1,243<br>429,829   | 867<br>274,180     | 123<br>20,753      |
| 平均価格   | 290                   | 241            | 260              | 345                | 316                | 168                |
| 千 葉    | 4<br>6,480            |                | 4<br>6,480       |                    |                    |                    |
| 愛 知    | 209<br>60,713         | 20<br>3,888    |                  | 40<br>8,262        | 51<br>15,174       | 38<br>10,709       |
| 三 重    | 4,266<br>1,203,995    | 727<br>147,258 | 1,425<br>365,580 | 1,203<br>421,567   | 816<br>259,006     | 85<br>10,044       |
| 愛 媛    | 8<br>30,888           | 8<br>30,888    |                  |                    |                    |                    |
| こ い    |                       |                |                  |                    |                    |                    |
| 合 計    | 259<br>232,777        | 19<br>16,780   | 23<br>19,047     | 23<br>21,250       | 21<br>19,047       | 21<br>18,594       |
| 平均価格   | 898                   | 883            | 828              | 923                | 907                | 885                |
| 岐 阜    | 4<br>1,512            |                | 2                | 1<br>1,296         |                    |                    |
| 長 野    | 255<br>231,265        | 19<br>16,780   | 21<br>19,047     | 22<br>19,954       | 21<br>19,047       | 21<br>18,594       |
| ふ な    |                       |                |                  |                    |                    |                    |
| 合 計    | 1,357<br>641,534      | 268<br>121,885 | 202<br>92,537    | 113<br>53,106      | 10<br>13,608       | 11<br>11,448       |
| 平均価格   | 472                   | 454            | 458              | 469                | 1,360              | 1,040              |
| 岐 阜    | 1,357<br>641,534      | 268<br>121,885 | 202<br>92,537    | 113<br>53,106      | 10<br>13,608       | 11<br>11,448       |
| 養殖あゆ   |                       |                |                  |                    |                    |                    |
| 合 計    | 96,981<br>102,364,617 | 255<br>386,640 | 269<br>419,688   | 1,194<br>1,815,858 | 3,144<br>3,545,370 | 8,260<br>8,920,044 |
| 平均価格   | 1,055                 | 1,516          | 1,560            | 1,520              | 1,127              | 1,079              |
| 岐 阜    | 57,792<br>57,663,450  | 1<br>4,968     | 20<br>53,460     | 201<br>363,798     | 1,212<br>1,589,382 | 3,333<br>3,916,350 |
| 宮 城    | 8<br>6,804            |                |                  |                    |                    |                    |
| 愛 知    | 26,412<br>33,610,074  | 150<br>201,960 | 176<br>210,276   | 285<br>654,966     | 969<br>1,309,176   | 3,115<br>3,328,733 |
| 滋 賀    | 7,387<br>7,599,626    | 104<br>179,712 | 73<br>155,952    | 348<br>696,438     | 241<br>332,532     | 1,381<br>1,247,346 |
| 和歌山    | 1,061<br>1,377,756    |                |                  |                    |                    | 320<br>311,040     |
| 徳 島    | 3,235<br>1,689,595    |                |                  |                    | 24<br>24,840       | 83<br>89,359       |
| 大 分    | 1,086<br>417,312      |                |                  | 360<br>100,656     | 698<br>289,440     | 28<br>27,216       |

単位 上段 数量 = K g  
下段 金額 = 円

| 6 月                  | 7 月                  | 8 月                  | 9 月                  | 1 0 月                | 1 1 月              | 1 2 月              |
|----------------------|----------------------|----------------------|----------------------|----------------------|--------------------|--------------------|
|                      | 5<br>270             | 20<br>7,560          | 5<br>270             | 20<br>7,560          |                    | 20<br>7,560        |
|                      | 54                   | 378                  | 54                   | 378                  |                    | 378                |
|                      |                      | 20<br>7,560          |                      | 20<br>7,560          |                    | 20<br>7,560        |
|                      | 5<br>270             |                      | 5<br>270             |                      |                    |                    |
| 22<br>19,954         | 23<br>21,531         | 21<br>19,047         | 20<br>18,140         | 23<br>20,386         | 21<br>19,047       | 22<br>19,954       |
| 907                  | 936                  | 907                  | 907                  | 886                  | 907                | 907                |
|                      | 1<br>216             |                      |                      |                      |                    |                    |
| 22<br>19,954         | 22<br>21,315         | 21<br>19,047         | 20<br>18,140         | 23<br>20,386         | 21<br>19,047       | 22<br>19,954       |
| 6<br>6,804           |                      |                      |                      |                      | 326<br>148,868     | 421<br>193,278     |
| 1,134                |                      |                      |                      |                      | 456                | 459                |
| 6<br>6,804           |                      |                      |                      |                      | 326<br>148,868     | 421<br>193,278     |
| 11,731<br>12,355,869 | 15,824<br>16,682,339 | 18,153<br>19,911,430 | 14,703<br>16,338,315 | 16,323<br>15,251,684 | 5,083<br>4,929,028 | 2,042<br>1,808,352 |
| 1,053                | 1,054                | 1,096                | 1,111                | 934                  | 969                | 885                |
| 4,189<br>4,736,329   | 6,344<br>6,654,301   | 11,651<br>12,098,300 | 10,731<br>11,054,750 | 13,749<br>11,681,474 | 4,779<br>4,423,696 | 1,582<br>1,086,642 |
|                      |                      |                      |                      | 8<br>6,804           |                    |                    |
| 4,744<br>5,190,306   | 6,468<br>7,702,204   | 4,936<br>6,715,148   | 2,818<br>3,859,585   | 2,034<br>3,295,134   | 260<br>429,300     | 457<br>713,286     |
| 1,990<br>1,756,610   | 2,203<br>1,899,558   | 714<br>752,814       | 198<br>342,144       | 88<br>152,064        | 44<br>76,032       | 3<br>8,424         |
| 160<br>154,224       | 64<br>58,752         |                      | 517<br>853,740       |                      |                    |                    |
| 648<br>518,400       | 745<br>367,524       | 852<br>345,168       | 439<br>228,096       | 444<br>116,208       |                    |                    |

## (3) 鮮 魚

| 産地   | 合計                    | 1 月                 | 2 月                 | 3 月                 | 4 月                 | 5 月                 |
|------|-----------------------|---------------------|---------------------|---------------------|---------------------|---------------------|
| にじます |                       |                     |                     |                     |                     |                     |
| 合 計  | 4,799<br>5,497,589    | 435<br>453,189      | 366<br>356,011      | 556<br>392,904      | 606<br>618,538      | 628<br>689,353      |
| 平均価格 | 1,145                 | 1,041               | 972                 | 706                 | 1,020               | 1,097               |
| 岐 阜  | 10<br>12,420          | 3<br>9,720          |                     |                     | 7<br>2,700          |                     |
| 長 野  | 3,279<br>2,727,886    | 354<br>369,338      | 292<br>286,027      | 388<br>258,768      | 513<br>406,750      | 457<br>246,877      |
| 静 岡  | 659<br>749,196        | 74<br>69,984        | 62<br>58,320        | 32<br>66,096        | 23<br>89,424        | 55<br>66,096        |
| 愛 知  | 851<br>2,007,007      | 4<br>4,147          | 12<br>11,664        | 136<br>68,040       | 63<br>119,664       | 116<br>376,380      |
| 大 阪  | 1,080                 |                     |                     |                     |                     |                     |
| うなぎ  |                       |                     |                     |                     |                     |                     |
| 合 計  | 80,891<br>398,798,871 | 2,922<br>16,252,175 | 3,069<br>17,073,413 | 3,692<br>20,397,228 | 3,636<br>19,380,297 | 5,767<br>30,405,736 |
| 平均価格 | 4,930                 | 5,562               | 5,563               | 5,524               | 5,330               | 5,272               |
| 岐 阜  | 8,302<br>41,023,639   | 293<br>1,630,703    | 377<br>2,131,235    | 481<br>2,748,634    | 523<br>2,882,595    | 591<br>3,259,007    |
| 北海道  | 4<br>17,280           |                     |                     |                     |                     |                     |
| 静 岡  | 1,860<br>9,614,322    | 280<br>1,720,062    | 280<br>1,723,140    | 270<br>1,662,120    | 260<br>1,600,560    | 180<br>1,103,760    |
| 愛 知  | 70,700<br>348,010,628 | 2,349<br>12,901,410 | 2,405<br>13,188,420 | 2,940<br>15,982,478 | 2,852<br>14,886,018 | 4,996<br>26,037,353 |
| 滋 賀  | 4<br>20,952           |                     |                     |                     |                     |                     |
| 兵 庫  | 7<br>40,986           |                     | 5<br>20,250         | 1<br>3,996          | 1<br>11,124         | 5,616               |
| 鳥 取  | 2<br>10,368           |                     | 2<br>10,368         |                     |                     |                     |
| 徳 島  | 10<br>52,056          |                     |                     |                     |                     |                     |
| 福 岡  | 2<br>8,640            |                     |                     |                     |                     |                     |
| あまご  |                       |                     |                     |                     |                     |                     |
| 合 計  | 16,015<br>6,057,078   | 136<br>220,904      | 891<br>428,219      | 447<br>570,254      | 391<br>245,182      | 1,896<br>336,200    |
| 平均価格 | 378                   | 1,624               | 480                 | 1,275               | 627                 | 177                 |
| 岐 阜  | 8,124<br>3,075,251    |                     |                     | 223<br>335,857      |                     | 1,161<br>57,888     |
| 長 野  | 560<br>884,996        | 136<br>220,904      | 171<br>276,371      | 134<br>204,265      | 88<br>136,210       | 10<br>15,730        |
| 愛 知  | 1,210<br>339,175      |                     |                     | 90<br>30,132        | 250<br>73,332       | 319<br>86,497       |
| 三 重  | 720<br>151,848        |                     | 720<br>151,848      |                     |                     |                     |

単位 上段 数量 = K g  
下段 金額 = 円

| 6 月                          | 7 月                            | 8 月                           | 9 月                          | 1 0 月                        | 1 1 月                        | 1 2 月                        |
|------------------------------|--------------------------------|-------------------------------|------------------------------|------------------------------|------------------------------|------------------------------|
| 302<br>493,992<br>1,635      | 385<br>560,250<br>1,455        | 441<br>630,170<br>1,428       | 302<br>460,426<br>1,524      | 273<br>348,052<br>1,274      | 177<br>183,870<br>1,038      | 328<br>310,834<br>947        |
| 162<br>139,860               | 217<br>193,266                 | 242<br>209,510                | 162<br>150,898               | 171<br>159,160               | 112<br>111,510               | 209<br>195,922               |
| 44<br>42,768                 | 73<br>85,536                   | 90<br>80,460                  | 48<br>42,768                 | 54<br>46,656                 | 20<br>19,440                 | 84<br>81,648                 |
| 96<br>311,364                | 95<br>281,448                  | 109<br>340,200                | 92<br>266,760                | 48<br>142,236                | 45<br>52,920                 | 35<br>32,184                 |
|                              |                                |                               |                              |                              |                              | 1,080                        |
| 7,902<br>41,825,638<br>5,293 | 22,787<br>116,863,629<br>5,128 | 11,213<br>55,971,840<br>4,991 | 6,694<br>27,494,060<br>4,107 | 4,833<br>19,232,722<br>3,979 | 3,657<br>14,778,466<br>4,041 | 4,719<br>19,123,667<br>4,052 |
| 868<br>4,499,931             | 1,731<br>8,697,728             | 1,296<br>6,067,578            | 762<br>2,922,429             | 511<br>2,312,254             | 424<br>1,898,926             | 445<br>1,972,619             |
|                              |                                |                               | 20<br>62,640                 | 500<br>1,534,140             | 50<br>149,580                | 4<br>17,280                  |
| 7,033<br>37,321,279          | 21,048<br>108,124,267          | 9,912<br>49,877,316           | 5,912<br>24,508,991          | 3,822<br>15,386,328          | 3,181<br>12,721,320          | 20<br>58,320                 |
|                              | 4<br>20,952                    |                               |                              |                              |                              | 4,250<br>17,075,448          |
| 1<br>4,428                   | 4<br>20,682                    | 5<br>26,946                   |                              |                              |                              |                              |
|                              |                                |                               |                              |                              | 2<br>8,640                   |                              |
| 3,361<br>463,137<br>137      | 890<br>392,576<br>441          | 1,395<br>552,063<br>395       | 1,188<br>468,060<br>393      | 2,093<br>877,099<br>419      | 2,245<br>899,335<br>400      | 1,082<br>604,049<br>558      |
| 2,101<br>193,363             | 204<br>181,775                 | 412<br>258,809                | 660<br>308,489               | 750<br>461,389               | 1,754<br>740,782             | 859<br>536,899               |
| 2<br>3,240                   | 2<br>2,478                     |                               |                              | 7<br>10,384                  | 7<br>10,246                  | 3<br>5,168                   |
| 257<br>68,461                | 140<br>37,412                  | 154<br>43,341                 |                              |                              |                              |                              |

## (3) 鮮 魚

| 産地        | 合計                   | 1 月                | 2 月                | 3 月                | 4 月              | 5 月              |
|-----------|----------------------|--------------------|--------------------|--------------------|------------------|------------------|
| あまご ( 続 ) |                      |                    |                    |                    |                  |                  |
| 徳 島       | 5,401<br>1,605,808   |                    |                    |                    | 53<br>35,640     | 406<br>176,085   |
| かわます      |                      |                    |                    |                    |                  |                  |
| 合 計       | 22<br>49,723         |                    |                    |                    |                  | 19<br>44,388     |
| 平均価格      | 2,260                |                    |                    |                    |                  | 2,336            |
| 岐 阜       | 21<br>48,168         |                    |                    |                    |                  | 19<br>44,388     |
| 滋 賀       | 1<br>1,555           |                    |                    |                    |                  |                  |
| 天然鮎       |                      |                    |                    |                    |                  |                  |
| 合 計       | 9,067<br>34,164,072  |                    |                    |                    |                  | 498<br>1,703,268 |
| 平均価格      | 3,767                |                    |                    |                    |                  | 3,420            |
| 岐 阜       | 8,945<br>34,069,140  |                    |                    |                    |                  | 498<br>1,703,268 |
| 愛 知       | 122<br>94,932        |                    |                    |                    |                  |                  |
| その他淡水魚    |                      |                    |                    |                    |                  |                  |
| 合 計       | 20,886<br>51,723,964 | 1,005<br>1,632,215 | 1,574<br>1,477,683 | 1,918<br>1,448,162 | 1,905<br>786,170 | 897<br>2,203,469 |
| 平均価格      | 2,476                | 1,624              | 938                | 755                | 412              | 2,456            |
| 岐 阜       | 2,258<br>3,218,743   | 378<br>523,646     | 363<br>461,995     | 336<br>414,708     | 176<br>227,264   | 531<br>684,935   |
| 北海道       | 166<br>134,785       |                    | 8<br>12,960        | 108<br>74,089      | 20<br>15,120     |                  |
| 青 森       | 294<br>218,376       |                    |                    |                    |                  |                  |
| 秋 田       | 7,090<br>738,656     | 271<br>52,380      | 933<br>123,714     | 1,251<br>144,094   | 1,620<br>133,650 | 120<br>7,452     |
| 茨 城       | 3,981<br>1,907,281   | 70<br>78,840       | 50<br>66,960       | 14<br>14,526       | 12<br>14,364     |                  |
| 東 京       | 20<br>15,120         |                    |                    |                    |                  |                  |
| 長 野       | 166<br>305,746       | 37<br>70,926       | 26<br>43,958       | 13<br>19,527       | 7<br>9,348       |                  |
| 静 岡       | 4<br>6,696           |                    |                    |                    |                  |                  |
| 愛 知       | 6,050<br>43,609,159  | 184<br>769,047     | 139<br>665,280     | 152<br>711,666     | 55<br>356,184    | 229<br>1,470,042 |
| 三 重       | 8<br>1,728           |                    | 8<br>1,728         |                    |                  |                  |
| 滋 賀       | 828<br>1,549,962     | 65<br>137,376      | 47<br>101,088      | 44<br>69,552       | 15<br>30,240     | 16<br>38,448     |
| 大 阪       | 20<br>15,120         |                    |                    |                    |                  |                  |



単位 上段 数量 = K g  
下段 金額 = 円

| 6 月                | 7 月                 | 8 月                | 9 月                | 1 0 月              | 1 1 月              | 1 2 月              |
|--------------------|---------------------|--------------------|--------------------|--------------------|--------------------|--------------------|
| 1,001<br>198,073   | 544<br>170,911      | 829<br>249,913     | 528<br>159,571     | 1,336<br>405,326   | 484<br>148,307     | 220<br>61,982      |
|                    | 3<br>5,335<br>1,778 |                    |                    |                    |                    |                    |
|                    | 2<br>3,780          |                    |                    |                    |                    |                    |
|                    | 1<br>1,555          |                    |                    |                    |                    |                    |
| 1,245<br>6,193,908 | 645<br>5,303,988    | 1,772<br>9,618,804 | 1,955<br>6,533,568 | 2,480<br>4,290,192 | 467<br>518,184     | 5<br>2,160         |
| 4,975              | 8,223               | 5,428              | 3,341              | 1,729              | 1,109              | 432                |
| 1,245<br>6,193,908 | 645<br>5,303,988    | 1,772<br>9,618,804 | 1,955<br>6,533,568 | 2,358<br>4,195,260 | 467<br>518,184     | 5<br>2,160         |
|                    |                     |                    |                    | 122<br>94,932      |                    |                    |
| 1,040<br>4,880,401 | 3,519<br>24,435,942 | 1,769<br>4,489,162 | 1,122<br>1,620,079 | 1,833<br>3,832,714 | 1,687<br>2,199,175 | 2,617<br>2,718,792 |
| 4,692              | 6,944               | 2,537              | 1,443              | 2,090              | 1,303              | 1,038              |
| 398<br>771,746     | 8<br>4,968          | 8<br>7,452         | 8<br>11,556        | 32<br>96,325       | 20<br>14,148       |                    |
| 30<br>32,616       |                     |                    | 18<br>15,552       | 268<br>199,368     | 8<br>3,456         |                    |
|                    |                     |                    | 2,646              | 350<br>30,618      | 925<br>96,088      | 1,620<br>148,014   |
| 20<br>28,080       | 458<br>203,862      | 1,171<br>511,045   | 755<br>321,138     | 604<br>302,908     | 370<br>202,219     | 457<br>163,339     |
|                    |                     | 20<br>15,120       |                    |                    |                    |                    |
| 3<br>4,385         | 4<br>4,775          | 6<br>8,307         | 9<br>12,715        | 16<br>31,016       | 26<br>56,768       | 19<br>44,021       |
|                    |                     |                    | 4<br>6,696         |                    |                    |                    |
| 552<br>3,982,230   | 3,043<br>24,201,601 | 526<br>3,872,178   | 183<br>1,020,384   | 440<br>2,956,479   | 226<br>1,646,784   | 321<br>1,957,284   |
| 37<br>61,344       | 6<br>20,736         | 38<br>75,060       | 145<br>229,392     | 103<br>200,880     | 112<br>179,712     | 200<br>406,134     |
|                    |                     |                    |                    | 20<br>15,120       |                    |                    |

(3) 鮮 魚

| 産地           | 合計         | 1月 | 2月 | 3月 | 4月 | 5月         |
|--------------|------------|----|----|----|----|------------|
| その他淡水魚 ( 続 ) |            |    |    |    |    |            |
| 高 知          | 1<br>2,592 |    |    |    |    | 1<br>2,592 |

単位 上段 数量 = K g  
下段 金額 = 円

| 6 月 | 7 月 | 8 月 | 9 月 | 1 0 月 | 1 1 月 | 1 2 月 |
|-----|-----|-----|-----|-------|-------|-------|
|     |     |     |     |       |       |       |

## 6. 品目別・産地別・月別取扱高

### (4) 冷凍魚

| 産地          | 合計                         | 1月                     | 2月                     | 3月                     | 4月                     | 5月                     |
|-------------|----------------------------|------------------------|------------------------|------------------------|------------------------|------------------------|
| 総合計         | 2,419,466<br>2,122,692,209 | 208,229<br>194,073,611 | 204,688<br>186,479,180 | 219,899<br>175,860,627 | 168,719<br>127,499,156 | 149,696<br>130,464,440 |
| 平均価格        | 877                        | 932                    | 911                    | 799                    | 755                    | 871                    |
| <b>冷まぐろ</b> |                            |                        |                        |                        |                        |                        |
| 合計          | 45,883<br>118,238,179      | 2,934<br>8,953,512     | 3,227<br>9,526,261     | 4,274<br>10,145,955    | 3,889<br>8,170,597     | 4,069<br>9,486,250     |
| 平均価格        | 2,576                      | 3,051                  | 2,952                  | 2,373                  | 2,100                  | 2,331                  |
| 岐阜          | 336<br>92,824              |                        |                        | 2<br>14,256            | 3<br>16,524            | 330<br>54,743          |
| 千葉          | 886<br>3,067,341           | 84<br>264,353          | 95<br>331,918          | 90<br>278,240          | 24<br>89,797           | 47<br>176,007          |
| 東京          | 4,090<br>12,600,137        | 347<br>1,270,447       | 274<br>925,052         | 387<br>1,294,703       | 308<br>593,314         | 258<br>633,366         |
| 静岡          | 36,210<br>91,654,878       | 2,176<br>6,746,284     | 2,506<br>7,657,510     | 3,426<br>7,665,586     | 3,233<br>6,550,117     | 2,986<br>7,144,035     |
| 愛知          | 4,136<br>10,222,236        | 267<br>614,584         | 306<br>528,984         | 296<br>733,838         | 321<br>920,845         | 432<br>1,382,260       |
| 三重          | 145<br>501,403             | 20<br>8,164            | 26<br>57,957           | 53<br>134,492          |                        | 16<br>95,839           |
| 大阪          | 80<br>99,360               | 40<br>49,680           | 20<br>24,840           | 20<br>24,840           |                        |                        |
| <b>冷きわだ</b> |                            |                        |                        |                        |                        |                        |
| 合計          | 165,072<br>208,120,788     | 15,416<br>19,954,196   | 16,139<br>21,625,401   | 16,533<br>20,002,217   | 11,859<br>14,712,690   | 12,867<br>15,909,468   |
| 平均価格        | 1,260                      | 1,294                  | 1,339                  | 1,209                  | 1,240                  | 1,236                  |
| 岐阜          | 308<br>315,846             |                        |                        |                        |                        |                        |
| 東京          | 643<br>683,694             | 525<br>564,462         | 118<br>119,232         |                        |                        |                        |
| 神奈川         | 5,321<br>8,992,620         | 820<br>1,431,000       | 1,030<br>1,840,995     | 1,131<br>2,021,760     | 925<br>1,634,337       | 734<br>1,305,666       |
| 静岡          | 149,520<br>187,402,137     | 12,482<br>16,104,330   | 13,516<br>17,677,100   | 13,706<br>15,824,144   | 10,002<br>11,962,336   | 11,374<br>13,768,616   |
| 三重          | 9,280<br>10,726,491        | 1,589<br>1,854,404     | 1,475<br>1,988,074     | 1,696<br>2,156,313     | 932<br>1,116,017       | 759<br>835,186         |
| <b>冷めばち</b> |                            |                        |                        |                        |                        |                        |
| 合計          | 16,350<br>23,846,373       | 2,097<br>2,804,825     | 1,497<br>2,223,261     | 1,316<br>1,716,390     | 627<br>773,901         | 1,008<br>1,451,429     |
| 平均価格        | 1,458                      | 1,337                  | 1,485                  | 1,304                  | 1,234                  | 1,439                  |
| 岐阜          | 10<br>16,848               |                        |                        |                        |                        |                        |
| 神奈川         | 5,791<br>8,302,648         | 520<br>759,073         | 510<br>793,217         | 405<br>579,361         | 275<br>342,398         | 337<br>505,932         |
| 静岡          | 10,549<br>15,526,877       | 1,577<br>2,045,752     | 987<br>1,430,044       | 911<br>1,137,029       | 352<br>431,503         | 671<br>945,497         |

単位 上段 数量 = K g  
下段 金額 = 円

| 6 月  | 7 月  | 8 月   | 9 月   | 1 0 月  | 1 1 月   | 1 2 月   |
|--|--|---|---|--|---|---|
| 172,339<br>160,566,745<br>931  | 206,365<br>183,694,500<br>890  | 182,252<br>168,571,146<br>924   | 197,851<br>163,349,336<br>825   | 264,076<br>178,236,498<br>674  | 184,910<br>167,889,072<br>907   | 260,442<br>286,007,898<br>1,098   |
| 3,941<br>10,816,790<br>2,744<br>1<br>5,940<br>78<br>282,576<br>317<br>1,040,429<br>3,050<br>7,814,926<br>487<br>1,627,841<br>8<br>45,078 | 4,119<br>10,246,347<br>2,487<br>1,361<br>24<br>85,699<br>372<br>1,002,456<br>3,252<br>7,661,863<br>469<br>1,481,187<br>2<br>13,781 | 4,175<br>11,467,458<br>2,746<br>53<br>183,071<br>346<br>863,082<br>3,152<br>8,721,687<br>612<br>1,637,172<br>12<br>62,446 | 4,233<br>10,934,833<br>2,583<br>63<br>212,917<br>297<br>944,298<br>3,561<br>9,197,571<br>312<br>580,047<br>10<br>15,120<br>11,833<br>15,331,596<br>1,034<br>1,056,629 | 4,604<br>10,555,415<br>2,292<br>111<br>421,339<br>367<br>1,001,322<br>3,891<br>8,826,812<br>234<br>299,678<br>1<br>6,264 | 2,694<br>5,998,147<br>2,226<br>25<br>128,304<br>330<br>1,031,670<br>2,159<br>4,621,957<br>180<br>216,216<br>7<br>77,382 | 3,724<br>11,936,614<br>3,205<br>192<br>613,120<br>487<br>1,999,998<br>2,818<br>9,046,530<br>220<br>199,584<br>7<br>77,382 |
| 12,994<br>15,025,211<br>1,156<br>70<br>71,118<br>10<br>15,120<br>12,823<br>14,856,704<br>101<br>97,389                                   | 12,526<br>15,588,570<br>1,244<br>40<br>38,880<br>12,304<br>15,407,859<br>222<br>180,711  | 13,073<br>16,694,569<br>1,277<br>40<br>38,880<br>11,977<br>15,617,679<br>1,056<br>1,038,010                               | 12,877<br>16,403,345<br>1,273<br>10<br>15,120<br>11,833<br>15,331,596<br>1,034<br>1,056,629   | 13,992<br>17,341,929<br>1,239<br>64<br>62,208<br>13,887<br>17,247,726<br>105<br>94,203                                   | 10,562<br>13,862,631<br>1,312<br>64<br>62,208<br>10,498<br>13,800,423   | 16,234<br>21,000,561<br>1,293<br>134<br>143,640<br>671<br>743,742<br>15,118<br>19,803,624<br>311<br>309,555               |
| 1,251<br>1,837,538<br>1,468<br>10<br>16,848<br>575<br>852,589<br>676<br>984,949  | 1,160<br>1,639,224<br>1,413<br>502<br>743,764<br>658<br>895,460  | 1,111<br>1,567,814<br>1,411<br>590<br>797,056<br>521<br>770,758   | 954<br>1,397,536<br>1,464<br>443<br>633,307<br>511<br>764,229   | 1,508<br>2,191,784<br>1,453<br>10<br>16,848<br>584<br>817,452<br>914<br>1,357,484  | 1,397<br>2,046,767<br>1,465<br>408<br>552,566<br>989<br>1,494,201   | 2,424<br>4,195,904<br>1,730<br>642<br>925,933<br>1,782<br>3,269,971   |

## (4) 冷凍魚

| 産地       | 合計                   | 1月                 | 2月                 | 3月                 | 4月                 | 5月               |
|----------|----------------------|--------------------|--------------------|--------------------|--------------------|------------------|
| その他冷まぐろ  |                      |                    |                    |                    |                    |                  |
| 合計       | 4,338<br>8,198,674   | 694<br>1,124,809   | 593<br>1,018,277   | 644<br>1,086,470   | 599<br>958,241     | 510<br>868,143   |
| 平均価格     | 1,889                | 1,620              | 1,717              | 1,687              | 1,599              | 1,702            |
| 千葉       | 8<br>28,690          |                    |                    |                    |                    | 8<br>28,690      |
| 東京       | 280<br>1,347,602     | 34<br>152,582      | 48<br>169,344      | 67<br>198,288      | 48<br>169,344      |                  |
| 静岡       | 3,122<br>4,845,979   | 608<br>858,816     | 486<br>725,554     | 513<br>776,985     | 486<br>655,128     | 407<br>615,396   |
| 愛知       | 501<br>530,280       | 24<br>25,218       | 33<br>34,992       | 46<br>47,952       | 35<br>37,476       | 45<br>50,220     |
| 三重       | 424<br>1,444,179     | 28<br>88,193       | 26<br>88,387       | 18<br>63,245       | 27<br>94,349       | 50<br>173,837    |
| 山口       | 3<br>1,944           |                    |                    |                    | 3<br>1,944         |                  |
| 冷まかじき    |                      |                    |                    |                    |                    |                  |
| 合計       | 3,321<br>4,684,899   | 77<br>153,274      | 703<br>1,026,042   | 523<br>925,803     | 624<br>951,848     | 130<br>199,746   |
| 平均価格     | 1,410                | 1,990              | 1,459              | 1,770              | 1,525              | 1,536            |
| 岐阜       | 866<br>727,044       | 37<br>79,834       | 34<br>86,064       | 26<br>48,357       | 97<br>90,818       |                  |
| 東京       | 20<br>12,960         |                    |                    |                    | 10<br>6,480        | 10<br>6,480      |
| 静岡       | 349<br>380,322       | 40<br>73,440       | 271<br>239,166     | 5<br>9,180         | 10<br>18,360       |                  |
| 和歌山      | 2,086<br>3,564,573   |                    | 398<br>700,812     | 492<br>868,266     | 507<br>836,190     | 120<br>193,266   |
| 冷めかじき    |                      |                    |                    |                    |                    |                  |
| 合計       | 13,196<br>14,265,685 | 1,022<br>1,119,892 | 1,627<br>1,613,439 | 1,243<br>1,350,447 | 1,356<br>1,499,006 | 927<br>1,033,408 |
| 平均価格     | 1,081                | 1,095              | 991                | 1,086              | 1,105              | 1,114            |
| 岐阜       | 8,748                |                    |                    |                    | 8,748              |                  |
| 東京       | 63<br>29,462         | 10<br>4,860        | 10<br>4,860        |                    | 10<br>4,860        |                  |
| 静岡       | 12,713<br>13,661,015 | 962<br>1,047,532   | 1,577<br>1,554,579 | 1,203<br>1,296,447 | 1,326<br>1,458,398 | 927<br>1,033,408 |
| 三重       | 420<br>566,460       | 50<br>67,500       | 40<br>54,000       | 40<br>54,000       | 20<br>27,000       |                  |
| 冷くろかわかじき |                      |                    |                    |                    |                    |                  |
| 合計       | 8,781<br>8,749,859   | 900<br>917,145     | 967<br>985,966     | 885<br>913,874     | 513<br>484,134     | 489<br>514,777   |
| 平均価格     | 996                  | 1,019              | 1,019              | 1,032              | 943                | 1,052            |
| 岐阜       | 171<br>174,196       | 3<br>2,937         | 28<br>26,947       |                    | 6<br>9,012         | 26<br>24,804     |

単位 上段 数量 = K g  
下段 金額 = 円

| 6 月                         | 7 月                         | 8 月                     | 9 月                     | 1 0 月                       | 1 1 月                   | 1 2 月                     |
|-----------------------------|-----------------------------|-------------------------|-------------------------|-----------------------------|-------------------------|---------------------------|
| 378<br>714,700<br>1,890     | 202<br>513,615<br>2,542     | 198<br>536,446<br>2,709 | 128<br>323,708<br>2,528 | 116<br>317,704<br>2,738     | 98<br>295,457<br>3,014  | 178<br>441,104<br>2,478   |
| 15<br>111,024               | 8<br>64,800                 | 7<br>59,616             | 13<br>92,394            | 14<br>121,824               | 15<br>111,618           | 11<br>96,768              |
| 276<br>418,672              | 124<br>287,398              | 95<br>265,355           | 30<br>37,109            | 28<br>47,347                | 11<br>38,362            | 58<br>119,857             |
| 48<br>50,220                | 33<br>35,532                | 48<br>49,950            | 40<br>41,796            | 42<br>41,742                | 43<br>46,224            | 64<br>68,958              |
| 39<br>134,784               | 37<br>125,885               | 48<br>161,525           | 45<br>152,409           | 32<br>106,791               | 29<br>99,253            | 45<br>155,521             |
| 28<br>45,684<br>1,631       | 57<br>92,502<br>1,622       | 52<br>85,752<br>1,649   |                         | 40<br>24,300<br>607         | 222<br>156,675<br>705   | 865<br>1,023,273<br>1,182 |
|                             |                             |                         |                         | 35<br>15,120                | 180<br>93,808           | 457<br>313,043            |
|                             |                             | 10<br>18,360            |                         | 5<br>9,180                  |                         | 8<br>12,636               |
| 28<br>45,684                | 57<br>92,502                | 42<br>67,392            |                         |                             | 42<br>62,867            | 400<br>697,594            |
| 1,289<br>1,449,009<br>1,124 | 1,273<br>1,417,571<br>1,113 | 824<br>936,991<br>1,137 | 832<br>911,347<br>1,095 | 1,061<br>1,163,047<br>1,096 | 833<br>723,594<br>868   | 909<br>1,047,934<br>1,152 |
|                             | 10<br>4,860                 |                         |                         | 20<br>9,720                 |                         | 3<br>302                  |
| 1,249<br>1,395,549          | 1,193<br>1,318,211          | 804<br>909,991          | 812<br>884,347          | 991<br>1,085,827            | 803<br>683,094          | 866<br>993,632            |
| 40<br>53,460                | 70<br>94,500                | 20<br>27,000            | 20<br>27,000            | 50<br>67,500                | 30<br>40,500            | 40<br>54,000              |
| 783<br>718,467<br>917       | 747<br>710,340<br>950       | 961<br>882,561<br>918   | 674<br>604,889<br>897   | 723<br>708,663<br>980       | 506<br>547,988<br>1,082 | 633<br>761,055<br>1,202   |
| 30<br>29,714                | 5<br>6,200                  | 52<br>48,281            | 6<br>6,989              | 10<br>14,153                | 5<br>5,159              |                           |

## (4) 冷 凍 魚

| 産地             | 合計                   | 1 月                | 2 月                | 3 月                | 4 月                | 5 月                |
|----------------|----------------------|--------------------|--------------------|--------------------|--------------------|--------------------|
| 冷くろかわかじき ( 続 ) |                      |                    |                    |                    |                    |                    |
| 静 岡            | 8,494<br>8,491,423   | 897<br>914,208     | 939<br>959,019     | 885<br>913,874     | 507<br>475,122     | 463<br>489,973     |
| 和歌山            | 116<br>84,240        |                    |                    |                    |                    |                    |
| 冷するめいか         |                      |                    |                    |                    |                    |                    |
| 合 計            | 9,226<br>6,471,857   | 339<br>354,996     | 412<br>424,224     | 687<br>703,836     | 544<br>548,100     | 555<br>568,685     |
| 平均価格           | 701                  | 1,047              | 1,029              | 1,024              | 1,007              | 1,024              |
| 千 葉            | 50<br>31,320         |                    |                    |                    |                    |                    |
| 石 川            | 8,761<br>6,087,269   | 309<br>320,976     | 398<br>411,264     | 666<br>682,128     | 483<br>488,700     | 538<br>540,605     |
| 愛 知            | 316<br>256,392       | 8<br>14,580        | 7<br>6,480         | 21<br>21,708       | 51<br>50,976       | 2<br>15,120        |
| 三 重            | 10<br>8,424          |                    |                    |                    | 10<br>8,424        |                    |
| 大 阪            | 89<br>88,452         | 22<br>19,440       | 7<br>6,480         |                    |                    | 15<br>12,960       |
| 冷もんこういか        |                      |                    |                    |                    |                    |                    |
| 合 計            | 17,142<br>33,269,739 | 1,613<br>3,625,210 | 1,641<br>3,617,770 | 1,283<br>2,834,708 | 742<br>1,194,067   | 846<br>1,652,248   |
| 平均価格           | 1,940                | 2,247              | 2,204              | 2,209              | 1,609              | 1,953              |
| 岐 阜            | 22<br>42,768         |                    |                    |                    |                    |                    |
| 東 京            | 9,311<br>21,255,259  | 714<br>2,219,320   | 777<br>2,242,308   | 608<br>1,675,013   | 304<br>645,017     | 352<br>813,605     |
| 石 川            | 7<br>5,292           |                    |                    |                    |                    |                    |
| 愛 知            | 2,013<br>6,022,620   | 190<br>669,384     | 170<br>593,784     | 180<br>571,104     | 40<br>143,424      | 115<br>411,696     |
| 大 阪            | 5,699<br>5,801,575   | 709<br>736,506     | 674<br>747,118     | 475<br>567,326     | 398<br>405,626     | 379<br>426,947     |
| 兵 庫            | 10<br>3,985          |                    |                    | 10<br>3,985        |                    |                    |
| 徳 島            | 80<br>138,240        |                    | 20<br>34,560       | 10<br>17,280       |                    |                    |
| その他冷いか         |                      |                    |                    |                    |                    |                    |
| 合 計            | 48,969<br>41,366,904 | 3,567<br>4,244,125 | 4,092<br>3,585,632 | 4,649<br>3,915,173 | 2,736<br>2,378,268 | 2,356<br>1,958,742 |
| 平均価格           | 844                  | 1,189              | 876                | 842                | 869                | 831                |
| 岐 阜            | 223<br>142,099       |                    | 10<br>4,536        | 10<br>8,100        | 10<br>4,914        | 10<br>4,914        |
| 青 森            | 955<br>362,880       | 40<br>41,040       | 215<br>75,600      | 180<br>55,404      | 20<br>6,156        |                    |
| 千 葉            | 18,170<br>11,158,398 | 128<br>112,752     | 150<br>134,244     |                    | 360<br>188,568     | 815<br>481,464     |



単位 上段 数量 = K g  
下段 金額 = 円

| 6 月                | 7 月                | 8 月                | 9 月                | 1 0 月              | 1 1 月              | 1 2 月              |
|--------------------|--------------------|--------------------|--------------------|--------------------|--------------------|--------------------|
| 753<br>688,753     | 742<br>704,140     | 909<br>834,280     | 552<br>513,660     | 713<br>694,510     | 501<br>542,829     | 633<br>761,055     |
|                    |                    |                    | 116<br>84,240      |                    |                    |                    |
| 357<br>372,276     | 405<br>438,372     | 729<br>754,855     | 332<br>346,356     | 640<br>657,785     | 1,065<br>581,796   | 3,161<br>720,576   |
| 1,042              | 1,082              | 1,035              | 1,043              | 1,027              | 546                | 227                |
|                    |                    |                    |                    |                    | 50<br>31,320       |                    |
| 350<br>365,364     | 374<br>402,732     | 715<br>740,059     | 303<br>316,008     | 568<br>581,645     | 916<br>528,012     | 3,141<br>709,776   |
|                    |                    | 7<br>7,776         | 29<br>30,348       | 72<br>76,140       | 99<br>22,464       | 20<br>10,800       |
| 7<br>6,912         | 31<br>35,640       | 7<br>7,020         |                    |                    |                    |                    |
| 1,233<br>2,284,055 | 1,287<br>2,361,112 | 1,392<br>2,690,030 | 1,262<br>2,394,659 | 1,768<br>3,284,154 | 1,580<br>2,740,607 | 2,495<br>4,591,119 |
| 1,852              | 1,834              | 1,932              | 1,897              | 1,857              | 1,734              | 1,840              |
|                    |                    |                    |                    |                    |                    | 22<br>42,768       |
| 711<br>1,441,445   | 700<br>1,525,083   | 1,176<br>2,351,138 | 998<br>1,788,077   | 1,368<br>2,427,110 | 675<br>1,731,822   | 928<br>2,395,321   |
|                    |                    |                    | 7<br>5,292         |                    |                    |                    |
| 125<br>447,552     | 115<br>401,976     | 48<br>169,452      | 146<br>493,884     | 183<br>630,612     | 123<br>258,606     | 578<br>1,231,146   |
| 397<br>395,058     | 462<br>416,773     | 148<br>134,880     | 111<br>107,406     | 197<br>191,872     | 782<br>750,179     | 967<br>921,884     |
|                    | 10<br>17,280       | 20<br>34,560       |                    | 20<br>34,560       |                    |                    |
| 2,775<br>2,409,426 | 3,545<br>2,724,570 | 3,783<br>3,045,654 | 4,011<br>3,391,546 | 6,408<br>5,004,558 | 5,652<br>3,883,032 | 5,395<br>4,826,178 |
| 868                | 768                | 805                | 845                | 780                | 687                | 894                |
| 10<br>4,536        |                    |                    |                    | 10<br>4,050        | 10<br>3,780        | 153<br>107,269     |
| 100<br>61,560      |                    | 200<br>61,560      |                    | 200<br>61,560      |                    |                    |
| 765<br>510,408     | 1,965<br>1,261,170 | 1,660<br>1,090,584 | 1,970<br>1,349,892 | 3,705<br>2,359,476 | 3,569<br>1,685,826 | 3,083<br>1,984,014 |

## (4) 冷 凍 魚

| 産地           | 合計                   | 1 月                | 2 月                | 3 月                 | 4 月                | 5 月                |
|--------------|----------------------|--------------------|--------------------|---------------------|--------------------|--------------------|
| その他冷いか ( 続 ) |                      |                    |                    |                     |                    |                    |
| 東 京          | 18,526<br>16,729,087 | 2,046<br>1,758,613 | 2,857<br>2,517,750 | 2,917<br>2,742,066  | 1,906<br>1,721,574 | 884<br>738,936     |
| 神奈川          | 1,688<br>2,997,756   | 6<br>129,600       | 3<br>64,800        |                     | 20<br>22,950       | 310<br>358,560     |
| 石 川          | 610<br>528,120       |                    | 25<br>23,490       | 55<br>54,540        | 30<br>27,270       | 50<br>43,200       |
| 愛 知          | 948<br>1,380,078     | 300<br>364,284     | 130<br>199,152     | 10<br>26,784        | 10<br>26,784       |                    |
| 三 重          | 200<br>312,552       | 20<br>31,320       | 20<br>31,320       | 20<br>31,320        |                    |                    |
| 大 阪          | 3,487<br>5,005,649   | 970<br>1,658,988   | 278<br>336,636     | 351<br>397,224      | 299<br>283,176     | 250<br>246,888     |
| 兵 庫          | 3,608<br>1,139,573   | 10<br>12,852       | 340<br>17,096      | 978<br>178,535      | 60<br>40,176       | 20<br>31,320       |
| 徳 島          | 554<br>1,610,712     | 47<br>134,676      | 64<br>181,008      | 128<br>421,200      | 21<br>56,700       | 17<br>53,460       |
| 冷おひょう        |                      |                    |                    |                     |                    |                    |
| 合 計          | 40<br>90,720         | 20<br>45,360       |                    | 10<br>22,680        |                    |                    |
| 平均価格         | 2,268                | 2,268              |                    | 2,268               |                    |                    |
| 愛 知          | 40<br>90,720         | 20<br>45,360       |                    | 10<br>22,680        |                    |                    |
| 冷かれい         |                      |                    |                    |                     |                    |                    |
| 合 計          | 94,178<br>75,306,563 | 8,258<br>7,618,850 | 9,110<br>8,030,162 | 14,881<br>8,059,623 | 8,644<br>6,669,297 | 7,611<br>6,036,108 |
| 平均価格         | 799                  | 922                | 881                | 541                 | 771                | 793                |
| 岐 阜          | 650<br>586,710       | 130<br>106,650     | 50<br>47,250       | 120<br>113,400      | 40<br>37,800       | 30<br>28,350       |
| 宮 城          | 4,295<br>5,690,034   | 142<br>191,592     | 107<br>155,088     | 70<br>75,060        | 55<br>60,210       | 150<br>185,760     |
| 埼 玉          | 8,827<br>5,697,000   | 915<br>1,300,050   | 810<br>1,159,380   | 5,041<br>336,960    | 165<br>228,420     | 85<br>119,340      |
| 東 京          | 271<br>111,132       |                    |                    |                     |                    |                    |
| 石 川          | 11,270<br>4,523,113  | 660<br>266,436     | 982<br>378,927     | 640<br>262,958      | 1,168<br>452,736   | 1,370<br>527,364   |
| 愛 知          | 45,432<br>39,354,429 | 3,746<br>3,554,578 | 5,476<br>5,066,708 | 6,045<br>4,838,216  | 4,971<br>3,936,400 | 4,201<br>3,581,036 |
| 三 重          | 14,933<br>12,050,214 | 1,965<br>1,582,281 | 1,195<br>745,168   | 2,285<br>1,809,135  | 1,465<br>1,224,018 | 1,015<br>879,903   |
| 大 阪          | 7,480<br>6,179,652   | 670<br>582,660     | 360<br>330,480     | 600<br>551,448      | 630<br>578,340     | 680<br>622,080     |
| 兵 庫          | 920<br>1,024,531     | 30<br>34,603       | 130<br>147,161     | 60<br>69,206        | 80<br>88,625       | 80<br>92,275       |
| 鳥 取          | 70<br>62,748         |                    |                    |                     | 70<br>62,748       |                    |
| 山 口          | 30<br>27,000         |                    |                    | 20<br>3,240         |                    |                    |

単位 上段 数量 = K g  
下段 金額 = 円

| 6 月                   | 7 月                   | 8 月                   | 9 月                   | 1 0 月                 | 1 1 月                 | 1 2 月                 |
|-----------------------|-----------------------|-----------------------|-----------------------|-----------------------|-----------------------|-----------------------|
| 1, 214<br>1, 006, 074 | 1, 075<br>709, 560    | 1, 100<br>686, 988    | 1, 000<br>976, 536    | 1, 235<br>1, 135, 944 | 1, 265<br>1, 143, 126 | 1, 027<br>1, 591, 920 |
| 400<br>439, 776       | 215<br>359, 640       | 275<br>386, 910       | 115<br>207, 900       | 84<br>266, 760        | 155<br>424, 440       | 105<br>336, 420       |
| 60<br>51, 300         | 40<br>34, 560         | 65<br>56, 160         | 70<br>59, 940         | 65<br>54, 540         | 60<br>50, 220         | 90<br>72, 900         |
| 43<br>60, 588         | 40<br>87, 372         | 150<br>150, 120       | 20<br>53, 568         | 80<br>158, 220        | 115<br>191, 808       | 50<br>61, 398         |
|                       | 20<br>31, 320         | 20<br>31, 320         | 30<br>46, 980         | 30<br>46, 980         |                       | 40<br>61, 992         |
| 108<br>99, 144        | 116<br>147, 960       | 278<br>487, 512       | 181<br>391, 392       | 228<br>498, 960       | 106<br>125, 928       | 322<br>331, 841       |
| 30<br>46, 980         | 46<br>17, 388         |                       | 580<br>176, 278       | 724<br>290, 520       | 330<br>144, 504       | 490<br>183, 924       |
| 45<br>129, 060        | 28<br>75, 600         | 35<br>94, 500         | 45<br>129, 060        | 47<br>127, 548        | 42<br>113, 400        | 35<br>94, 500         |
| 10<br>22, 680         |                       |                       |                       |                       |                       |                       |
| 2, 268                |                       |                       |                       |                       |                       |                       |
| 10<br>22, 680         |                       |                       |                       |                       |                       |                       |
| 7, 080<br>6, 224, 320 | 6, 918<br>6, 201, 878 | 7, 044<br>6, 120, 084 | 6, 826<br>5, 879, 918 | 7, 172<br>6, 008, 374 | 5, 576<br>4, 259, 379 | 5, 058<br>4, 198, 570 |
| 879                   | 896                   | 868                   | 861                   | 837                   | 763                   | 830                   |
| 20<br>18, 900         | 20<br>13, 554         | 50<br>47, 250         | 10<br>9, 450          | 60<br>50, 706         | 40<br>37, 800         | 80<br>75, 600         |
| 182<br>249, 156       | 272<br>340, 956       | 667<br>945, 432       | 925<br>1, 251, 720    | 580<br>784, 134       | 695<br>908, 712       | 450<br>542, 214       |
| 205<br>291, 330       | 405<br>578, 340       | 300<br>427, 140       | 345<br>493, 560       | 346<br>466, 020       | 100<br>142, 020       | 110<br>154, 440       |
| 15<br>6, 318          | 171<br>68, 742        | 30<br>12, 906         | 45<br>18, 954         | 5<br>2, 106           |                       | 5<br>2, 106           |
| 860<br>338, 342       | 700<br>284, 364       | 980<br>399, 600       | 670<br>289, 062       | 940<br>381, 348       | 1, 300<br>525, 312    | 1, 000<br>416, 664    |
| 4, 043<br>3, 790, 535 | 3, 064<br>2, 709, 066 | 3, 187<br>2, 715, 643 | 2, 726<br>2, 137, 513 | 3, 371<br>2, 934, 532 | 2, 264<br>1, 853, 917 | 2, 338<br>2, 236, 285 |
| 815<br>643, 275       | 1, 596<br>1, 573, 911 | 880<br>728, 676       | 1, 305<br>1, 022, 652 | 1, 055<br>814, 331    | 692<br>519, 102       | 665<br>507, 762       |
| 840<br>771, 120       | 630<br>578, 340       | 870<br>738, 936       | 670<br>513, 756       | 785<br>540, 594       | 425<br>203, 310       | 320<br>168, 588       |
| 100<br>115, 344       | 60<br>54, 605         | 70<br>80, 741         | 130<br>143, 251       | 30<br>34, 603         | 60<br>69, 206         | 90<br>94, 911         |
|                       |                       | 10<br>23, 760         |                       |                       |                       |                       |

## (4) 冷 凍 魚

| 産地     | 合計                    | 1 月                  | 2 月                | 3 月                 | 4 月                 | 5 月                |
|--------|-----------------------|----------------------|--------------------|---------------------|---------------------|--------------------|
| 冷またい   |                       |                      |                    |                     |                     |                    |
| 合 計    | 2,770<br>3,609,500    | 453<br>700,725       | 454<br>713,632     | 296<br>317,207      | 60<br>79,380        | 20<br>22,950       |
| 平均価格   | 1,303                 | 1,546                | 1,571              | 1,071               | 1,323               | 1,147              |
| 岐 阜    | 222<br>389,988        |                      |                    |                     |                     |                    |
| 東 京    | 485<br>632,394        | 92<br>132,732        | 91<br>114,318      | 50<br>55,782        |                     | 10<br>11,610       |
| 愛 知    | 969<br>1,573,938      | 208<br>347,544       | 172<br>285,876     | 116<br>172,368      | 20<br>32,940        |                    |
| 大 阪    | 750<br>526,500        | 40<br>45,360         | 120<br>136,080     | 40<br>45,360        | 20<br>22,680        | 10<br>11,340       |
| 兵 庫    | 204<br>402,872        | 113<br>175,089       | 71<br>177,358      | 10<br>25,337        |                     |                    |
| 長 崎    | 140<br>83,808         |                      |                    | 80<br>18,360        | 20<br>23,760        |                    |
| その他冷たい |                       |                      |                    |                     |                     |                    |
| 合 計    | 349<br>633,420        | 22<br>41,472         | 58<br>95,904       | 80<br>122,040       |                     | 20<br>30,240       |
| 平均価格   | 1,814                 | 1,885                | 1,653              | 1,525               |                     | 1,512              |
| 愛 知    | 69<br>132,624         |                      | 10<br>25,920       | 40<br>66,960        |                     | 10<br>18,360       |
| 三 重    | 10<br>17,280          |                      | 10<br>17,280       |                     |                     |                    |
| 大 阪    | 270<br>483,516        | 22<br>41,472         | 38<br>52,704       | 40<br>55,080        |                     | 10<br>11,880       |
| 冷べにさけ  |                       |                      |                    |                     |                     |                    |
| 合 計    | 19,842<br>24,784,184  | 2,005<br>2,706,842   | 1,902<br>2,581,604 | 1,167<br>1,500,593  | 1,258<br>957,744    | 880<br>1,168,465   |
| 平均価格   | 1,249                 | 1,350                | 1,357              | 1,285               | 761                 | 1,327              |
| 東 京    | 382<br>516,341        | 292<br>394,849       | 90<br>121,492      |                     |                     |                    |
| 愛 知    | 11,558<br>14,875,272  | 1,370<br>1,937,844   | 1,499<br>2,114,532 | 778<br>1,059,156    | 630<br>90,396       | 580<br>809,568     |
| 三 重    | 5,763<br>6,844,149    | 223<br>216,037       | 155<br>168,028     | 177<br>182,237      | 460<br>663,876      | 52<br>64,273       |
| 京 都    | 48<br>58,374          |                      |                    |                     |                     |                    |
| 大 阪    | 2,091<br>2,490,048    | 120<br>158,112       | 158<br>177,552     | 212<br>259,200      | 168<br>203,472      | 248<br>294,624     |
| 冷しろさけ  |                       |                      |                    |                     |                     |                    |
| 合 計    | 161,995<br>83,328,175 | 16,844<br>10,531,954 | 8,480<br>5,371,586 | 13,701<br>7,686,529 | 12,954<br>5,545,973 | 2,979<br>2,490,048 |
| 平均価格   | 514                   | 625                  | 633                | 561                 | 428                 | 835                |
| 岐 阜    | 7,454<br>3,515,857    | 221<br>234,272       | 1,559<br>495,675   | 607<br>745,593      |                     | 23<br>22,534       |

単位 上段 数量 = K g  
下段 金額 = 円

| 6 月  | 7 月   | 8 月   | 9 月   | 1 0 月   | 1 1 月   | 1 2 月  |
|--|---|---|---|---|---|--|
| 466<br>564,624<br>1,211<br>220<br>384,912<br>46<br>75,924<br>160<br>62,100<br>40<br>41,688 | 101<br>98,604<br>976<br>1<br>2,484<br>10<br>12,420<br>30<br>49,680<br>60<br>34,020  | 86<br>88,938<br>1,034<br>20<br>23,490<br>26<br>43,308<br>40<br>22,140               | 70<br>84,240<br>1,203<br>20<br>23,760<br>30<br>49,140<br>20<br>11,340                 | 236<br>323,244<br>1,369<br>40<br>47,196<br>156<br>253,368<br>40<br>22,680               | 235<br>314,798<br>1,339<br>20<br>24,300<br>145<br>231,390<br>60<br>34,020<br>10<br>25,088             | 293<br>301,158<br>1,027<br>1<br>2,592<br>132<br>186,786<br>20<br>32,400<br>140<br>79,380 |
| 20<br>38,880<br>1,944  | 10<br>19,440<br>1,944   |   | 80<br>161,460<br>2,018  | 10<br>19,440<br>1,944   | 29<br>63,504<br>2,189<br>9<br>21,384  | 20<br>41,040<br>2,052  |
| 20<br>38,880   | 10<br>19,440  |   | 80<br>161,460   | 10<br>19,440  | 20<br>42,120  | 20<br>41,040   |
| 1,413<br>1,893,549<br>1,340<br>1,139<br>1,580,310<br>66<br>66,135<br>208<br>247,104        | 1,414<br>1,811,832<br>1,281<br>911<br>1,221,102<br>343<br>400,650<br>160<br>190,080 | 1,510<br>1,924,638<br>1,274<br>740<br>1,019,304<br>593<br>705,750<br>177<br>199,584 | 1,755<br>2,257,008<br>1,286<br>269<br>476,226<br>1,302<br>1,562,190<br>184<br>218,592 | 2,334<br>2,881,531<br>1,234<br>980<br>1,263,816<br>1,194<br>1,427,635<br>160<br>190,080 | 2,229<br>2,702,130<br>1,212<br>1,428<br>1,763,046<br>633<br>738,150<br>48<br>58,374<br>120<br>142,560 | 1,975<br>2,398,248<br>1,214<br>1,234<br>1,539,972<br>565<br>649,188<br>176<br>209,088    |
| 10,848<br>6,080,417<br>560<br>149<br>218,140   | 10,186<br>4,769,600<br>468<br>136<br>135,206  | 12,400<br>6,564,742<br>529<br>636<br>412,817  | 12,020<br>5,031,973<br>418<br>2,037<br>366,973  | 19,791<br>8,502,485<br>429<br>167<br>170,901  | 15,964<br>7,395,353<br>463<br>1,013<br>474,764  | 25,828<br>13,357,515<br>517<br>906<br>238,982  |

## (4) 冷凍魚

| 産地          | 合計                     | 1月                   | 2月                   | 3月                   | 4月                   | 5月                   |
|-------------|------------------------|----------------------|----------------------|----------------------|----------------------|----------------------|
| 冷しろさけ ( 続 ) |                        |                      |                      |                      |                      |                      |
| 宮城          | 10,000<br>6,102,000    |                      |                      |                      |                      |                      |
| 千葉          | 600<br>1,359,720       | 60<br>136,080        | 80<br>181,440        | 20<br>45,360         | 60<br>136,080        | 30<br>68,040         |
| 東京          | 13,600<br>4,248,612    | 840<br>183,168       |                      |                      |                      | 80<br>19,008         |
| 石川          | 12,860<br>7,967,268    | 3,000<br>3,507,300   |                      | 100<br>48,384        | 440<br>211,248       |                      |
| 愛知          | 83,672<br>42,046,705   | 10,322<br>4,022,515  | 4,392<br>2,648,735   | 10,381<br>5,039,996  | 7,373<br>3,836,362   | 1,565<br>1,322,910   |
| 三重          | 15,358<br>8,411,137    | 1,605<br>1,532,649   | 1,839<br>1,424,282   | 2,093<br>1,312,686   | 4,611<br>847,879     | 901<br>606,915       |
| 京都          | 45<br>26,244           |                      |                      |                      |                      |                      |
| 大阪          | 9,096<br>4,037,018     | 596<br>563,846       | 340<br>325,296       | 280<br>279,720       | 170<br>175,500       | 20<br>21,600         |
| 兵庫          | 7,680<br>2,854,484     | 100<br>92,924        | 220<br>166,558       | 200<br>162,950       | 180<br>140,184       | 80<br>65,621         |
| 鳥取          | 800<br>959,310         |                      |                      |                      | 80<br>95,040         | 260<br>311,580       |
| 福岡          | 830<br>1,799,820       | 100<br>259,200       | 50<br>129,600        | 20<br>51,840         | 40<br>103,680        | 20<br>51,840         |
| 冷ぎんさけ       |                        |                      |                      |                      |                      |                      |
| 合計          | 185,355<br>204,717,942 | 12,978<br>16,278,589 | 15,434<br>19,212,915 | 17,558<br>19,425,105 | 16,338<br>18,259,300 | 16,143<br>18,048,385 |
| 平均価格        | 1,104                  | 1,254                | 1,244                | 1,106                | 1,117                | 1,118                |
| 岐阜          | 810<br>998,741         |                      |                      | 520<br>631,800       | 280<br>340,200       |                      |
| 宮城          | 744<br>872,639         | 168<br>199,584       | 136<br>161,568       | 192<br>209,088       | 152<br>190,080       | 16<br>19,008         |
| 千葉          | 640<br>624,717         |                      |                      |                      |                      | 360<br>316,269       |
| 東京          | 1,643<br>1,067,688     | 7<br>22,680          | 14<br>45,360         | 7<br>22,680          | 6<br>22,680          | 7<br>22,680          |
| 神奈川         | 25<br>27,000           |                      |                      |                      |                      |                      |
| 石川          | 470<br>422,604         |                      |                      |                      |                      |                      |
| 静岡          | 200<br>334,800         |                      |                      |                      |                      |                      |
| 愛知          | 39,207<br>44,341,623   | 3,739<br>4,670,436   | 5,129<br>6,053,709   | 3,602<br>4,053,279   | 3,005<br>3,133,206   | 3,259<br>3,553,574   |
| 三重          | 34,946<br>29,690,666   | 2,407<br>3,025,739   | 1,783<br>2,126,455   | 2,810<br>1,557,922   | 3,730<br>3,427,813   | 2,909<br>2,661,314   |
| 大阪          | 106,460<br>126,115,913 | 6,647<br>8,343,950   | 8,372<br>10,825,823  | 10,427<br>12,950,336 | 9,165<br>11,145,321  | 9,592<br>11,475,540  |
| 兵庫          | 210<br>221,551         | 10<br>16,200         |                      |                      |                      |                      |

単位 上段 数量 = K g  
下段 金額 = 円

| 6 月                  | 7 月                  | 8 月                  | 9 月                  | 1 0 月                | 1 1 月                | 1 2 月                |
|----------------------|----------------------|----------------------|----------------------|----------------------|----------------------|----------------------|
|                      |                      |                      |                      |                      |                      | 10,000<br>6,102,000  |
| 40<br>89,640         | 40<br>90,720         | 110<br>249,480       | 10<br>22,680         | 100<br>226,800       | 50<br>113,400        |                      |
| 120<br>28,512        | 120<br>60,264        | 1,480<br>743,256     | 1,160<br>289,764     | 2,000<br>440,640     | 3,400<br>1,082,160   | 4,400<br>1,401,840   |
| 1,820<br>915,624     | 1,040<br>539,352     | 2,000<br>1,047,600   |                      |                      | 2,660<br>876,204     | 1,800<br>821,556     |
| 6,379<br>3,026,060   | 3,713<br>2,200,724   | 7,206<br>3,299,126   | 7,361<br>3,675,571   | 16,081<br>6,982,190  | 4,663<br>3,094,497   | 4,236<br>2,898,019   |
| 1,600<br>894,539     | 707<br>478,870       | 688<br>441,159       | 462<br>295,875       | 343<br>231,421       | 298<br>202,174       | 211<br>142,688       |
|                      |                      |                      |                      |                      |                      | 45<br>26,244         |
|                      |                      |                      | 70<br>56,700         | 240<br>99,036        | 3,480<br>1,144,152   | 3,900<br>1,371,168   |
| 210<br>173,772       | 4,400<br>1,186,704   | 180<br>112,104       | 880<br>220,730       | 820<br>247,817       | 260<br>163,382       | 150<br>121,738       |
| 460<br>552,690       |                      |                      |                      |                      |                      |                      |
| 70<br>181,440        | 30<br>77,760         | 100<br>259,200       | 40<br>103,680        | 40<br>103,680        | 140<br>244,620       | 180<br>233,280       |
|                      |                      |                      |                      |                      |                      |                      |
| 15,350<br>17,333,340 | 15,266<br>16,034,475 | 15,411<br>16,895,288 | 12,072<br>13,509,251 | 14,138<br>13,939,978 | 16,550<br>16,426,712 | 18,117<br>19,354,604 |
| 1,129                | 1,050                | 1,096                | 1,119                | 985                  | 992                  | 1,068                |
|                      | 9<br>25,089          |                      |                      |                      |                      | 1<br>1,652           |
|                      | 32<br>37,324         | 48<br>55,987         |                      |                      |                      |                      |
|                      |                      |                      | 280<br>308,448       |                      |                      |                      |
| 7<br>22,680          | 1,227<br>647,244     | 340<br>176,796       |                      | 17<br>48,600         |                      | 11<br>36,288         |
| 25<br>27,000         |                      |                      |                      |                      |                      |                      |
|                      |                      |                      |                      |                      | 190<br>171,612       | 280<br>250,992       |
|                      |                      |                      | 70<br>117,180        | 130<br>217,620       |                      |                      |
| 3,457<br>4,017,575   | 2,568<br>3,047,592   | 2,443<br>2,737,127   | 2,563<br>2,907,659   | 2,315<br>2,449,923   | 3,692<br>4,018,698   | 3,435<br>3,698,845   |
| 2,594<br>2,379,081   | 2,478<br>2,056,734   | 1,249<br>1,073,962   | 1,119<br>991,321     | 4,444<br>3,054,120   | 5,227<br>4,115,903   | 4,196<br>3,220,302   |
| 9,207<br>10,861,732  | 8,952<br>10,220,492  | 11,331<br>12,851,416 | 8,040<br>9,184,643   | 7,212<br>8,143,989   | 7,361<br>8,017,597   | 10,154<br>12,095,074 |
| 60<br>25,272         |                      |                      |                      | 20<br>25,726         | 80<br>102,902        | 40<br>51,451         |

## (4) 冷凍魚

| 産地        | 合計                     | 1月                   | 2月                   | 3月                   | 4月                   | 5月                   |
|-----------|------------------------|----------------------|----------------------|----------------------|----------------------|----------------------|
| 冷ます       |                        |                      |                      |                      |                      |                      |
| 合計        | 3,570<br>1,634,936     | 280<br>103,356       | 40<br>20,304         |                      | 70<br>31,914         | 10<br>34,560         |
| 平均価格      | 457                    | 369                  | 507                  |                      | 455                  | 3,456                |
| 石川        | 280<br>103,356         | 280<br>103,356       |                      |                      |                      |                      |
| 愛知        | 50<br>32,454           |                      | 40<br>20,304         |                      | 10<br>12,150         |                      |
| 大阪        | 2,810<br>1,117,800     |                      |                      |                      |                      | 10<br>34,560         |
| 兵庫        | 430<br>381,326         |                      |                      |                      | 60<br>19,764         |                      |
| その他冷さけ・ます |                        |                      |                      |                      |                      |                      |
| 合計        | 10<br>66,706           |                      |                      |                      |                      |                      |
| 平均価格      | 6,670                  |                      |                      |                      |                      |                      |
| 青森        | 10<br>66,706           |                      |                      |                      |                      |                      |
| 冷えび       |                        |                      |                      |                      |                      |                      |
| 合計        | 214,155<br>343,105,731 | 16,745<br>28,219,473 | 18,198<br>30,234,420 | 17,720<br>27,426,678 | 13,531<br>18,515,581 | 16,438<br>21,230,724 |
| 平均価格      | 1,602                  | 1,685                | 1,661                | 1,547                | 1,368                | 1,291                |
| 岐阜        | 14,539<br>16,152,772   | 1,276<br>1,391,945   | 1,069<br>1,166,647   | 1,222<br>1,286,493   | 1,520<br>1,617,417   | 1,470<br>1,289,194   |
| 北海道       | 24<br>67,392           |                      |                      |                      | 12<br>33,696         |                      |
| 宮城        | 1,610<br>674,052       | 150<br>101,520       | 170<br>134,525       | 30<br>41,645         | 560<br>74,650        | 30<br>28,685         |
| 東京        | 48,569<br>83,018,402   | 4,462<br>7,568,046   | 5,303<br>8,139,712   | 4,672<br>7,243,830   | 3,294<br>4,644,756   | 2,097<br>3,788,316   |
| 神奈川       | 60<br>126,360          |                      |                      |                      |                      |                      |
| 静岡        | 1,102<br>772,785       | 116<br>96,682        | 80<br>74,520         | 60<br>87,912         |                      |                      |
| 愛知        | 62,308<br>92,060,465   | 4,576<br>7,934,636   | 4,651<br>8,079,701   | 5,587<br>7,770,054   | 3,156<br>3,796,867   | 5,790<br>5,678,499   |
| 三重        | 645<br>388,476         | 120<br>66,906        |                      | 75<br>33,696         | 30<br>18,792         | 45<br>29,322         |
| 大阪        | 53,704<br>104,645,975  | 4,323<br>8,230,464   | 5,230<br>9,925,502   | 4,797<br>8,842,284   | 3,707<br>6,522,833   | 4,553<br>7,213,417   |
| 兵庫        | 31,114<br>44,336,165   | 1,722<br>2,829,274   | 1,695<br>2,713,813   | 1,277<br>2,120,764   | 1,062<br>1,468,757   | 2,453<br>3,203,291   |
| 奈良        | 480<br>862,887         |                      |                      |                      | 190<br>337,813       |                      |
| 冷たらばがに    |                        |                      |                      |                      |                      |                      |
| 合計        | 11,250<br>27,735,588   | 868<br>1,593,486     | 230<br>556,848       | 1,020<br>2,293,812   | 40<br>112,320        | 490<br>1,273,536     |



単位 上段 数量 = K g  
下段 金額 = 円

| 6 月                  | 7 月                  | 8 月                  | 9 月                  | 1 0 月                | 1 1 月                | 1 2 月                |
|----------------------|----------------------|----------------------|----------------------|----------------------|----------------------|----------------------|
|                      | 40<br>15,336         | 120<br>104,868       | 1,060<br>524,556     | 220<br>89,100        | 1,440<br>554,256     | 290<br>156,686       |
|                      | 383                  | 873                  | 494                  | 405                  | 384                  | 540                  |
|                      | 40<br>15,336         | 20<br>7,668          | 860<br>330,156       | 220<br>89,100        | 1,440<br>554,256     | 220<br>86,724        |
|                      |                      | 100<br>97,200        | 200<br>194,400       |                      |                      | 70<br>69,962         |
|                      | 5<br>32,670          | 5<br>34,036          |                      |                      |                      |                      |
|                      | 6,534                | 6,807                |                      |                      |                      |                      |
|                      | 5<br>32,670          | 5<br>34,036          |                      |                      |                      |                      |
| 16,336<br>25,505,923 | 16,778<br>28,006,504 | 17,241<br>28,531,781 | 16,691<br>26,528,354 | 17,838<br>28,866,867 | 17,414<br>29,196,400 | 29,225<br>50,843,026 |
| 1,561                | 1,669                | 1,654                | 1,589                | 1,618                | 1,676                | 1,739                |
| 1,481<br>1,599,988   | 957<br>1,086,502     | 909<br>1,017,306     | 897<br>1,015,146     | 1,265<br>1,547,424   | 986<br>1,211,058     | 1,487<br>1,923,652   |
|                      |                      | 12<br>33,696         |                      |                      |                      |                      |
| 240<br>32,659        | 10<br>15,725         | 30<br>28,685         | 60<br>44,410         | 160<br>60,869        | 160<br>97,719        | 10<br>12,960         |
| 2,210<br>4,494,150   | 3,196<br>5,800,032   | 3,948<br>6,963,084   | 2,828<br>5,412,474   | 3,832<br>6,685,686   | 4,216<br>7,309,657   | 8,511<br>14,968,659  |
|                      |                      |                      | 60<br>126,360        |                      |                      |                      |
| 40<br>41,904         |                      | 40<br>41,904         | 96<br>43,546         | 96<br>43,546         | 494<br>260,691       | 80<br>82,080         |
| 4,691<br>6,461,758   | 4,806<br>7,400,287   | 4,931<br>7,388,049   | 5,446<br>7,442,687   | 6,350<br>9,237,174   | 4,768<br>8,248,918   | 7,556<br>12,621,835  |
| 30<br>18,225         | 45<br>29,322         | 225<br>142,884       | 15<br>10,530         | 30<br>18,792         | 30<br>20,007         |                      |
| 5,876<br>10,112,083  | 4,655<br>9,401,044   | 4,228<br>8,836,992   | 3,701<br>7,975,498   | 3,723<br>8,079,610   | 3,651<br>7,701,394   | 5,260<br>11,804,854  |
| 1,768<br>2,745,156   | 3,109<br>4,273,592   | 2,818<br>3,885,019   | 3,588<br>4,457,703   | 2,382<br>3,193,766   | 3,009<br>4,169,134   | 6,231<br>9,275,896   |
|                      |                      | 100<br>194,162       |                      |                      | 100<br>177,822       | 90<br>153,090        |
| 236<br>896,616       | 386<br>959,040       | 690<br>1,531,440     | 510<br>1,820,880     | 628<br>1,301,940     | 704<br>1,886,976     | 5,448<br>13,508,694  |

## (4) 冷 凍 魚

| 産地           | 合計                     | 1 月                  | 2 月                  | 3 月                 | 4 月                | 5 月                |
|--------------|------------------------|----------------------|----------------------|---------------------|--------------------|--------------------|
| 冷たらばがに ( 続 ) |                        |                      |                      |                     |                    |                    |
| 平均価格         | 2,465                  | 1,835                | 2,421                | 2,248               | 2,808              | 2,599              |
| 岐 阜          | 10<br>-30,672          | 9<br>-36,288         |                      |                     |                    |                    |
| 北海道          | 1,920<br>3,540,240     |                      |                      | 640<br>1,199,340    |                    |                    |
| 宮 城          | 60<br>312,120          |                      |                      |                     |                    |                    |
| 東 京          | 40<br>38,880           |                      |                      |                     |                    |                    |
| 愛 知          | 703<br>1,806,948       | 237<br>451,548       | 200<br>394,416       | 20<br>40,608        | 20<br>39,744       | 20<br>40,608       |
| 大 阪          | 4,397<br>11,023,938    | 312<br>511,434       |                      |                     |                    | 140<br>199,584     |
| 鳥 取          | 3,770<br>8,323,884     | 280<br>397,224       | 20<br>72,576         | 340<br>874,152      | 20<br>72,576       | 320<br>943,488     |
| 福 岡          | 350<br>2,720,250       | 30<br>269,568        | 10<br>89,856         | 20<br>179,712       |                    | 10<br>89,856       |
| 冷ずわいがに       |                        |                      |                      |                     |                    |                    |
| 合 計          | 123,152<br>229,274,987 | 13,936<br>28,699,225 | 12,498<br>20,999,455 | 6,575<br>12,568,500 | 1,480<br>3,304,908 | 1,997<br>4,356,558 |
| 平均価格         | 1,861                  | 2,059                | 1,680                | 1,911               | 2,233              | 2,181              |
| 岐 阜          | 124<br>269,460         | 25<br>76,680         | 18<br>54,756         | 15<br>43,200        | 10<br>27,000       |                    |
| 北海道          | 200<br>492,480         |                      | 200<br>492,480       |                     |                    |                    |
| 宮 城          | 25,387<br>49,790,128   | 2,862<br>5,443,762   | 2,130<br>4,674,456   | 1,385<br>2,762,964  | 525<br>1,047,060   | 913<br>2,040,768   |
| 千 葉          | 6<br>14,904            | 3<br>8,424           |                      | 3<br>6,480          |                    |                    |
| 東 京          | 14,822<br>32,386,528   | 4,625<br>11,151,140  | 1,320<br>1,067,742   | 380<br>85,158       | 20<br>12,960       | 200<br>150,660     |
| 神奈川          | 51<br>112,752          |                      |                      |                     |                    |                    |
| 石 川          | 3,555<br>5,387,364     | 140<br>151,200       |                      |                     |                    |                    |
| 愛 知          | 9,073<br>13,350,571    | 725<br>899,048       | 125<br>511,812       | 60<br>92,880        |                    | 10<br>15,660       |
| 三 重          | 15<br>38,880           |                      |                      |                     | 3<br>8,100         |                    |
| 大 阪          | 13,524<br>23,839,758   | 2,274<br>3,747,227   | 1,322<br>1,814,994   | 899<br>1,204,664    | 172<br>205,632     | 310<br>269,892     |
| 兵 庫          | 2,216<br>1,029,339     | 51<br>51,300         | 25<br>70,740         |                     |                    |                    |
| 鳥 取          | 53,354<br>101,100,017  | 3,231<br>7,170,444   | 7,358<br>12,312,475  | 3,833<br>8,373,154  | 750<br>2,004,156   | 564<br>1,879,578   |
| 福 岡          | 825<br>1,462,806       |                      |                      |                     |                    |                    |

単位 上段 数量 = K g  
下段 金額 = 円

| 6 月                | 7 月                 | 8 月                 | 9 月                 | 1 0 月               | 1 1 月                | 1 2 月                |
|--------------------|---------------------|---------------------|---------------------|---------------------|----------------------|----------------------|
| 3,799              | 2,484               | 2,219               | 3,570               | 2,073               | 2,680                | 2,479                |
|                    |                     |                     |                     |                     |                      | 1<br>5,616           |
|                    | 200<br>372,600      | 200<br>372,600      | 200<br>372,600      | 400<br>745,200      | 200<br>372,600       | 80<br>105,300        |
|                    |                     |                     |                     |                     |                      | 60<br>312,120        |
|                    |                     |                     |                     |                     |                      | 40<br>38,880         |
| 46<br>141,696      | 26<br>101,088       | 10<br>19,872        | 10<br>19,872        | 18<br>60,480        | 4<br>20,304          | 92<br>476,712        |
|                    |                     | 20<br>40,608        | 10<br>19,872        | 10<br>20,304        | 110<br>239,544       | 3,795<br>9,992,592   |
| 160<br>485,352     | 160<br>485,352      | 460<br>1,098,360    | 190<br>509,976      | 200<br>475,956      | 360<br>984,960       | 1,260<br>1,923,912   |
| 30<br>269,568      |                     |                     | 100<br>898,560      |                     | 30<br>269,568        | 120<br>653,562       |
| 3,452<br>8,615,852 | 5,734<br>12,459,895 | 5,541<br>12,189,744 | 7,258<br>14,197,745 | 8,844<br>16,492,721 | 10,790<br>22,555,715 | 45,047<br>72,834,669 |
| 2,495              | 2,172               | 2,199               | 1,956               | 1,864               | 2,090                | 1,616                |
|                    |                     |                     |                     | 3<br>9,072          | 13<br>36,720         | 40<br>22,032         |
| 1,670<br>3,311,712 | 2,647<br>4,898,988  | 1,620<br>3,498,768  | 2,260<br>4,392,576  | 2,900<br>5,296,914  | 2,185<br>4,426,704   | 4,290<br>7,995,456   |
|                    |                     | 1,200<br>2,436,480  | 2,440<br>4,566,240  |                     | 960<br>2,892,672     | 3,677<br>10,023,476  |
|                    |                     |                     |                     | 12<br>36,288        | 531<br>496,854       | 2,872<br>4,703,022   |
| 220<br>682,668     | 400<br>1,308,960    | 250<br>387,180      | 390<br>211,788      | 797<br>1,172,262    | 856<br>1,328,853     | 5,240<br>6,739,460   |
|                    |                     |                     |                     |                     | 3<br>8,424           | 9<br>22,356          |
| 322<br>437,552     | 348<br>531,187      | 575<br>725,976      | 360<br>375,192      | 211<br>724,356      | 704<br>1,650,542     | 6,027<br>12,152,544  |
|                    |                     | 10<br>27,000        |                     | 630<br>88,452       | 870<br>250,184       | 630<br>541,663       |
| 1,240<br>4,183,920 | 2,339<br>5,720,760  | 1,886<br>5,114,340  | 1,808<br>4,651,949  | 4,136<br>8,797,313  | 4,658<br>11,444,026  | 21,551<br>29,447,902 |
|                    |                     |                     |                     | 155<br>368,064      | 10<br>20,736         | 660<br>1,074,006     |

## (4) 冷凍魚

| 産地     | 合計                   | 1月                 | 2月                 | 3月                 | 4月                 | 5月                 |
|--------|----------------------|--------------------|--------------------|--------------------|--------------------|--------------------|
| その他冷かに |                      |                    |                    |                    |                    |                    |
| 合計     | 42,214<br>18,236,355 | 3,893<br>1,472,230 | 3,198<br>989,851   | 2,844<br>957,590   | 2,413<br>574,130   | 3,492<br>1,102,624 |
| 平均価格   | 431                  | 378                | 309                | 336                | 237                | 315                |
| 岐阜     | 62<br>4,817          |                    |                    | 2<br>1,836         |                    |                    |
| 北海道    | 400<br>742,932       |                    |                    |                    |                    |                    |
| 宮城     | 40<br>38,016         |                    |                    |                    |                    |                    |
| 東京     | 456<br>376,446       | 24<br>19,440       | 93<br>81,356       | 35<br>26,946       |                    |                    |
| 石川     | 9,310<br>4,468,284   |                    |                    |                    |                    |                    |
| 愛知     | 18,256<br>6,323,780  | 2,232<br>777,932   | 1,622<br>592,991   | 1,903<br>472,076   | 1,085<br>279,075   | 1,274<br>355,147   |
| 三重     | 45<br>12,636         |                    |                    |                    |                    |                    |
| 兵庫     | 510<br>64,476        | 60<br>3,564        |                    |                    |                    | 100<br>4,104       |
| 鳥取     | 13,135<br>6,204,968  | 1,577<br>671,294   | 1,483<br>315,504   | 904<br>456,732     | 1,328<br>295,055   | 2,118<br>743,373   |
| 冷かつお   |                      |                    |                    |                    |                    |                    |
| 合計     | 38,539<br>29,765,820 | 2,240<br>1,861,085 | 1,667<br>1,447,628 | 1,677<br>1,495,811 | 2,382<br>2,039,827 | 2,209<br>2,078,644 |
| 平均価格   | 772                  | 830                | 868                | 891                | 856                | 940                |
| 静岡     | 33,816<br>27,311,153 | 2,240<br>1,861,085 | 1,628<br>1,409,850 | 1,650<br>1,461,402 | 2,382<br>2,039,827 | 2,209<br>2,078,644 |
| 愛知     | 120<br>153,770       |                    | 36<br>32,270       |                    |                    |                    |
| 三重     | 33<br>45,425         |                    | 3<br>5,508         | 27<br>34,409       |                    |                    |
| 長崎     | 4,570<br>2,255,472   |                    |                    |                    |                    |                    |
| 冷ぶり    |                      |                    |                    |                    |                    |                    |
| 合計     | 492<br>309,139       | 40<br>25,920       | 30<br>19,440       | 10<br>6,480        |                    | 20<br>12,960       |
| 平均価格   | 628                  | 648                | 648                | 648                |                    | 648                |
| 愛知     | 361<br>233,323       | 40<br>25,920       | 30<br>19,440       | 10<br>6,480        |                    | 20<br>12,960       |
| 兵庫     | 131<br>75,816        |                    |                    |                    |                    |                    |
| 冷あじ    |                      |                    |                    |                    |                    |                    |
| 合計     | 53,733<br>15,721,891 | 1,381<br>701,781   | 1,029<br>548,659   | 2,980<br>860,811   | 3,587<br>668,916   | 1,806<br>708,522   |
| 平均価格   | 292                  | 508                | 533                | 288                | 186                | 392                |

単位 上段 数量 = K g  
下段 金額 = 円

| 6 月                       | 7 月                       | 8 月                       | 9 月                        | 1 0 月                     | 1 1 月                     | 1 2 月                     |
|---------------------------|---------------------------|---------------------------|----------------------------|---------------------------|---------------------------|---------------------------|
| 2,092<br>666,176<br>318   | 3,085<br>1,638,340<br>531 | 5,574<br>2,912,364<br>522 | 6,503<br>2,496,603<br>383  | 2,539<br>1,290,358<br>508 | 3,483<br>2,272,383<br>652 | 3,098<br>1,863,706<br>601 |
|                           |                           |                           |                            |                           | 60<br>2,981               |                           |
|                           |                           |                           |                            |                           | 380<br>707,940            | 20<br>34,992              |
| 20<br>1,728               | 20<br>36,288              |                           |                            |                           |                           |                           |
| 12<br>11,016              | 12<br>11,016              | 42<br>35,964              | 54<br>46,073               | 76<br>60,783              | 52<br>41,213              | 56<br>42,639              |
|                           | 960<br>648,000            | 3,610<br>1,990,170        | 4,740<br>1,830,114         |                           |                           |                           |
| 1,266<br>413,575          | 1,267<br>386,606          | 1,096<br>334,628          | 1,229<br>445,996           | 1,554<br>625,731          | 1,623<br>700,888          | 2,105<br>939,135          |
|                           |                           |                           |                            | 45<br>12,636              |                           |                           |
|                           |                           | 60<br>34,560              | 10<br>8,100                | 40<br>2,376               | 240<br>11,772             |                           |
| 794<br>239,857            | 826<br>556,430            | 766<br>517,042            | 470<br>166,320             | 824<br>588,832            | 1,128<br>807,589          | 917<br>846,940            |
| 4,739<br>3,486,151<br>735 | 3,273<br>2,574,893<br>786 | 3,492<br>2,884,734<br>826 | 9,615<br>6,431,477<br>668  | 5,383<br>3,651,500<br>678 | 969<br>920,753<br>950     | 893<br>893,317<br>1,000   |
| 3,959<br>3,098,647        | 3,258<br>2,553,185        | 2,814<br>2,547,450        | 6,467<br>4,852,193         | 5,374<br>3,631,250        | 954<br>900,503            | 881<br>877,117            |
|                           | 12<br>16,200              | 18<br>24,300              | 18<br>24,300               | 9<br>20,250               | 15<br>20,250              | 12<br>16,200              |
|                           | 3<br>5,508                |                           |                            |                           |                           |                           |
| 780<br>387,504            |                           | 660<br>312,984            | 3,130<br>1,554,984         |                           |                           |                           |
| 10<br>6,480<br>648        | 12                        | 30<br>18,360<br>612       | 20<br>11,880<br>594        | 50<br>32,400<br>648       | 137<br>92,016<br>671      | 133<br>83,203<br>625      |
| 10<br>6,480               |                           | 30<br>18,360              | 20<br>11,880               | 50<br>32,400              | 101<br>66,744             | 50<br>32,659              |
|                           | 12                        |                           |                            |                           | 36<br>25,272              | 83<br>50,544              |
| 3,328<br>1,236,888<br>371 | 7,756<br>2,085,209<br>268 | 7,107<br>1,873,721<br>263 | 10,223<br>2,629,457<br>257 | 6,688<br>2,031,294<br>303 | 4,001<br>1,231,339<br>307 | 3,847<br>1,145,294<br>297 |

## (4) 冷 凍 魚

| 産地        | 合計                   | 1 月                | 2 月                | 3 月                | 4 月                | 5 月                |
|-----------|----------------------|--------------------|--------------------|--------------------|--------------------|--------------------|
| 冷あじ ( 続 ) |                      |                    |                    |                    |                    |                    |
| 岐 阜       | 720<br>207,900       |                    |                    |                    |                    |                    |
| 千 葉       | 2,980<br>197,424     |                    |                    | 810<br>56,808      | 2,170<br>140,616   |                    |
| 愛 知       | 32,922<br>10,284,921 | 1,085<br>583,416   | 605<br>332,856     | 403<br>193,374     | 430<br>198,558     | 805<br>383,346     |
| 三 重       | 40<br>26,438         |                    |                    |                    |                    |                    |
| 大 阪       | 10,349<br>3,643,812  | 114<br>73,138      | 290<br>184,356     | 587<br>362,880     | 430<br>206,323     | 226<br>151,384     |
| 兵 庫       | 6,530<br>1,241,775   | 170<br>36,803      | 130<br>28,639      | 1,150<br>228,309   | 540<br>117,803     | 750<br>162,560     |
| 山 口       | 192<br>119,621       | 12<br>8,424        | 4<br>2,808         | 30<br>19,440       | 17<br>5,616        | 25<br>11,232       |
| 冷さわら      |                      |                    |                    |                    |                    |                    |
| 合 計       | 54,531<br>42,350,009 | 5,148<br>4,721,607 | 5,146<br>4,417,665 | 3,226<br>3,538,606 | 3,247<br>2,596,101 | 1,866<br>1,952,486 |
| 平均価格      | 776                  | 917                | 858                | 1,096              | 799                | 1,046              |
| 岐 阜       | 1,630<br>559,578     | 670<br>124,524     | 20<br>5,783        | 20<br>9,644        | 16<br>12,614       | 10<br>5,011        |
| 東 京       | 3,002<br>2,662,416   | 390<br>324,000     | 40<br>33,048       |                    | 20<br>16,632       | 240<br>220,752     |
| 愛 知       | 32,830<br>19,978,251 | 1,568<br>1,058,033 | 3,116<br>1,865,134 | 740<br>608,320     | 1,943<br>1,082,677 | 760<br>721,481     |
| 三 重       | 40<br>29,376         |                    |                    |                    |                    | 20<br>14,688       |
| 大 阪       | 11,640<br>14,190,228 | 1,810<br>2,310,660 | 1,560<br>1,932,660 | 2,050<br>2,392,092 | 1,120<br>1,299,456 | 670<br>761,940     |
| 兵 庫       | 1,960<br>415,530     |                    |                    |                    |                    |                    |
| 山 口       | 578<br>459,986       | 160<br>127,870     |                    | 96<br>76,030       | 48<br>37,842       | 16<br>12,614       |
| 徳 島       | 2,851<br>4,054,644   | 550<br>776,520     | 410<br>581,040     | 320<br>452,520     | 100<br>146,880     | 150<br>216,000     |
| 冷またら      |                      |                    |                    |                    |                    |                    |
| 合 計       | 15,185<br>9,655,210  | 1,300<br>1,033,452 | 1,670<br>1,221,912 | 820<br>648,108     | 840<br>650,700     | 650<br>508,399     |
| 平均価格      | 635                  | 794                | 731                | 790                | 774                | 782                |
| 岐 阜       | 90<br>33,177         | 30<br>12,420       |                    |                    | 20<br>4,104        |                    |
| 愛 知       | 13,735<br>9,242,802  | 1,250<br>1,017,792 | 1,530<br>1,178,064 | 760<br>630,936     | 800<br>639,036     | 570<br>481,788     |
| 大 阪       | 1,060<br>284,040     | 20<br>3,240        |                    |                    |                    |                    |
| 兵 庫       | 300<br>95,191        |                    | 140<br>43,848      | 60<br>17,172       | 20<br>7,560        | 80<br>26,611       |

単位 上段 数量 = K g  
下段 金額 = 円

| 6 月                | 7 月                | 8 月                | 9 月                | 1 0 月              | 1 1 月              | 1 2 月              |
|--------------------|--------------------|--------------------|--------------------|--------------------|--------------------|--------------------|
|                    |                    | 20<br>7,560        |                    |                    |                    | 700<br>200,340     |
| 2,964<br>1,080,378 | 6,148<br>1,615,194 | 4,178<br>1,173,150 | 4,170<br>1,079,055 | 5,992<br>1,782,432 | 3,316<br>997,002   | 2,826<br>866,160   |
| 32<br>20,736       | 8<br>5,702         |                    |                    |                    |                    |                    |
| 102<br>66,506      | 830<br>295,878     | 1,787<br>486,820   | 4,971<br>1,374,969 | 306<br>174,690     | 615<br>218,916     | 91<br>47,952       |
| 190<br>41,663      | 750<br>154,395     | 1,090<br>184,159   | 1,070<br>167,009   | 390<br>74,172      | 70<br>15,421       | 230<br>30,842      |
| 40<br>27,605       | 20<br>14,040       | 32<br>22,032       | 12<br>8,424        |                    |                    |                    |
| 3,938<br>3,168,896 | 4,573<br>3,135,583 | 5,056<br>3,287,711 | 4,552<br>3,261,100 | 5,804<br>3,954,938 | 4,750<br>3,683,328 | 7,225<br>4,631,988 |
| 804                | 685                | 650                | 716                | 681                | 775                | 641                |
| 84<br>149,478      | 16<br>12,096       | 16<br>12,614       | 16<br>12,614       |                    |                    | 762<br>215,200     |
| 280<br>250,560     | 182<br>149,256     | 370<br>336,636     | 450<br>406,188     | 640<br>582,228     | 270<br>249,804     | 120<br>93,312      |
| 2,484<br>1,432,466 | 3,287<br>2,001,929 | 4,450<br>2,670,189 | 3,066<br>1,910,798 | 3,990<br>2,193,026 | 3,238<br>2,052,626 | 4,188<br>2,381,572 |
|                    |                    |                    |                    |                    | 20<br>14,688       |                    |
| 980<br>1,176,552   | 610<br>680,184     | 90<br>81,432       | 430<br>562,140     | 510<br>665,280     | 730<br>1,004,940   | 1,080<br>1,322,892 |
|                    | 300<br>69,984      |                    | 400<br>97,200      | 300<br>68,040      | 260<br>48,762      | 700<br>131,544     |
|                    | 48<br>38,534       |                    |                    | 114<br>90,720      | 32<br>25,228       | 64<br>51,148       |
| 110<br>159,840     | 130<br>183,600     | 130<br>186,840     | 190<br>272,160     | 250<br>355,644     | 200<br>287,280     | 311<br>436,320     |
| 820<br>666,036     | 1,100<br>897,588   | 510<br>436,752     | 890<br>587,844     | 3,300<br>1,205,107 | 990<br>692,366     | 2,295<br>1,106,946 |
| 812                | 815                | 856                | 660                | 365                | 699                | 482                |
|                    |                    |                    |                    | 20<br>8,467        | 20<br>8,186        |                    |
| 820<br>666,036     | 1,100<br>897,588   | 510<br>436,752     | 650<br>523,044     | 2,480<br>980,640   | 970<br>684,180     | 2,295<br>1,106,946 |
|                    |                    |                    | 240<br>64,800      | 800<br>216,000     |                    |                    |

## (4) 冷凍魚

| 産地      | 合計                    | 1月                  | 2月                  | 3月                  | 4月                  | 5月                 |
|---------|-----------------------|---------------------|---------------------|---------------------|---------------------|--------------------|
| 冷すけそうたら |                       |                     |                     |                     |                     |                    |
| 合計      | 1,040<br>909,792      | 60<br>58,320        | 80<br>77,220        | 40<br>38,880        | 40<br>35,100        | 30<br>26,136       |
| 平均価格    | 874                   | 972                 | 965                 | 972                 | 877                 | 871                |
| 東京      | 380<br>346,896        | 60<br>58,320        | 80<br>77,220        | 40<br>38,880        | 40<br>35,100        | 10<br>8,640        |
| 愛知      | 660<br>562,896        |                     |                     |                     |                     | 20<br>17,496       |
| 冷さば     |                       |                     |                     |                     |                     |                    |
| 合計      | 218,687<br>79,535,721 | 15,861<br>7,449,864 | 16,471<br>7,528,486 | 14,868<br>6,581,652 | 10,604<br>5,333,526 | 7,744<br>4,479,194 |
| 平均価格    | 363                   | 469                 | 457                 | 442                 | 502                 | 578                |
| 岐阜      | 57,625<br>1,089,212   | 440<br>83,160       |                     | 220<br>340,200      |                     |                    |
| 青森      | 5,428<br>1,450,887    | 691<br>182,144      | 850<br>224,543      | 968<br>259,462      | 870<br>228,679      | 614<br>163,957     |
| 埼玉      | 1,496<br>839,700      |                     |                     |                     |                     |                    |
| 千葉      | 20<br>28,080          | 20<br>13,824        | 14,256              |                     |                     |                    |
| 東京      | 131,104<br>66,036,410 | 11,810<br>5,429,981 | 12,545<br>5,865,923 | 11,925<br>5,254,632 | 8,751<br>4,522,878  | 4,990<br>3,361,057 |
| 愛知      | 7,466<br>4,144,562    | 1,000<br>743,634    | 361<br>142,452      | 305<br>68,634       | 20<br>21,978        | 910<br>384,696     |
| 三重      | 6,170<br>3,694,637    | 985<br>681,923      | 1,175<br>730,836    | 960<br>619,380      | 845<br>525,366      | 380<br>213,732     |
| 大阪      | 5,075<br>1,607,376    | 915<br>315,198      | 1,540<br>550,476    | 10<br>4,320         | 70<br>31,860        | 790<br>335,340     |
| 兵庫      | 4,283<br>643,561      |                     |                     | 480<br>35,024       | 48<br>2,765         | 60<br>20,412       |
| 長崎      | 20<br>1,296           |                     |                     |                     |                     |                    |
| 冷さんま    |                       |                     |                     |                     |                     |                    |
| 合計      | 10,792<br>5,287,601   | 100<br>114,048      | 10<br>9,590         | 200<br>21,902       | 320<br>159,181      | 30<br>39,344       |
| 平均価格    | 489                   | 1,140               | 959                 | 109                 | 497                 | 1,311              |
| 岐阜      | 140<br>21,773         |                     |                     |                     |                     |                    |
| 東京      | 7,600<br>3,109,622    |                     |                     |                     |                     |                    |
| 愛知      | 2,000<br>1,711,076    | 100<br>114,048      |                     |                     | 300<br>138,272      | 10<br>15,552       |
| 兵庫      | 1,052<br>445,130      |                     | 10<br>9,590         | 200<br>21,902       | 20<br>20,909        | 20<br>23,792       |
| 冷にしん    |                       |                     |                     |                     |                     |                    |
| 合計      | 38<br>11,945          | 7<br>2,268          |                     |                     |                     |                    |



単位 上段 数量 = K g  
下段 金額 = 円

| 6 月                 | 7 月                 | 8 月                | 9 月                 | 1 0 月               | 1 1 月               | 1 2 月               |
|---------------------|---------------------|--------------------|---------------------|---------------------|---------------------|---------------------|
| 110<br>97,308       | 70<br>61,560        | 90<br>78,840       | 70<br>49,680        | 140<br>121,932      | 140<br>120,528      | 170<br>144,288      |
| 884                 | 879                 | 876                | 709                 | 870                 | 860                 | 848                 |
| 50<br>43,200        |                     |                    |                     | 40<br>34,128        | 60<br>51,408        |                     |
| 60<br>54,108        | 70<br>61,560        | 90<br>78,840       | 70<br>49,680        | 100<br>87,804       | 80<br>69,120        | 170<br>144,288      |
| 13,760<br>6,708,446 | 17,545<br>7,128,095 | 9,083<br>5,027,424 | 13,666<br>6,494,180 | 70,868<br>8,228,790 | 14,665<br>7,236,366 | 13,552<br>7,339,698 |
| 487                 | 406                 | 553                | 475                 | 116                 | 493                 | 541                 |
| 1,270<br>247,752    | 40<br>32,454        |                    | 1,180<br>223,020    | 54,470<br>159,062   |                     | 5<br>3,564          |
| 385<br>105,454      | 168<br>45,026       | 247<br>68,841      | 220<br>56,028       | 193<br>54,528       | 100<br>28,047       | 122<br>34,178       |
| 75<br>40,500        | 116<br>59,940       | 140<br>76,032      | 340<br>193,644      | 110<br>59,400       | 315<br>179,388      | 400<br>230,796      |
| 9,760<br>5,520,690  | 15,806<br>6,466,155 | 7,876<br>4,388,127 | 10,096<br>5,350,754 | 13,295<br>7,091,033 | 12,525<br>6,359,482 | 11,725<br>6,425,698 |
| 670<br>472,619      | 360<br>232,283      | 390<br>263,952     | 870<br>521,208      | 540<br>343,127      | 1,185<br>477,371    | 855<br>472,608      |
| 75<br>30,888        | 135<br>59,940       | 430<br>230,472     | 240<br>113,616      | 260<br>132,840      | 440<br>187,326      | 245<br>168,318      |
| 490<br>62,328       | 20<br>10,800        |                    | 560<br>17,982       | 680<br>279,072      |                     |                     |
| 1,035<br>228,215    | 900<br>221,497      |                    | 140<br>16,632       | 1,320<br>109,728    | 100<br>4,752        | 200<br>4,536        |
|                     |                     |                    | 20<br>1,296         |                     |                     |                     |
| 450<br>159,537      | 440<br>122,613      | 140<br>81,972      | 3,482<br>1,406,915  | 4,710<br>2,364,378  | 890<br>786,564      | 20<br>21,557        |
| 354                 | 278                 | 585                | 404                 | 501                 | 883                 | 1,077               |
| 140<br>21,773       |                     |                    |                     |                     |                     |                     |
|                     | 340<br>116,381      | 120<br>48,989      | 3,340<br>1,264,636  | 3,600<br>1,574,640  | 200<br>104,976      |                     |
|                     |                     | 10<br>19,008       | 120<br>114,048      | 1,000<br>669,060    | 460<br>641,088      |                     |
| 310<br>137,764      | 100<br>6,232        | 10<br>13,975       | 22<br>28,231        | 110<br>120,678      | 230<br>40,500       | 20<br>21,557        |
|                     | 7<br>2,495          |                    |                     | 14<br>4,536         |                     | 10<br>2,646         |

## (4) 冷 凍 魚

| 産地         | 合計                   | 1 月                | 2 月                | 3 月                | 4 月                | 5 月                |
|------------|----------------------|--------------------|--------------------|--------------------|--------------------|--------------------|
| 冷にしん ( 続 ) |                      |                    |                    |                    |                    |                    |
| 平均価格       | 314                  | 324                |                    |                    |                    |                    |
| 愛 知        | 38<br>11,945         | 7<br>2,268         |                    |                    |                    |                    |
| 冷きす        |                      |                    |                    |                    |                    |                    |
| 合 計        | 7,927<br>6,245,845   | 581<br>577,476     | 553<br>563,587     | 1,189<br>662,364   | 538<br>302,940     | 465<br>399,816     |
| 平均価格       | 787                  | 993                | 1,019              | 557                | 563                | 859                |
| 岐 阜        | 10<br>7,560          |                    |                    | 10<br>7,560        |                    |                    |
| 埼 玉        | 120<br>99,684        |                    |                    |                    |                    |                    |
| 東 京        | 280<br>234,792       |                    |                    |                    |                    |                    |
| 愛 知        | 1,160<br>263,844     |                    | 10<br>7,884        | 670<br>161,460     | 260<br>20,088      |                    |
| 大 阪        | 5,299<br>4,737,409   | 421<br>447,984     | 503<br>522,979     | 349<br>356,076     | 168<br>189,108     | 315<br>274,968     |
| 兵 庫        | 8<br>21,168          |                    |                    |                    |                    |                    |
| 山 口        | 1,050<br>881,388     | 160<br>129,492     | 40<br>32,724       | 160<br>137,268     | 110<br>93,744      | 150<br>124,848     |
| 冷たこ        |                      |                    |                    |                    |                    |                    |
| 合 計        | 5,510<br>4,471,954   | 90<br>160,920      | 693<br>437,983     | 1,374<br>682,322   | 223<br>245,722     | 656<br>580,725     |
| 平均価格       | 811                  | 1,788              | 632                | 496                | 1,101              | 885                |
| 東 京        | 1,196<br>505,827     |                    |                    |                    | 26<br>30,154       | 80<br>28,305       |
| 石 川        | 400<br>270,540       |                    | 200<br>90,180      |                    |                    |                    |
| 愛 知        | 2,421<br>2,163,014   | 90<br>160,920      | 221<br>165,737     | 1,325<br>620,136   | 45<br>91,800       | 85<br>154,440      |
| 大 阪        | 653<br>979,289       |                    | 32<br>54,950       | 29<br>50,630       | 32<br>54,432       | 31<br>52,704       |
| 鳥 取        | 460<br>345,276       |                    |                    |                    |                    | 460<br>345,276     |
| 長 崎        | 380<br>208,008       |                    | 240<br>127,116     | 20<br>11,556       | 120<br>69,336      |                    |
| 冷あかうお      |                      |                    |                    |                    |                    |                    |
| 合 計        | 34,402<br>22,266,852 | 3,101<br>2,169,179 | 3,537<br>2,056,427 | 3,315<br>2,207,034 | 2,396<br>1,747,926 | 2,089<br>1,572,523 |
| 平均価格       | 647                  | 699                | 581                | 665                | 729                | 752                |
| 岐 阜        | 15<br>14,094         |                    |                    |                    |                    |                    |
| 東 京        | 6,098<br>3,708,160   | 505<br>344,736     | 456<br>317,574     | 896<br>518,508     | 450<br>247,050     | 280<br>192,240     |

単位 上段 数量 = K g  
下段 金額 = 円

| 6 月                | 7 月                | 8 月                | 9 月                | 1 0 月              | 1 1 月              | 1 2 月              |
|--------------------|--------------------|--------------------|--------------------|--------------------|--------------------|--------------------|
|                    | 356                |                    |                    | 324                |                    | 264                |
|                    | 7<br>2,495         |                    |                    | 14<br>4,536        |                    | 10<br>2,646        |
| 1,109<br>893,538   | 618<br>518,292     | 656<br>539,028     | 578<br>387,072     | 560<br>468,072     | 540<br>475,956     | 540<br>457,704     |
| 805                | 838                | 821                | 669                | 835                | 881                | 847                |
|                    |                    |                    |                    |                    | 40<br>33,048       | 80<br>66,636       |
|                    |                    |                    |                    |                    |                    | 280<br>234,792     |
| 10<br>8,640        |                    | 20<br>16,740       | 160<br>23,112      | 10<br>8,640        | 10<br>8,640        | 10<br>8,640        |
| 849<br>674,406     | 438<br>365,472     | 636<br>522,288     | 410<br>342,792     | 550<br>459,432     | 490<br>434,268     | 170<br>147,636     |
|                    |                    |                    | 8<br>21,168        |                    |                    |                    |
| 250<br>210,492     | 180<br>152,820     |                    |                    |                    |                    |                    |
| 159<br>176,926     | 745<br>572,670     | 221<br>176,602     | 279<br>347,155     | 105<br>166,860     | 426<br>467,476     | 539<br>456,593     |
| 1,112              | 768                | 799                | 1,244              | 1,589              | 1,097              | 847                |
| 80<br>28,944       | 450<br>215,730     | 160<br>57,888      | 80<br>28,944       |                    | 160<br>57,974      | 160<br>57,888      |
|                    | 200<br>180,360     |                    |                    |                    |                    |                    |
| 50<br>97,697       | 95<br>176,580      | 30<br>64,800       | 105<br>186,797     | 40<br>75,557       | 85<br>154,440      | 250<br>214,110     |
| 29<br>50,285       |                    | 31<br>53,914       | 94<br>131,414      | 65<br>91,303       | 181<br>255,062     | 129<br>184,595     |
| 2,155<br>1,516,180 | 2,460<br>1,698,149 | 2,157<br>1,637,970 | 3,024<br>1,810,090 | 2,680<br>1,807,908 | 2,399<br>1,610,387 | 5,089<br>2,433,079 |
| 703                | 690                | 759                | 598                | 674                | 671                | 478                |
|                    |                    | 5<br>4,050         | 10<br>10,044       |                    |                    |                    |
| 441<br>233,172     | 425<br>293,976     | 335<br>242,568     | 670<br>396,684     | 410<br>252,061     | 530<br>286,805     | 700<br>382,786     |

## (4) 冷凍魚

| 産地          | 合計                     | 1月                   | 2月                   | 3月                   | 4月                   | 5月                   |
|-------------|------------------------|----------------------|----------------------|----------------------|----------------------|----------------------|
| 冷あかうお ( 続 ) |                        |                      |                      |                      |                      |                      |
| 愛知          | 22,533<br>15,173,750   | 1,673<br>1,189,079   | 1,435<br>1,068,012   | 1,900<br>1,421,928   | 1,680<br>1,293,192   | 1,575<br>1,233,792   |
| 三重          | 2,551<br>1,782,298     | 573<br>496,962       | 491<br>342,683       | 189<br>112,266       | 126<br>74,844        | 84<br>49,669         |
| 大阪          | 2,915<br>1,481,976     | 350<br>138,402       | 1,085<br>300,834     | 250<br>129,276       | 140<br>132,840       | 90<br>80,298         |
| 兵庫          | 290<br>106,574         |                      | 70<br>27,324         | 80<br>25,056         |                      | 60<br>16,524         |
| 冷メルルーサ      |                        |                      |                      |                      |                      |                      |
| 合計          | 25,187<br>10,187,107   | 1,150<br>618,542     | 1,000<br>583,943     | 2,591<br>1,041,103   | -800<br>-119,048     | 1,160<br>482,332     |
| 平均価格        | 404                    | 537                  | 583                  | 401                  | 148                  | 415                  |
| 岐阜          | 200<br>204,462         |                      |                      |                      |                      | 20<br>6,264          |
| 東京          | 710<br>546,372         | 20<br>16,200         | 70<br>56,808         | 30<br>24,084         | 20<br>16,200         | 20<br>16,200         |
| 愛知          | 11,380<br>4,595,594    | 10<br>11,880         | 10<br>11,880         | 10<br>11,880         |                      | 300<br>128,088       |
| 大阪          | 12,777<br>4,795,579    | 1,120<br>590,462     | 900<br>507,695       | 2,551<br>1,005,139   | -840<br>-142,808     | 780<br>316,142       |
| 兵庫          | 120<br>45,100          |                      | 20<br>7,560          |                      | 20<br>7,560          | 40<br>15,638         |
| 冷すりみ        |                        |                      |                      |                      |                      |                      |
| 合計          | 3,668<br>6,791,003     | 321<br>708,102       | 331<br>836,050       | 1,200<br>723,692     | 50<br>122,634        | 135<br>340,524       |
| 平均価格        | 1,851                  | 2,205                | 2,525                | 603                  | 2,452                | 2,522                |
| 北海道         | 3,653<br>6,775,613     | 321<br>708,102       | 316<br>820,660       | 1,200<br>723,692     | 50<br>122,634        | 135<br>340,524       |
| 神奈川         | 15<br>15,390           |                      | 15<br>15,390         |                      |                      |                      |
| その他冷凍魚      |                        |                      |                      |                      |                      |                      |
| 合計          | 582,100<br>228,334,980 | 62,326<br>21,232,721 | 62,589<br>21,401,692 | 67,800<br>20,495,371 | 48,717<br>13,324,300 | 42,023<br>13,620,832 |
| 平均価格        | 392                    | 340                  | 341                  | 302                  | 273                  | 324                  |
| 岐阜          | 94,701<br>7,367,268    | 18,379<br>732,147    | 15,663<br>587,521    | 18,153<br>970,417    | 19,417<br>922,841    | 11,210<br>344,533    |
| 北海道         | 11,920<br>5,460,912    |                      | 10<br>16,416         | 1,940<br>879,984     | 640<br>290,304       |                      |
| 宮城          | 7,001<br>14,236,935    | 493<br>1,312,427     | 586<br>1,395,576     | 1,988<br>1,792,435   | 263<br>604,789       | 244<br>632,394       |
| 福島          | 1,431<br>2,151,582     | 198<br>364,965       | 154<br>295,157       | 44<br>82,056         | 66<br>117,573        | 88<br>133,984        |
| 埼玉          | 88<br>121,247          |                      |                      |                      |                      |                      |
| 千葉          | 5,751<br>1,504,984     | 35<br>109,360        | 45<br>134,682        | 41<br>134,772        | 23<br>76,869         | 30<br>86,616         |

単位 上段 数量 = K g  
下段 金額 = 円

| 6 月                  | 7 月                  | 8 月                  | 9 月                  | 1 0 月                | 1 1 月                | 1 2 月                |
|----------------------|----------------------|----------------------|----------------------|----------------------|----------------------|----------------------|
| 1,490<br>1,142,424   | 1,305<br>1,053,486   | 1,450<br>1,124,776   | 2,140<br>1,241,514   | 2,040<br>1,369,926   | 1,680<br>1,168,614   | 4,165<br>1,867,007   |
| 84<br>50,350         | 335<br>230,267       | 312<br>217,058       | 84<br>48,988         | 105<br>61,235        | 84<br>48,988         | 84<br>48,988         |
| 80<br>73,062         | 395<br>120,420       | 55<br>49,518         | 110<br>105,840       | 125<br>124,686       | 95<br>92,502         | 140<br>134,298       |
| 60<br>17,172         |                      |                      | 10<br>7,020          |                      | 10<br>13,478         |                      |
| 2,720<br>1,086,793   | 3,370<br>1,191,467   | 2,996<br>938,714     | 3,720<br>1,424,185   | 3,530<br>1,456,884   | 2,800<br>1,121,688   | 950<br>360,504       |
| 399                  | 353                  | 313                  | 382                  | 412                  | 400                  | 379                  |
| 20<br>10,789         | 20<br>9,040          | 40<br>16,200         | 20<br>8,197          | 80<br>153,972        |                      |                      |
|                      | 70<br>56,592         | 60<br>45,468         | 90<br>66,960         | 70<br>52,272         | 210<br>158,652       | 50<br>36,936         |
| 2,700<br>1,076,004   | 1,740<br>702,432     | 1,390<br>547,214     | 1,930<br>787,320     | 1,680<br>672,084     | 1,150<br>460,512     | 460<br>186,300       |
|                      | 1,520<br>416,232     | 1,486<br>322,661     | 1,680<br>561,708     | 1,700<br>578,556     | 1,440<br>502,524     | 440<br>137,268       |
|                      | 20<br>7,171          | 20<br>7,171          |                      |                      |                      |                      |
| 190<br>484,218       | 195<br>487,296       | 155<br>383,616       | 200<br>508,842       | 210<br>535,734       | 250<br>645,570       | 431<br>1,014,725     |
| 2,548                | 2,498                | 2,474                | 2,544                | 2,551                | 2,582                | 2,354                |
| 190<br>484,218       | 195<br>487,296       | 155<br>383,616       | 200<br>508,842       | 210<br>535,734       | 250<br>645,570       | 431<br>1,014,725     |
| 38,086<br>18,636,971 | 48,479<br>23,774,403 | 41,263<br>19,041,279 | 48,127<br>18,797,598 | 44,920<br>19,546,622 | 38,886<br>17,883,855 | 38,884<br>20,579,336 |
| 489                  | 490                  | 461                  | 390                  | 435                  | 459                  | 529                  |
| 576<br>708,762       | 717<br>756,753       | 542<br>176,362       | 7,968<br>933,475     | 184<br>184,711       | 529<br>244,370       | 1,363<br>805,376     |
|                      | 7,100<br>3,356,640   | 1,600<br>725,760     | 20<br>32,832         |                      |                      | 610<br>158,976       |
| 339<br>887,220       | 363<br>945,108       | 488<br>1,011,798     | 460<br>1,152,954     | 559<br>1,456,547     | 455<br>1,069,686     | 763<br>1,976,001     |
| 110<br>148,190       | 221<br>265,764       | 242<br>322,101       | 66<br>88,179         |                      |                      | 242<br>333,613       |
|                      |                      |                      |                      | 44<br>61,236         | 44<br>60,011         |                      |
| 18<br>66,895         | 27<br>86,680         | 5,346<br>404,757     | 27<br>85,514         | 36<br>103,681        | 63<br>120,583        | 60<br>94,575         |

## (4) 冷 凍 魚

| 産地           | 合計                    | 1 月                 | 2 月                 | 3 月                 | 4 月                 | 5 月                 |
|--------------|-----------------------|---------------------|---------------------|---------------------|---------------------|---------------------|
| その他冷凍魚 ( 続 ) |                       |                     |                     |                     |                     |                     |
| 東 京          | 61,110<br>27,035,971  | 8,779<br>3,013,159  | 8,137<br>3,079,945  | 4,189<br>1,688,364  | 3,011<br>1,283,580  | 1,819<br>1,080,335  |
| 新 潟          | 97,200                |                     |                     |                     |                     |                     |
| 石 川          | 20<br>4,406           |                     |                     |                     |                     |                     |
| 静 岡          | 3,525<br>1,995,156    | 2<br>3,240          |                     | 9<br>11,372         | 15<br>21,060        | 23<br>26,460        |
| 愛 知          | 238,877<br>91,602,490 | 15,987<br>6,333,380 | 16,817<br>6,145,479 | 19,188<br>6,711,330 | 15,872<br>5,074,447 | 20,090<br>6,811,649 |
| 三 重          | 2,076<br>700,573      | 228<br>80,568       | 223<br>78,602       | 186<br>54,616       | 228<br>70,135       | 134<br>36,504       |
| 滋 賀          | 1,600<br>544,190      | 120<br>40,824       | 260<br>88,646       | 120<br>40,824       | 160<br>54,432       | 100<br>34,020       |
| 大 阪          | 79,007<br>51,283,766  | 9,659<br>7,264,305  | 10,744<br>7,341,419 | 9,106<br>5,045,172  | 4,312<br>3,483,670  | 3,322<br>2,687,869  |
| 兵 庫          | 24,545<br>6,836,109   | 2,895<br>546,979    | 3,640<br>719,465    | 5,120<br>997,709    | 970<br>312,813      | 940<br>444,528      |
| 鳥 取          | 19,629<br>4,570,734   | 1,307<br>277,387    | 1,200<br>253,758    | 2,746<br>805,278    | 1,636<br>366,163    | 2,938<br>784,566    |
| 島 根          | 10<br>39,960          |                     |                     |                     |                     |                     |
| 広 島          | 9<br>22,648           |                     |                     |                     |                     |                     |
| 山 口          | 6,181<br>2,998,500    | 326<br>299,160      | 226<br>174,312      | 138<br>85,158       | 26<br>19,116        | 15<br>14,310        |
| 香 川          | 6,890<br>1,445,688    | 740<br>171,612      | 920<br>183,190      | 1,090<br>232,416    | 380<br>81,108       | 580<br>123,228      |
| 福 岡          | 2,399<br>5,174,021    | 18<br>50,544        | 44<br>96,552        | 142<br>313,416      | 108<br>234,576      | 130<br>284,040      |
| 長 崎          | 15,330<br>3,140,640   | 3,160<br>632,664    | 3,920<br>810,972    | 3,600<br>650,052    | 1,590<br>310,824    | 360<br>95,796       |
| 冷むきかき        |                       |                     |                     |                     |                     |                     |
| 合 計          | 4,440<br>5,682,636    | 621<br>910,872      | 655<br>834,732      | 230<br>260,712      | 120<br>133,920      | 40<br>49,302        |
| 平均価格         | 1,279                 | 1,466               | 1,274               | 1,133               | 1,116               | 1,232               |
| 岐 阜          | 51<br>70,200          |                     | 50<br>70,200        |                     |                     |                     |
| 東 京          | 1,361<br>1,815,264    | 120<br>163,080      | 220<br>293,760      | 80<br>109,080       | 30<br>40,500        | 30<br>42,120        |
| 愛 知          | 2,897<br>3,577,932    | 410<br>577,692      | 385<br>470,772      | 140<br>139,752      | 90<br>93,420        | 10<br>7,182         |
| 大 阪          | 50<br>132,300         | 50<br>132,300       |                     |                     |                     |                     |
| 広 島          | 81<br>86,940          | 41<br>37,800        |                     | 10<br>11,880        |                     |                     |
| 冷かいばしら       |                       |                     |                     |                     |                     |                     |
| 合 計          | 12,093<br>31,566,532  | 1,154<br>3,137,940  | 1,312<br>3,507,192  | 897<br>2,445,228    | 410<br>1,106,136    | 631<br>1,594,512    |

単位 上段 数量 = K g  
下段 金額 = 円

| 6 月                 | 7 月                 | 8 月                 | 9 月                 | 1 0 月               | 1 1 月               | 1 2 月                |
|---------------------|---------------------|---------------------|---------------------|---------------------|---------------------|----------------------|
| 5,929<br>2,862,876  | 6,419<br>2,512,587  | 2,103<br>1,142,327  | 6,404<br>3,013,040  | 4,743<br>2,453,803  | 6,966<br>3,377,291  | 2,611<br>1,528,664   |
|                     | 20<br>4,406         |                     |                     |                     | 97,200              |                      |
| 18<br>22,194        |                     | 96<br>98,172        | 6<br>5,832          | 54<br>51,712        | 1,672<br>881,283    | 1,630<br>873,831     |
| 21,116<br>8,079,457 | 21,058<br>9,906,278 | 18,806<br>7,421,966 | 21,666<br>8,454,192 | 24,757<br>8,749,486 | 19,265<br>7,155,552 | 24,255<br>10,759,274 |
| 224<br>73,850       | 164<br>47,261       | 215<br>74,347       | 126<br>52,315       | 56<br>21,427        | 56<br>18,079        | 236<br>92,869        |
| 140<br>47,628       | 123<br>41,958       | 137<br>46,170       | 120<br>40,824       | 160<br>54,432       | 60<br>20,412        | 100<br>34,020        |
| 6,013<br>4,102,078  | 7,653<br>3,833,227  | 7,605<br>5,223,804  | 5,559<br>3,099,461  | 8,386<br>4,180,835  | 3,850<br>2,978,817  | 2,798<br>2,043,109   |
| 940<br>407,419      | 2,110<br>700,362    | 1,010<br>517,934    | 3,238<br>788,095    | 1,091<br>449,840    | 1,811<br>605,150    | 780<br>345,815       |
| 1,759<br>371,467    | 1,226<br>260,383    | 1,367<br>289,909    | 1,205<br>245,475    | 1,570<br>332,587    | 1,445<br>323,005    | 1,230<br>260,756     |
|                     | 10<br>39,960        |                     |                     |                     |                     | 9<br>22,648          |
| 100<br>112,266      | 171<br>287,172      | 440<br>370,008      | 502<br>392,375      | 1,906<br>604,314    | 1,036<br>330,640    | 1,295<br>309,669     |
| 380<br>80,244       | 640<br>116,424      | 410<br>85,428       | 350<br>76,075       | 450<br>94,759       | 460<br>99,144       | 490<br>102,060       |
| 294<br>640,613      | 287<br>564,408      | 356<br>799,848      | 130<br>299,160      | 304<br>663,552      | 174<br>389,232      | 412<br>838,080       |
| 130<br>25,812       | 170<br>49,032       | 500<br>330,588      | 280<br>37,800       | 620<br>83,700       | 1,000<br>113,400    |                      |
| 40<br>54,540        | 91<br>105,084       | 20<br>27,000        | 200<br>233,604      | 691<br>855,684      | 710<br>900,126      | 1,022<br>1,317,060   |
| 1,363               | 1,154               | 1,350               | 1,168               | 1,238               | 1,267               | 1,288                |
|                     |                     |                     |                     | 1                   |                     |                      |
| 40<br>54,540        | 51<br>55,080        | 20<br>27,000        | 60<br>79,920        | 200<br>271,080      | 260<br>345,708      | 250<br>333,396       |
|                     | 30<br>37,584        |                     | 140<br>153,684      | 480<br>572,184      | 450<br>554,418      | 762<br>971,244       |
|                     | 10<br>12,420        |                     |                     | 10<br>12,420        |                     | 10<br>12,420         |
| 796<br>2,135,376    | 775<br>2,032,992    | 839<br>2,186,892    | 819<br>2,167,506    | 1,019<br>2,654,964  | 1,116<br>2,946,186  | 2,325<br>5,651,608   |

## (4) 冷凍魚

| 産地           | 合計                   | 1月                 | 2月                 | 3月                 | 4月                 | 5月                 |
|--------------|----------------------|--------------------|--------------------|--------------------|--------------------|--------------------|
| 冷かいばしら ( 続 ) |                      |                    |                    |                    |                    |                    |
| 平均価格         | 2,610                | 2,719              | 2,673              | 2,726              | 2,697              | 2,526              |
| 岐 阜          | 82<br>214,726        |                    | 20<br>54,000       | 10<br>23,760       |                    | 3<br>8,100         |
| 東 京          | 2,010<br>5,492,016   | 184<br>495,828     | 180<br>504,360     | 200<br>541,080     | 190<br>519,480     | 221<br>606,204     |
| 愛 知          | 3,968<br>10,056,042  | 498<br>1,368,144   | 280<br>667,224     | 282<br>751,248     | 120<br>304,236     | 247<br>573,048     |
| 大 阪          | 470<br>1,266,300     | 90<br>241,920      |                    |                    | 10<br>27,540       | 10<br>27,000       |
| 山 口          | 5,563<br>14,537,448  | 382<br>1,032,048   | 832<br>2,281,608   | 405<br>1,129,140   | 90<br>254,880      | 150<br>380,160     |
| その他冷かい       |                      |                    |                    |                    |                    |                    |
| 合 計          | 35,073<br>31,105,375 | 2,306<br>2,476,796 | 3,184<br>2,587,268 | 2,709<br>2,579,951 | 2,603<br>1,835,212 | 2,858<br>2,265,151 |
| 平均価格         | 886                  | 1,074              | 812                | 952                | 705                | 792                |
| 岐 阜          | 492<br>534,825       | 31<br>36,322       | 13<br>14,300       | 73<br>80,310       | 56<br>43,677       | 48<br>45,751       |
| 宮 城          | 1,180<br>309,744     |                    |                    |                    |                    | 100<br>29,160      |
| 埼 玉          | 400<br>475,200       |                    |                    |                    |                    |                    |
| 東 京          | 4,690<br>6,479,589   | 286<br>580,716     | 213<br>564,786     | 353<br>575,899     | 777<br>320,781     | 589<br>387,288     |
| 石 川          | 2,380<br>2,879,604   | 200<br>260,280     | 250<br>328,320     | 330<br>433,080     | 170<br>216,000     | 80<br>99,360       |
| 山 梨          | 302<br>595,010       | 28<br>18,748       | 42<br>28,122       |                    | 14<br>9,374        |                    |
| 愛 知          | 22,518<br>17,665,830 | 1,479<br>1,378,727 | 2,148<br>1,438,494 | 1,823<br>1,322,398 | 1,416<br>1,172,048 | 1,971<br>1,627,452 |
| 大 阪          | 1,036<br>950,616     | 168<br>94,608      | 78<br>58,536       | 20<br>15,984       | 60<br>43,092       | 20<br>16,200       |
| 兵 庫          | 1,214<br>184,691     | 34<br>5,875        | 330<br>15,390      |                    | 100<br>18,360      |                    |
| 山 口          | 861<br>1,030,266     | 80<br>101,520      | 110<br>139,320     | 110<br>152,280     | 10<br>11,880       | 50<br>59,940       |
| 冷あゆ          |                      |                    |                    |                    |                    |                    |
| 合 計          | 20,829<br>23,701,566 | 1,370<br>1,340,004 | 812<br>906,336     | 1,506<br>1,517,292 | 2,908<br>3,167,532 | 737<br>1,153,980   |
| 平均価格         | 1,137                | 978                | 1,116              | 1,007              | 1,089              | 1,565              |
| 岐 阜          | 15,820<br>17,546,646 | 1,070<br>993,864   | 262<br>288,576     | 1,336<br>1,302,372 | 2,548<br>2,686,392 | 677<br>1,085,940   |
| 北海道          | 60<br>89,100         |                    | 60<br>89,100       |                    |                    |                    |
| 愛 知          | 4,389<br>5,430,780   | 270<br>312,120     | 410<br>437,940     | 150<br>192,240     | 350<br>469,800     | 50<br>56,700       |
| 大 阪          | 420<br>476,280       |                    |                    |                    |                    | 10<br>11,340       |



単位 上段 数量 = K g  
下段 金額 = 円

| 6 月       | 7 月       | 8 月       | 9 月       | 1 0 月     | 1 1 月     | 1 2 月     |
|-----------|-----------|-----------|-----------|-----------|-----------|-----------|
| 2,682     | 2,623     | 2,606     | 2,646     | 2,605     | 2,639     | 2,430     |
| 10        |           | 10        | 10        | 2         |           | 17        |
| 27,000    |           | 29,160    | 24,840    | 2,376     |           | 45,490    |
| 223       | 141       | 241       | 220       | 50        | 100       | 60        |
| 661,068   | 437,616   | 650,700   | 608,040   | 143,100   | 272,700   | 51,840    |
| 203       | 224       | 258       | 259       | 277       | 296       | 1,024     |
| 507,168   | 532,656   | 633,852   | 657,126   | 702,108   | 688,662   | 2,670,570 |
| 40        | 130       | 60        | 20        | 70        | 40        |           |
| 103,680   | 351,540   | 166,860   | 52,920    | 186,840   | 108,000   |           |
| 320       | 280       | 270       | 310       | 620       | 680       | 1,224     |
| 836,460   | 711,180   | 706,320   | 824,580   | 1,620,540 | 1,876,824 | 2,883,708 |
| 2,791     | 3,134     | 4,271     | 2,936     | 2,818     | 2,783     | 2,680     |
| 2,230,546 | 2,102,428 | 3,677,715 | 2,206,862 | 2,933,098 | 2,528,940 | 3,681,408 |
| 799       | 670       | 861       | 751       | 1,040     | 908       | 1,373     |
| 34        | 34        | 30        | 43        | 56        | 45        | 29        |
| 34,755    | 34,088    | 38,515    | 55,686    | 74,101    | 47,543    | 29,777    |
| 160       | 40        | 600       | 40        | 240       |           |           |
| 46,656    | 11,664    | 147,744   | 11,664    | 62,856    |           |           |
| 140       | 110       | 140       | 10        |           |           |           |
| 166,320   | 130,680   | 166,320   | 11,880    |           |           |           |
| 307       | 637       | 371       | 202       | 198       | 522       | 235       |
| 529,243   | 466,722   | 721,548   | 347,944   | 572,832   | 587,952   | 823,878   |
| 130       | 10        |           | 10        | 640       | 220       | 340       |
| 154,440   | 11,880    |           | 11,340    | 727,920   | 250,020   | 386,964   |
| 14        | 14        | 14        | 32        | 14        | 14        | 116       |
| 9,374     | 9,374     | 9,374     | 28,814    | 9,374     | 9,374     | 463,082   |
| 1,696     | 2,209     | 2,696     | 2,519     | 1,399     | 1,451     | 1,711     |
| 1,152,576 | 1,358,208 | 2,239,002 | 1,643,846 | 1,184,263 | 1,425,989 | 1,722,827 |
| 50        | 40        | 380       | 40        | 50        | 70        | 60        |
| 40,284    | 32,292    | 307,692   | 48,168    | 61,452    | 120,852   | 111,456   |
| 200       |           |           |           |           | 460       | 90        |
| 27,238    |           |           |           |           | 87,210    | 30,618    |
| 60        | 40        | 40        | 40        | 221       | 1         | 99        |
| 69,660    | 47,520    | 47,520    | 47,520    | 240,300   |           | 112,806   |
| 1,156     | 1,228     | 2,558     | 1,306     | 1,830     | 3,075     | 2,343     |
| 1,267,056 | 1,589,976 | 2,418,358 | 1,805,004 | 2,535,786 | 3,435,944 | 2,564,298 |
| 1,096     | 1,294     | 945       | 1,382     | 1,385     | 1,117     | 1,094     |
| 836       | 728       | 1,798     | 836       | 1,230     | 2,565     | 1,934     |
| 838,296   | 969,516   | 1,462,558 | 1,207,764 | 1,816,452 | 2,832,224 | 2,062,692 |
| 270       | 350       | 710       | 460       | 540       | 420       | 409       |
| 372,060   | 450,360   | 899,100   | 585,900   | 651,294   | 501,660   | 501,606   |
| 50        | 150       | 50        | 10        | 60        | 90        |           |
| 56,700    | 170,100   | 56,700    | 11,340    | 68,040    | 102,060   |           |

## (4) 冷凍魚

| 産地        | 合計                   | 1月                 | 2月                 | 3月                 | 4月                  | 5月                  |
|-----------|----------------------|--------------------|--------------------|--------------------|---------------------|---------------------|
| 冷あゆ ( 続 ) |                      |                    |                    |                    |                     |                     |
| 山口        | 140<br>158,760       | 30<br>34,020       | 80<br>90,720       | 20<br>22,680       | 10<br>11,340        |                     |
| 冷うなぎ      |                      |                    |                    |                    |                     |                     |
| 合計        | 93,072<br>86,607,883 | 2,751<br>3,002,184 | 3,264<br>2,997,486 | 5,268<br>6,047,730 | 10,252<br>8,425,512 | 10,640<br>9,065,520 |
| 平均価格      | 930                  | 1,091              | 918                | 1,148              | 821                 | 852                 |
| 岐阜        | 81<br>59,670         |                    |                    | 5<br>11,880        |                     |                     |
| 神奈川       | 89,488<br>75,718,027 | 2,470<br>2,406,024 | 3,164<br>2,835,486 | 5,090<br>5,650,506 | 10,136<br>7,663,032 | 10,524<br>8,549,712 |
| 愛知        | 3,493<br>10,797,786  | 281<br>596,160     | 100<br>162,000     | 173<br>385,344     | 116<br>762,480      | 116<br>515,808      |
| 大阪        | 10<br>32,400         |                    |                    |                    |                     |                     |
| その他冷淡水魚   |                      |                    |                    |                    |                     |                     |
| 合計        | 10,970<br>2,445,584  | 1,360<br>506,984   | 155<br>42,930      | 110<br>30,348      | 5<br>1,620          | 70<br>96,444        |
| 平均価格      | 222                  | 372                | 276                | 275                | 324                 | 1,377               |
| 岐阜        | 140<br>313,200       |                    |                    | 10<br>25,164       |                     | 50<br>89,964        |
| 愛知        | 110<br>213,840       |                    |                    |                    |                     |                     |
| 大阪        | 9,890<br>1,770,066   | 890<br>432,540     |                    |                    |                     |                     |
| 兵庫        | 830<br>148,478       | 470<br>74,444      | 155<br>42,930      | 100<br>5,184       | 5<br>1,620          | 20<br>6,480         |

単位 上段 数量 = K g  
下段 金額 = 円

| 6 月   | 7 月   | 8 月   | 9 月   | 1 0 月   | 1 1 月   | 1 2 月   |
|---|---|---|---|---|---|---|
|   |   |   |   |   |   |   |
|   |   |   |   |   |   |   |
| 13,570<br>12,974,418<br>956<br>6<br>6,210<br>13,433<br>12,493,872<br>131<br>474,336 | 25,090<br>25,480,926<br>1,015<br>24,142<br>23,014,746<br>948<br>2,466,180 | 9,668<br>8,291,165<br>857<br>70<br>41,580<br>9,289<br>7,125,197<br>309<br>1,124,388 | 3,946<br>3,564,000<br>903<br>3,755<br>2,791,800<br>191<br>772,200 | 3,016<br>2,516,238<br>834<br>2,705<br>1,236,114<br>311<br>1,280,124 | 3,030<br>2,130,818<br>703<br>2,760<br>1,379,138<br>260<br>719,280<br>10<br>32,400 | 2,577<br>2,111,886<br>819<br>2,020<br>572,400<br>557<br>1,539,486 |
| 80<br>64,908<br>811<br>20<br>50,328<br>60<br>14,580                                 | 160<br>352,944<br>2,205<br>60<br>147,744<br>100<br>205,200                | 20<br>3,240<br>162<br>20<br>3,240   | 50<br>24,678<br>493<br>10<br>19,440<br>40<br>5,238                | 1,130<br>198,396<br>175<br>30<br>58,320<br>1,100<br>140,076         | 3,330<br>514,566<br>154<br>50<br>97,200<br>3,280<br>417,366                       | 4,500<br>608,526<br>135<br>20<br>38,880<br>4,480<br>569,646       |

## 6. 品目別・産地別・月別取扱高

### (5) 加工水産物

| 産地          | 合計                         | 1 月                    | 2 月                    | 3 月                    | 4 月                    | 5 月                    |
|-------------|----------------------------|------------------------|------------------------|------------------------|------------------------|------------------------|
| 総 合 計       | 6,535,504<br>2,500,051,610 | 500,180<br>177,991,294 | 521,287<br>194,164,028 | 568,182<br>209,256,110 | 570,446<br>194,039,158 | 559,411<br>189,827,632 |
| 平均価格        | 382                        | 355                    | 372                    | 368                    | 340                    | 339                    |
| <b>干こんぶ</b> |                            |                        |                        |                        |                        |                        |
| 合 計         | 21,593<br>6,622,167        | 314<br>183,371         | 359<br>173,897         | 3,047<br>699,313       | 2,439<br>796,897       | 2,458<br>634,043       |
| 平均価格        | 306                        | 583                    | 484                    | 229                    | 326                    | 257                    |
| 岐 阜         | 378<br>91,730              | 40<br>7,482            | 32<br>6,281            | 24<br>4,795            |                        |                        |
| 北海道         | 106<br>19,030              |                        | 40<br>4,320            |                        |                        |                        |
| 東 京         | 15,661<br>3,612,007        | 5<br>15,120            | 5<br>15,120            | 2,379<br>448,659       | 1,792<br>342,611       | 2,048<br>396,902       |
| 神奈川         | 226<br>369,589             | 24<br>39,917           |                        | 34<br>50,717           | 24<br>39,917           |                        |
| 新 潟         | 2,322<br>387,102           |                        |                        | 390<br>64,192          | 294<br>48,033          | 198<br>32,805          |
| 静 岡         | 10<br>3,240                |                        | 10<br>3,240            |                        |                        |                        |
| 愛 知         | 410<br>501,282             | 60<br>33,480           | 70<br>68,148           | 70<br>85,266           | 20<br>32,724           |                        |
| 三 重         | 260<br>475,200             |                        |                        |                        | 145<br>265,140         | 85<br>154,980          |
| 兵 庫         | 330<br>502,632             | 20<br>29,160           | 10<br>17,280           |                        | 20<br>20,736           |                        |
| 広 島         | 1,170<br>544,104           | 75<br>43,632           | 120<br>47,844          | 60<br>31,104           | 90<br>38,988           | 55<br>37,692           |
| 福 岡         | 720<br>116,251             | 90<br>14,580           | 72<br>11,664           | 90<br>14,580           | 54<br>8,748            | 72<br>11,664           |
| <b>干わかめ</b> |                            |                        |                        |                        |                        |                        |
| 合 計         | 165,263<br>15,746,162      | 11,331<br>1,090,044    | 10,840<br>1,033,560    | 12,590<br>1,338,260    | 20,975<br>1,796,936    | 16,245<br>1,546,247    |
| 平均価格        | 95                         | 96                     | 95                     | 106                    | 85                     | 95                     |
| 岐 阜         | 158,875<br>14,038,164      | 10,921<br>970,272      | 10,520<br>936,792      | 11,780<br>1,054,447    | 20,131<br>1,584,792    | 15,620<br>1,399,572    |
| 宮 城         | 10<br>3,240                |                        |                        | 10<br>3,240            |                        |                        |
| 静 岡         | 1,245<br>526,122           | 110<br>40,176          | 80<br>29,160           | 460<br>204,606         | 240<br>80,838          | 60<br>20,898           |
| 愛 知         | 5,023<br>1,152,392         | 280<br>74,736          | 240<br>67,608          | 340<br>75,967          | 594<br>128,876         | 565<br>125,777         |
| 佐 賀         | 110<br>26,244              | 20<br>4,860            |                        |                        | 10<br>2,430            |                        |
| <b>干ひじき</b> |                            |                        |                        |                        |                        |                        |
| 合 計         | 669<br>994,162             | 63<br>24,192           | 18<br>75,168           | 60<br>11,664           | 78<br>86,832           | 18<br>75,168           |
| 平均価格        | 1,486                      | 384                    | 4,176                  | 194                    | 1,113                  | 4,176                  |

単位 上段 数量 = K g  
下段 金額 = 円

| 6 月                           | 7 月                           | 8 月                           | 9 月                           | 1 0 月                         | 1 1 月                         | 1 2 月                         |
|-------------------------------|-------------------------------|-------------------------------|-------------------------------|-------------------------------|-------------------------------|-------------------------------|
| 536,368<br>202,341,264<br>377 | 492,250<br>199,584,885<br>405 | 481,175<br>180,129,488<br>374 | 492,526<br>178,692,248<br>362 | 565,169<br>202,546,036<br>358 | 544,818<br>210,331,216<br>386 | 703,692<br>361,148,251<br>513 |
| 2,348<br>555,909<br>236       | 3,208<br>712,616<br>222       | 3,508<br>781,931<br>222       | 1,658<br>407,061<br>245       | 295<br>129,514<br>439         | 654<br>508,391<br>777         | 1,305<br>1,039,224<br>796     |
|                               |                               | 64<br>12,182                  | 96<br>17,833                  |                               | 60<br>19,440                  | 62<br>23,717                  |
| 1,912<br>382,891              | 2,840<br>564,285              | 2,941<br>585,682              | 1,269<br>271,962              |                               | 130<br>175,220                | 340<br>413,555                |
|                               | 24<br>39,917                  | 24<br>39,917                  | 24<br>39,917                  |                               | 24<br>39,658                  | 48<br>79,629                  |
| 204<br>34,670                 | 216<br>36,810                 | 192<br>32,435                 | 150<br>25,077                 | 150<br>25,402                 | 108<br>18,437                 | 420<br>69,241                 |
| 10<br>13,824                  |                               | 20<br>32,724                  | 10<br>13,824                  | 20<br>32,724                  | 60<br>86,724                  | 70<br>101,844                 |
| 20<br>36,720                  | 10<br>18,360                  |                               |                               |                               |                               |                               |
| 20<br>27,648                  | 10<br>10,800                  |                               | 10<br>10,800                  | 20<br>21,600                  | 60<br>93,744                  | 160<br>270,864                |
| 110<br>48,492                 | 90<br>39,528                  | 195<br>67,716                 | 45<br>18,900                  | 105<br>49,788                 | 140<br>63,504                 | 85<br>56,916                  |
| 72<br>11,664                  | 18<br>2,916                   | 72<br>11,275                  | 54<br>8,748                   |                               | 72<br>11,664                  | 54<br>8,748                   |
| 16,824<br>1,588,464<br>94     | 15,760<br>1,500,822<br>95     | 12,560<br>1,223,964<br>97     | 12,851<br>1,203,606<br>93     | 13,570<br>1,314,738<br>96     | 10,598<br>1,029,726<br>97     | 11,119<br>1,079,795<br>97     |
| 16,241<br>1,465,128           | 15,110<br>1,351,836           | 12,010<br>1,090,908           | 12,411<br>1,103,436           | 13,140<br>1,176,012           | 10,201<br>909,468             | 10,790<br>995,501             |
| 40<br>13,284                  | 110<br>35,316                 | 40<br>12,960                  | 30<br>9,720                   | 50<br>59,400                  | 16<br>10,044                  | 9<br>9,720                    |
| 523<br>105,516                | 530<br>111,240                | 510<br>120,096                | 390<br>85,752                 | 370<br>76,896                 | 371<br>107,784                | 310<br>72,144                 |
| 20<br>4,536                   | 10<br>2,430                   |                               | 20<br>4,698                   | 10<br>2,430                   | 10<br>2,430                   | 10<br>2,430                   |
| 90<br>136,944<br>1,521        | 6<br>12,528<br>2,088          | 33<br>133,380<br>4,041        | 24<br>95,148<br>3,964         | 114<br>135,994<br>1,192       | 75<br>74,304<br>990           | 90<br>132,840<br>1,476        |

## (5) 加工水産物

| 産地         | 合計                    | 1月                  | 2月                  | 3月                  | 4月                  | 5月                  |
|------------|-----------------------|---------------------|---------------------|---------------------|---------------------|---------------------|
| 干ひじき ( 続 ) |                       |                     |                     |                     |                     |                     |
| 新 潟        | 24<br>7,258           |                     |                     |                     |                     |                     |
| 福 井        | 420<br>81,648         | 60<br>11,664        |                     | 60<br>11,664        | 60<br>11,664        |                     |
| 三 重        | 225<br>905,256        | 3<br>12,528         | 18<br>75,168        |                     | 18<br>75,168        | 18<br>75,168        |
| もずく        |                       |                     |                     |                     |                     |                     |
| 合 計        | 231,691<br>26,142,285 | 12,352<br>1,333,292 | 15,756<br>1,775,491 | 19,656<br>2,131,611 | 21,196<br>2,387,414 | 23,326<br>2,647,129 |
| 平均価格       | 112                   | 107                 | 112                 | 108                 | 112                 | 113                 |
| 岐 阜        | 4<br>1,210            |                     |                     |                     |                     | 4<br>1,210          |
| 宮 城        | 5,090<br>761,653      | 800<br>127,007      | 720<br>109,383      | 940<br>146,186      | 1,110<br>172,625    | 1,040<br>161,740    |
| 石 川        | 752<br>406,134        | 82<br>44,604        | 58<br>30,348        | 46<br>23,220        | 45<br>22,626        | 24<br>14,256        |
| 愛 知        | 86,977<br>7,250,395   | 3,820<br>324,950    | 5,131<br>444,870    | 7,948<br>575,676    | 8,004<br>670,313    | 9,028<br>766,651    |
| 山 口        | 138,868<br>17,722,893 | 7,650<br>836,731    | 9,847<br>1,190,890  | 10,722<br>1,386,529 | 12,037<br>1,521,850 | 13,230<br>1,703,272 |
| その他海藻      |                       |                     |                     |                     |                     |                     |
| 合 計        | 87,629<br>20,700,305  | 9,631<br>2,252,851  | 8,741<br>2,147,580  | 9,967<br>2,141,819  | 9,361<br>1,867,418  | 7,915<br>1,645,010  |
| 平均価格       | 236                   | 233                 | 245                 | 214                 | 199                 | 207                 |
| 岐 阜        | 7,100<br>2,679,274    | 612<br>219,416      | 456<br>158,543      | 564<br>224,945      | 768<br>305,520      | 648<br>249,396      |
| 宮 城        | 5,929<br>1,185,842    | 644<br>116,835      | 1,016<br>224,303    | 875<br>232,664      | 999<br>182,799      | 725<br>126,684      |
| 東 京        | 389<br>848,054        | 14<br>73,494        | 24<br>135,054       | 23<br>76,482        | 6<br>2,972          |                     |
| 神奈川        | 1,135<br>3,202,848    | 110<br>315,360      | 60<br>181,224       | 85<br>193,320       | 20<br>57,888        | 75<br>165,240       |
| 新 潟        | 30<br>3,402           |                     |                     |                     |                     |                     |
| 静 岡        | 1,118<br>658,141      | 84<br>53,730        | 76<br>49,086        | 130<br>68,742       | 99<br>64,908        | 85<br>50,004        |
| 愛 知        | 4,914<br>277,399      |                     | 20<br>4,320         | 49<br>15,120        |                     | 15<br>4,547         |
| 三 重        | 6,404<br>2,419,729    | 780<br>280,314      | 1,120<br>392,148    | 780<br>267,397      | 720<br>216,324      | 550<br>196,560      |
| 兵 庫        | 9,220<br>2,592,182    | 711<br>211,864      | 853<br>255,476      | 871<br>249,080      | 969<br>276,288      | 837<br>224,444      |
| 山 口        | 49,778<br>6,454,780   | 6,136<br>884,454    | 5,086<br>731,010    | 6,570<br>802,621    | 5,760<br>747,759    | 4,970<br>624,895    |
| 香 川        | 1,322<br>238,286      | 480<br>71,118       |                     |                     |                     |                     |
| 愛 媛        | 40<br>15,466          | 20<br>5,530         |                     |                     |                     |                     |

単位 上段 数量 = K g  
下段 金額 = 円

| 6 月                 | 7 月                 | 8 月                 | 9 月                 | 1 0 月               | 1 1 月               | 1 2 月               |
|---------------------|---------------------|---------------------|---------------------|---------------------|---------------------|---------------------|
|                     |                     |                     |                     | 24<br>7,258         |                     |                     |
| 60<br>11,664        |                     |                     |                     | 60<br>11,664        | 60<br>11,664        | 60<br>11,664        |
| 30<br>125,280       | 6<br>12,528         | 33<br>133,380       | 24<br>95,148        | 30<br>117,072       | 15<br>62,640        | 30<br>121,176       |
| 23,883<br>2,780,475 | 21,193<br>2,405,087 | 24,526<br>2,727,074 | 21,333<br>2,388,980 | 18,338<br>2,111,100 | 15,911<br>1,801,789 | 14,221<br>1,652,843 |
| 116                 | 113                 | 111                 | 111                 | 115                 | 113                 | 116                 |
| 120<br>10,886       | 360<br>33,826       |                     |                     |                     |                     |                     |
| 80<br>39,312        | 60<br>35,640        | 106<br>58,860       | 83<br>37,476        | 48<br>28,512        | 72<br>42,768        | 48<br>28,512        |
| 8,926<br>779,509    | 7,436<br>610,394    | 9,310<br>785,401    | 7,678<br>658,810    | 7,156<br>598,822    | 6,420<br>524,433    | 6,120<br>510,566    |
| 14,757<br>1,950,768 | 13,337<br>1,725,227 | 15,110<br>1,882,813 | 13,572<br>1,692,694 | 11,134<br>1,483,766 | 9,419<br>1,234,588  | 8,053<br>1,113,765  |
| 8,514<br>1,601,821  | 5,858<br>1,399,236  | 7,446<br>1,443,930  | 4,986<br>1,405,784  | 6,590<br>1,539,347  | 4,415<br>1,225,793  | 4,205<br>2,029,716  |
| 188                 | 238                 | 193                 | 281                 | 233                 | 277                 | 482                 |
| 585<br>214,973      | 633<br>233,679      | 555<br>219,890      | 507<br>196,020      | 660<br>235,375      | 588<br>223,909      | 524<br>197,608      |
| 100<br>22,422       | 650<br>86,608       | 265<br>44,973       | 185<br>40,110       | 270<br>63,407       | 140<br>31,624       | 60<br>13,413        |
| 48<br>94,055        |                     | 10<br>9,720         | 174<br>100,441      | 10<br>9,720         |                     | 80<br>346,116       |
| 100<br>283,068      | 85<br>214,488       | 80<br>219,024       | 120<br>304,236      | 100<br>254,988      | 70<br>194,400       | 230<br>819,612      |
|                     | 30<br>3,402         |                     |                     |                     |                     |                     |
| 73<br>47,628        | 146<br>71,161       | 150<br>72,522       | 84<br>54,432        | 75<br>47,628        | 79<br>53,352        | 37<br>24,948        |
| 2,892<br>140,422    |                     | 1,932<br>107,050    | 6<br>5,940          |                     |                     |                     |
| 390<br>133,866      | 478<br>208,116      | 302<br>148,284      | 334<br>170,964      | 310<br>123,390      | 360<br>184,518      | 280<br>97,848       |
| 866<br>222,069      | 636<br>167,583      | 662<br>168,105      | 765<br>182,532      | 658<br>227,016      | 718<br>196,930      | 674<br>210,795      |
| 3,400<br>423,176    | 3,200<br>414,199    | 3,470<br>445,290    | 2,786<br>342,523    | 3,680<br>412,761    | 2,440<br>331,124    | 2,280<br>294,968    |
|                     |                     |                     | 15<br>2,106         | 827<br>165,062      |                     |                     |
|                     |                     |                     |                     |                     | 10<br>4,968         | 10<br>4,968         |

## (5) 加工水産物

| 産地          | 合計                   | 1月                  | 2月                   | 3月                  | 4月                 | 5月                 |
|-------------|----------------------|---------------------|----------------------|---------------------|--------------------|--------------------|
| その他海藻 ( 続 ) |                      |                     |                      |                     |                    |                    |
| 福岡          | 60<br>16,038         |                     |                      |                     |                    | 10<br>3,240        |
| 佐賀          | 40<br>25,920         |                     |                      |                     | 20<br>12,960       |                    |
| 熊本          | 150<br>82,944        | 40<br>20,736        | 30<br>16,416         | 20<br>11,448        |                    |                    |
| 塩しろさけ       |                      |                     |                      |                     |                    |                    |
| 合計          | 12,376<br>12,101,906 | 710<br>426,017      | 690<br>476,950       | 666<br>682,365      | 683<br>576,666     | 496<br>552,128     |
| 平均価格        | 977                  | 600                 | 691                  | 1,024               | 844                | 1,113              |
| 岐阜          | 790<br>1,592,934     | 22<br>18,684        | 3<br>4,212           | 6<br>8,424          | 4<br>5,616         | 9<br>12,150        |
| 北海道         | 4,267<br>5,693,446   | 103<br>259,805      | 187<br>286,805       | 308<br>491,961      | 17<br>28,350       | 187<br>284,018     |
| 青森          | 86<br>85,320         | 4<br>3,888          | 12<br>11,664         |                     |                    |                    |
| 宮城          | 1,457<br>1,059,016   | 200<br>5,400        |                      |                     | 442<br>312,660     | 80<br>64,800       |
| 新潟          | 700<br>245,160       |                     |                      |                     |                    |                    |
| 静岡          | 200<br>21,600        | 200<br>21,600       |                      |                     |                    |                    |
| 愛知          | 4,863<br>3,393,630   | 180<br>116,640      | 488<br>174,269       | 340<br>171,180      | 220<br>230,040     | 220<br>191,160     |
| 大阪          | 13<br>10,800         | 1                   |                      | 12<br>10,800        |                    |                    |
| 塩ぎんさけ       |                      |                     |                      |                     |                    |                    |
| 合計          | 94,380<br>78,371,224 | 10,575<br>8,350,258 | 12,364<br>10,035,688 | 12,744<br>9,816,731 | 9,215<br>7,713,147 | 7,844<br>7,119,319 |
| 平均価格        | 830                  | 789                 | 811                  | 770                 | 837                | 907                |
| 岐阜          | 337<br>257,145       | 1<br>1,077          |                      |                     |                    | 30<br>23,220       |
| 宮城          | 28,097<br>22,090,159 | 3,090<br>2,145,661  | 2,300<br>1,734,484   | 3,175<br>2,144,821  | 2,360<br>2,039,626 | 3,410<br>3,010,069 |
| 千葉          | 23,141<br>24,005,073 | 1,354<br>1,448,928  | 1,136<br>1,304,640   | 1,203<br>1,341,792  | 2,689<br>2,627,208 | 3,614<br>3,527,021 |
| 新潟          | 490<br>421,200       | 280<br>261,360      | 210<br>159,840       |                     |                    |                    |
| 静岡          | 19,931<br>14,878,188 | 5,318<br>4,202,064  | 5,110<br>4,035,204   | 4,572<br>3,529,656  | 70<br>54,972       | 70<br>54,000       |
| 愛知          | 21,886<br>16,628,155 | 532<br>291,168      | 3,608<br>2,801,520   | 3,794<br>2,800,462  | 4,096<br>2,991,341 | 600<br>481,680     |
| 大阪          | 498<br>91,304        |                     |                      |                     |                    | 120<br>23,329      |
| 塩べにさけ       |                      |                     |                      |                     |                    |                    |
| 合計          | 8,842<br>6,605,796   | 527<br>402,321      | 622<br>445,175       | 745<br>526,132      | 420<br>404,137     | 574<br>489,047     |



単位 上段 数量 = K g  
下段 金額 = 円

| 6 月                 | 7 月                | 8 月                | 9 月                | 1 0 月              | 1 1 月              | 1 2 月              |
|---------------------|--------------------|--------------------|--------------------|--------------------|--------------------|--------------------|
| 40<br>10,206        |                    | 10<br>2,592        |                    |                    |                    | 20<br>12,960       |
| 20<br>9,936         |                    | 10<br>6,480        | 10<br>6,480        |                    | 10<br>4,968        | 10<br>6,480        |
| 493<br>494,964      | 1,083<br>813,866   | 980<br>813,618     | 532<br>654,615     | 770<br>800,053     | 759<br>792,828     | 4,514<br>5,017,836 |
| 1,003               | 751                | 830                | 1,230              | 1,039              | 1,044              | 1,111              |
| 5<br>7,020          | 2<br>2,700         | 6<br>8,100         |                    | 4<br>5,616         | 6<br>8,424         | 723<br>1,511,988   |
| 166<br>244,080      | 401<br>578,210     | 954<br>775,278     | 369<br>459,270     | 445<br>562,950     | 332<br>456,516     | 798<br>1,266,203   |
| 32<br>32,184        |                    |                    |                    |                    |                    | 38<br>37,584       |
| 120<br>71,280       |                    |                    | 113<br>117,585     | 51<br>56,700       | 91<br>49,410       | 360<br>381,181     |
|                     |                    |                    |                    |                    |                    | 700<br>245,160     |
| 170<br>140,400      | 680<br>232,956     | 20<br>30,240       | 50<br>77,760       | 270<br>174,787     | 330<br>278,478     | 1,895<br>1,575,720 |
| 10,439<br>9,298,714 | 7,933<br>7,100,936 | 3,417<br>3,118,957 | 4,660<br>3,811,548 | 5,805<br>4,039,135 | 3,564<br>3,094,242 | 5,820<br>4,872,549 |
| 890                 | 895                | 912                | 817                | 695                | 868                | 837                |
| 40<br>30,240        | 150<br>113,400     | 80<br>60,480       | 16<br>14,688       | 20<br>14,040       |                    |                    |
| 5,571<br>4,654,023  | 3,431<br>3,095,108 | 563<br>404,183     | 1,177<br>778,390   | 860<br>587,088     | 1,240<br>849,570   | 920<br>647,136     |
| 2,888<br>3,097,440  | 1,720<br>1,825,200 | 1,672<br>1,776,816 | 1,505<br>1,511,654 | 1,720<br>1,707,091 | 1,488<br>1,566,432 | 2,152<br>2,270,851 |
| 380<br>298,080      | 340<br>279,720     | 290<br>237,276     | 360<br>295,380     | 2,191<br>925,236   | 230<br>189,000     | 1,000<br>777,600   |
| 1,512<br>1,209,600  | 2,292<br>1,787,508 | 812<br>640,202     | 1,602<br>1,211,436 | 1,014<br>805,680   | 606<br>489,240     | 1,418<br>1,118,318 |
| 48<br>9,331         |                    |                    |                    |                    |                    | 330<br>58,644      |
| 425<br>321,193      | 353<br>309,615     | 2,158<br>1,353,219 | 507<br>496,984     | 1,038<br>724,048   | 353<br>457,751     | 1,120<br>676,174   |

## (5) 加工水産物

| 産地          | 合計                   | 1月             | 2月                 | 3月                 | 4月                 | 5月                 |
|-------------|----------------------|----------------|--------------------|--------------------|--------------------|--------------------|
| 塩べにさけ ( 続 ) |                      |                |                    |                    |                    |                    |
| 平均価格        | 747                  | 763            | 715                | 706                | 962                | 851                |
| 岐 阜         | 7<br>12,066          |                |                    |                    |                    | 2<br>2,916         |
| 北海道         | 106<br>163,890       |                |                    |                    |                    |                    |
| 宮 城         | 3,910<br>2,070,230   | 310<br>182,131 | 370<br>217,382     | 370<br>203,472     |                    |                    |
| 千 葉         | 208<br>337,392       | 64<br>80,784   | 8<br>14,256        | 16<br>28,512       | 24<br>42,768       | 8<br>14,256        |
| 東 京         | 40<br>23,760         |                |                    |                    |                    |                    |
| 新 潟         | 10<br>50,609         |                |                    |                    |                    |                    |
| 愛 知         | 1,970<br>2,596,490   | 64<br>81,216   | 112<br>140,832     | 121<br>138,240     | 216<br>224,640     | 400<br>375,840     |
| 大 阪         | 2,586<br>1,346,953   | 84<br>53,784   | 132<br>72,705      | 238<br>155,908     | 180<br>136,729     | 164<br>96,035      |
| 兵 庫         | 5<br>4,406           | 5<br>4,406     |                    |                    |                    |                    |
| 塩あきさけ       |                      |                |                    |                    |                    |                    |
| 合 計         | 15,149<br>8,890,997  | 459<br>322,704 | 540<br>209,088     | 960<br>416,232     | 1,535<br>519,291   | 1,195<br>480,789   |
| 平均価格        | 586                  | 703            | 387                | 433                | 338                | 402                |
| 岐 阜         | 110<br>78,840        |                |                    |                    |                    |                    |
| 北海道         | 6,120<br>3,190,379   | 25             | 200<br>8,640       | 250<br>16,200      | 475<br>38,475      | 305<br>38,313      |
| 宮 城         | 305<br>251,802       |                |                    |                    |                    |                    |
| 東 京         | 7,554<br>4,686,012   | 404<br>303,264 | 220<br>122,688     | 550<br>309,312     | 980<br>429,948     | 800<br>387,072     |
| 愛 知         | 1,060<br>683,964     | 30<br>19,440   | 120<br>77,760      | 160<br>90,720      | 80<br>50,868       | 90<br>55,404       |
| 塩ます         |                      |                |                    |                    |                    |                    |
| 合 計         | 30,306<br>26,823,815 | 931<br>754,920 | 1,732<br>1,286,647 | 3,644<br>2,946,348 | 1,970<br>1,518,145 | 6,231<br>5,592,456 |
| 平均価格        | 885                  | 810            | 742                | 808                | 770                | 897                |
| 岐 阜         | 41<br>20,412         |                |                    |                    | 1<br>3,240         |                    |
| 北海道         | 26,743<br>23,204,718 | 760<br>612,792 | 1,295<br>1,068,552 | 3,004<br>2,710,044 | 1,707<br>1,298,214 | 6,107<br>5,514,696 |
| 宮 城         | 150<br>237,816       | 20<br>38,880   | 20<br>38,880       | 20<br>38,880       | 60<br>79,920       |                    |
| 福 島         | 150<br>116,640       | 30<br>23,328   |                    | 40<br>31,104       | 50<br>38,880       | 10<br>7,776        |
| 東 京         | 1,761<br>1,053,756   | 105<br>67,824  | 273<br>146,556     | 430<br>141,048     | 24<br>18,144       | 114<br>69,984      |

単位 上段 数量 = K g  
下段 金額 = 円

| 6 月       | 7 月       | 8 月       | 9 月       | 1 0 月     | 1 1 月     | 1 2 月     |
|-----------|-----------|-----------|-----------|-----------|-----------|-----------|
| 755       | 877       | 627       | 980       | 697       | 1,296     | 603       |
|           |           | 2         | 1         |           |           | 2         |
|           |           | 2,808     | 2,479     |           |           | 3,863     |
|           |           | 100       |           |           | 1         | 5         |
|           |           | 131,490   |           |           | 5,400     | 27,000    |
| 55        | 85        | 1,760     | 130       | 780       | 50        |           |
| 35,640    | 47,304    | 885,513   | 67,306    | 405,562   | 25,920    |           |
| 16        | 8         | 16        | 16        | 8         | 24        |           |
| 28,512    | 14,256    | 28,512    | 28,512    | 14,256    | 42,768    |           |
| 40        |           |           |           |           | 10        |           |
| 23,760    |           |           |           |           | 50,609    |           |
| 96        | 144       | 142       | 200       | 134       | 160       | 181       |
| 119,232   | 178,848   | 224,803   | 307,966   | 242,798   | 273,696   | 288,379   |
| 218       | 116       | 138       | 160       | 116       | 108       | 932       |
| 114,049   | 69,207    | 80,093    | 90,721    | 61,432    | 59,358    | 356,932   |
| 1,135     | 600       | 770       | 2,395     | 1,960     | 1,920     | 1,680     |
| 696,843   | 441,720   | 421,632   | 1,937,655 | 1,362,026 | 981,957   | 1,101,060 |
| 613       | 736       | 547       | 809       | 694       | 511       | 655       |
|           |           |           |           |           | 50        | 60        |
|           |           |           |           |           | 35,100    | 43,740    |
| 445       |           |           | 1,565     | 1,465     | 1,390     |           |
| 213,867   |           |           | 1,325,295 | 966,044   | 583,545   |           |
|           |           |           |           | 255       | 50        |           |
|           |           |           |           | 222,102   | 29,700    |           |
| 590       | 550       | 720       | 830       | 190       | 360       | 1,360     |
| 420,768   | 410,940   | 390,528   | 612,360   | 136,620   | 285,336   | 877,176   |
| 100       | 50        | 50        |           | 50        | 70        | 260       |
| 62,208    | 30,780    | 31,104    |           | 37,260    | 48,276    | 180,144   |
| 5,242     | 1,781     | 2,472     | 581       | 631       | 2,318     | 2,773     |
| 5,155,961 | 1,104,451 | 2,501,064 | 427,248   | 545,827   | 2,054,323 | 2,936,425 |
| 983       | 620       | 1,011     | 735       | 865       | 886       | 1,058     |
|           |           |           |           |           |           | 40        |
|           |           |           |           |           |           | 17,172    |
| 5,099     | 1,633     | 2,472     | 581       | 522       | 2,057     | 1,506     |
| 5,051,160 | 1,060,344 | 2,501,064 | 427,248   | 379,728   | 1,484,568 | 1,096,308 |
| 30        |           |           |           |           |           |           |
| 41,256    |           |           |           |           |           |           |
| 20        |           |           |           |           |           |           |
| 15,552    |           |           |           |           |           |           |
| 40        | 70        |           |           |           |           | 705       |
| 17,280    | 30,240    |           |           |           |           | 562,680   |

## (5) 加工水産物

| 産地        | 合計                    | 1月                  | 2月                  | 3月                  | 4月                  | 5月                  |
|-----------|-----------------------|---------------------|---------------------|---------------------|---------------------|---------------------|
| 塩ます ( 続 ) |                       |                     |                     |                     |                     |                     |
| 愛知        | 110<br>72,360         |                     |                     |                     | 80<br>69,120        |                     |
| 大阪        | 817<br>2,007,047      | 16<br>12,096        |                     |                     |                     |                     |
| 兵庫        | 529<br>107,826        |                     | 144<br>32,659       | 145<br>22,032       | 48<br>10,627        |                     |
| 徳島        | 5<br>3,240            |                     |                     | 5<br>3,240          |                     |                     |
| 塩いわし      |                       |                     |                     |                     |                     |                     |
| 合計        | 165<br>66,636         | 60<br>21,384        | 70<br>30,132        | 35<br>15,120        |                     |                     |
| 平均価格      | 403                   | 356                 | 430                 | 432                 |                     |                     |
| 千葉        | 130<br>51,516         | 60<br>21,384        | 70<br>30,132        |                     |                     |                     |
| 愛知        | 35<br>15,120          |                     |                     | 35<br>15,120        |                     |                     |
| 塩さば       |                       |                     |                     |                     |                     |                     |
| 合計        | 161,539<br>81,479,538 | 13,306<br>6,516,237 | 15,302<br>7,692,916 | 14,856<br>7,423,534 | 15,900<br>7,830,552 | 14,142<br>7,251,701 |
| 平均価格      | 504                   | 489                 | 502                 | 499                 | 492                 | 512                 |
| 岐阜        | 15,595<br>10,452,007  | 1,490<br>1,022,544  | 1,270<br>867,942    | 1,180<br>807,300    | 1,959<br>1,257,006  | 1,858<br>1,202,008  |
| 北海道       | 3,196<br>1,517,443    |                     |                     | 90<br>53,784        | 462<br>263,131      | 309<br>140,832      |
| 青森        | 42,696<br>13,373,870  | 3,603<br>1,026,414  | 3,730<br>1,173,782  | 3,632<br>1,105,344  | 3,816<br>1,081,878  | 3,571<br>1,138,576  |
| 岩手        | 3,611<br>3,602,880    | 208<br>192,780      | 280<br>267,300      | 304<br>289,980      | 336<br>314,280      | 284<br>244,620      |
| 宮城        | 1,526<br>520,560      | 112<br>59,292       | 172<br>104,760      | 254<br>90,720       | 210<br>54,756       | 110<br>26,460       |
| 茨城        | 1,981<br>752,085      |                     | 120<br>32,400       | 15<br>4,050         | 45<br>12,150        | 15<br>4,050         |
| 千葉        | 67,224<br>41,664,078  | 6,110<br>3,739,716  | 7,822<br>4,605,984  | 6,889<br>4,121,496  | 7,019<br>4,158,648  | 6,381<br>3,906,360  |
| 東京        | 4,425<br>2,645,259    |                     |                     |                     |                     |                     |
| 静岡        | 11,008<br>2,380,949   | 768<br>176,927      | 1,086<br>224,992    | 884<br>244,714      | 1,446<br>298,933    | 1,070<br>223,065    |
| 愛知        | 555<br>525,763        | 20<br>12,960        | 90<br>68,299        | 40<br>41,990        | 40<br>41,990        | 40<br>41,472        |
| 三重        | 603<br>326,549        |                     |                     | 495<br>313,200      |                     |                     |
| 大阪        | 4,372<br>3,386,340    | 315<br>244,944      | 420<br>326,592      | 427<br>318,816      | 400<br>311,040      | 385<br>299,376      |
| 兵庫        | 140<br>31,039         | 20<br>4,536         |                     | 40<br>9,072         | 30<br>6,804         | 50<br>10,627        |
| 島根        | 360<br>27,021         |                     |                     |                     | 48<br>5,054         | 60<br>4,925         |

単位 上段 数量 = K g  
下段 金額 = 円

| 6 月                 | 7 月                 | 8 月                 | 9 月                 | 1 0 月               | 1 1 月               | 1 2 月               |
|---------------------|---------------------|---------------------|---------------------|---------------------|---------------------|---------------------|
|                     | 30<br>3,240         |                     |                     |                     |                     |                     |
| 5<br>20,086         |                     |                     |                     | 61<br>155,472       | 213<br>559,128      | 522<br>1,260,265    |
| 48<br>10,627        | 48<br>10,627        |                     |                     | 48<br>10,627        | 48<br>10,627        |                     |
|                     |                     |                     |                     |                     |                     |                     |
|                     |                     |                     |                     |                     |                     |                     |
| 15,073<br>7,362,153 | 11,905<br>5,929,179 | 12,125<br>5,997,633 | 12,834<br>6,552,141 | 13,142<br>6,689,086 | 11,390<br>6,115,959 | 11,564<br>6,118,447 |
| 488                 | 498                 | 494                 | 510                 | 508                 | 536                 | 529                 |
| 1,377<br>904,554    | 1,010<br>680,508    | 1,100<br>748,332    | 865<br>592,164      | 1,190<br>813,240    | 1,233<br>840,218    | 1,063<br>716,191    |
| 272<br>120,204      | 248<br>109,188      | 337<br>155,736      | 1,166<br>552,852    | 96<br>42,768        | 184<br>64,692       | 32<br>14,256        |
| 4,469<br>1,500,333  | 3,474<br>1,106,418  | 3,282<br>1,083,868  | 3,463<br>1,142,984  | 3,413<br>1,082,201  | 2,790<br>850,194    | 3,453<br>1,081,878  |
| 746<br>532,440      | 253<br>168,480      | 226<br>192,240      | 181<br>202,500      | 195<br>309,420      | 77<br>331,560       | 521<br>557,280      |
| 88<br>26,784        | 98<br>30,564        | 116<br>39,420       | 66<br>19,764        | 100<br>23,112       | 130<br>28,836       | 70<br>16,092        |
| 30<br>7,776         | 1<br>1,620          | 485<br>17,037       | 420<br>272,160      | 370<br>185,436      | 300<br>140,940      | 180<br>74,466       |
| 5,633<br>3,491,964  | 4,641<br>2,951,910  | 4,660<br>2,913,462  | 4,757<br>3,032,208  | 4,914<br>3,176,118  | 4,316<br>2,864,484  | 4,082<br>2,701,728  |
| 300<br>184,680      | 735<br>452,790      | 650<br>400,140      | 490<br>253,908      | 840<br>494,385      | 680<br>411,048      | 730<br>448,308      |
| 1,128<br>243,996    | 558<br>103,227      | 928<br>169,796      | 740<br>160,509      | 878<br>175,519      | 826<br>159,342      | 696<br>199,929      |
| 50<br>52,358        | 50<br>52,358        | 40<br>41,990        | 50<br>51,840        | 40<br>39,398        | 75<br>60,372        | 20<br>20,736        |
|                     |                     |                     |                     | 36<br>7,128         |                     | 72<br>6,221         |
| 350<br>272,052      | 315<br>244,944      | 295<br>229,392      | 330<br>256,608      | 395<br>307,152      | 405<br>314,928      | 335<br>260,496      |
| 24<br>1,944         | 204<br>13,219       |                     |                     | 24<br>1,879         |                     |                     |

## (5) 加工水産物

| 産地        | 合計                    | 1月                 | 2月                 | 3月                  | 4月                  | 5月                  |
|-----------|-----------------------|--------------------|--------------------|---------------------|---------------------|---------------------|
| 塩さば ( 続 ) |                       |                    |                    |                     |                     |                     |
| 山口        | 97<br>102,634         | 15<br>15,550       | 12<br>12,441       | 6<br>6,220          | 9<br>9,330          | 9<br>9,330          |
| 福岡        | 4,150<br>171,061      | 645<br>20,574      | 300<br>8,424       | 600<br>16,848       | 80<br>15,552        |                     |
| 塩さんま      |                       |                    |                    |                     |                     |                     |
| 合計        | 84,310<br>43,071,516  | 4,591<br>2,191,860 | 5,510<br>2,794,068 | 6,991<br>3,322,701  | 5,106<br>2,527,216  | 4,110<br>1,955,502  |
| 平均価格      | 510                   | 477                | 507                | 475                 | 494                 | 475                 |
| 岐阜        | 4,618<br>1,132,056    | 1,190<br>260,064   | 760<br>174,150     | 1,150<br>287,064    | 932<br>239,544      | 510<br>113,778      |
| 北海道       | 3,237<br>1,816,344    | 324<br>162,540     | 348<br>194,184     | 530<br>254,880      | 327<br>177,660      | 197<br>108,000      |
| 宮城        | 80<br>18,576          |                    |                    |                     | 80<br>18,576        |                     |
| 福島        | 180<br>113,886        |                    |                    | 130<br>81,891       | 10<br>6,237         |                     |
| 千葉        | 29,418<br>17,328,895  | 2,576<br>1,399,680 | 3,980<br>2,101,518 | 4,272<br>2,115,990  | 3,336<br>1,774,602  | 2,696<br>1,440,612  |
| 東京        | 39,264<br>16,187,310  | 217<br>181,980     | 247<br>206,280     | 669<br>430,920      | 243<br>211,140      | 150<br>135,540      |
| 愛知        | 6,512<br>6,262,024    | 230<br>175,932     | 130<br>108,216     | 168<br>136,404      | 102<br>83,160       | 63<br>53,460        |
| 兵庫        | 680<br>142,992        |                    |                    |                     | 40<br>8,424         | 440<br>92,448       |
| 山口        | 321<br>69,433         | 54<br>11,664       | 45<br>9,720        | 72<br>15,552        | 36<br>7,873         | 54<br>11,664        |
| 塩にしん      |                       |                    |                    |                     |                     |                     |
| 合計        | 140<br>154,224        | 10<br>11,016       | 10<br>11,016       | 20<br>22,032        |                     |                     |
| 平均価格      | 1,101                 | 1,101              | 1,101              | 1,101               |                     |                     |
| 北海道       | 140<br>154,224        | 10<br>11,016       | 10<br>11,016       | 20<br>22,032        |                     |                     |
| 塩すけそうこ    |                       |                    |                    |                     |                     |                     |
| 合計        | 133,429<br>59,075,790 | 8,166<br>3,542,154 | 9,121<br>3,822,120 | 12,628<br>5,198,631 | 11,012<br>4,737,192 | 11,259<br>4,821,631 |
| 平均価格      | 442                   | 433                | 419                | 411                 | 430                 | 428                 |
| 岐阜        | 192<br>47,866         |                    |                    |                     |                     |                     |
| 北海道       | 210<br>266,976        | 10<br>5,400        | 60<br>68,472       | 20<br>10,800        |                     | 30<br>52,272        |
| 宮城        | 24<br>106,272         |                    |                    |                     |                     |                     |
| 東京        | 8,168<br>11,566,897   | 416<br>576,720     | 367<br>513,756     | 686<br>790,128      | 528<br>790,776      | 605<br>910,602      |
| 愛知        | 6,500<br>3,489,440    | 214<br>65,414      | 356<br>129,046     | 424<br>220,447      | 762<br>266,521      | 442<br>249,252      |

単位 上段 数量 = K g  
下段 金額 = 円

| 6 月                 | 7 月                 | 8 月                 | 9 月                 | 1 0 月               | 1 1 月               | 1 2 月               |
|---------------------|---------------------|---------------------|---------------------|---------------------|---------------------|---------------------|
| 6<br>6,220          | 3<br>3,110          | 6<br>6,220          | 6<br>6,220          | 6<br>6,220          | 9<br>9,331          | 10<br>12,442        |
| 600<br>16,848       | 315<br>10,843       |                     | 300<br>8,424        | 645<br>25,110       | 365<br>40,014       | 300<br>8,424        |
| 5,705<br>3,524,180  | 15,555<br>2,925,708 | 6,993<br>4,516,785  | 10,221<br>7,728,044 | 13,550<br>6,957,036 | 3,882<br>2,900,556  | 2,096<br>1,727,860  |
| 617                 | 188                 | 645                 | 756                 | 513                 | 747                 | 824                 |
| 75<br>43,200        | 125<br>39,960       | 287<br>181,980      | 764<br>478,980      | 130<br>87,480       | 108<br>72,900       | 22<br>14,580        |
| 40<br>25,758        |                     |                     | 76<br>57,456        |                     |                     |                     |
| 2,576<br>1,435,838  | 2,084<br>1,223,898  | 3,530<br>2,345,445  | 2,984<br>2,294,888  | 896<br>774,468      | 288<br>249,156      | 200<br>172,800      |
| 2,719<br>1,934,820  | 13,318<br>1,638,090 | 3,176<br>1,989,360  | 4,845<br>3,426,840  | 9,680<br>3,294,540  | 3,000<br>2,035,800  | 1,000<br>702,000    |
| 35<br>29,484        | 28<br>23,760        |                     | 1,552<br>1,469,880  | 2,844<br>2,800,548  | 486<br>542,700      | 874<br>838,480      |
| 200<br>42,120       |                     |                     |                     |                     |                     |                     |
| 60<br>12,960        |                     |                     |                     |                     |                     |                     |
|                     |                     | 10<br>11,016        | 10<br>11,016        | 10<br>11,016        | 30<br>33,048        | 40<br>44,064        |
|                     |                     | 1,101               | 1,101               | 1,101               | 1,101               | 1,101               |
|                     |                     | 10<br>11,016        | 10<br>11,016        | 10<br>11,016        | 30<br>33,048        | 40<br>44,064        |
| 12,041<br>5,255,472 | 11,836<br>4,869,503 | 11,600<br>4,920,962 | 10,974<br>4,951,930 | 10,890<br>5,214,371 | 10,408<br>4,589,070 | 13,494<br>7,152,754 |
| 436                 | 411                 | 424                 | 451                 | 478                 | 440                 | 530                 |
| 160<br>38,016       | 32<br>9,850         |                     |                     |                     |                     |                     |
| 40<br>27,000        | 10<br>14,256        | 10<br>23,760        | 10<br>27,000        | 10<br>23,760        |                     | 10<br>14,256        |
|                     |                     |                     |                     |                     |                     | 24<br>106,272       |
| 850<br>1,276,452    | 790<br>1,128,438    | 667<br>992,736      | 901<br>1,288,483    | 894<br>1,295,676    | 680<br>993,600      | 784<br>1,009,530    |
| 536<br>349,616      | 358<br>218,115      | 466<br>283,197      | 623<br>263,185      | 512<br>219,670      | 216<br>197,897      | 1,591<br>1,027,080  |

## (5) 加工水産物

| 産地           | 合計                   | 1月                 | 2月                 | 3月                 | 4月                 | 5月                 |
|--------------|----------------------|--------------------|--------------------|--------------------|--------------------|--------------------|
| 塩すけそうこ ( 続 ) |                      |                    |                    |                    |                    |                    |
| 京 都          | 130<br>59,184        |                    | 80<br>15,984       |                    |                    |                    |
| 山 口          | 29,220<br>6,000,528  | 2,002<br>428,966   | 2,163<br>449,898   | 1,838<br>394,751   | 1,918<br>411,404   | 2,719<br>547,011   |
| 福 岡          | 88,985<br>37,538,627 | 5,524<br>2,465,654 | 6,095<br>2,644,964 | 9,660<br>3,782,505 | 7,804<br>3,268,491 | 7,463<br>3,062,494 |
| すじこ          |                      |                    |                    |                    |                    |                    |
| 合 計          | 1,477<br>1,128,375   | 20<br>43,200       | 518<br>166,031     | 283<br>145,043     | 82<br>115,775      | 66<br>113,054      |
| 平均価格         | 763                  | 2,160              | 320                | 512                | 1,411              | 1,712              |
| 北海道          | 43<br>133,682        |                    |                    |                    |                    |                    |
| 宮 城          | 9<br>43,740          |                    |                    |                    |                    |                    |
| 東 京          | 1,416<br>902,353     | 20<br>43,200       | 518<br>166,031     | 283<br>145,043     | 82<br>115,775      | 66<br>113,054      |
| 愛 知          | 9<br>48,600          |                    |                    |                    |                    |                    |
| いくら          |                      |                    |                    |                    |                    |                    |
| 合 計          | 8,920<br>50,415,941  | 727<br>3,627,975   | 837<br>3,633,876   | 1,082<br>3,840,372 | 284<br>1,535,571   | 220<br>1,059,885   |
| 平均価格         | 5,652                | 4,990              | 4,341              | 3,549              | 5,406              | 4,817              |
| 岐 阜          | 4<br>43,200          | 1<br>10,800        | 3<br>32,400        |                    |                    |                    |
| 北海道          | 1,577<br>10,099,307  | 60<br>375,192      | 113<br>338,472     | 11<br>49,140       | 42<br>315,900      | 2<br>12,204        |
| 青 森          | 1,927<br>9,223,919   | 161<br>444,826     | 160<br>705,024     | 512<br>2,139,642   | 60<br>277,992      | 60<br>364,392      |
| 岩 手          | 291<br>1,318,810     | 37<br>26,957       |                    |                    |                    |                    |
| 東 京          | 4,325<br>25,629,675  | 272<br>2,037,312   | 472<br>2,055,240   | 391<br>1,528,848   | 140<br>578,799     | 146<br>602,289     |
| 石 川          | 40<br>155,520        |                    |                    |                    |                    |                    |
| 静 岡          | 150<br>23,328        |                    |                    | 150<br>23,328      |                    |                    |
| 愛 知          | 393<br>3,296,754     | 33<br>248,616      | 39<br>361,584      | 18<br>99,414       | 42<br>362,880      | 12<br>81,000       |
| 大 阪          | 13<br>31,428         | 3<br>9,072         | 10<br>22,356       |                    |                    |                    |
| 鳥 取          | 200<br>594,000       | 160<br>475,200     | 40<br>118,800      |                    |                    |                    |
| 塩かずのこ        |                      |                    |                    |                    |                    |                    |
| 合 計          | 31,226<br>61,165,843 | 136<br>243,892     | 118<br>202,480     | 97<br>123,963      | 322<br>200,686     | 151<br>244,340     |
| 平均価格         | 1,958                | 1,793              | 1,715              | 1,277              | 623                | 1,618              |



単位 上段 数量 = K g  
下段 金額 = 円

| 6 月                | 7 月                | 8 月                | 9 月                | 1 0 月              | 1 1 月                | 1 2 月                |
|--------------------|--------------------|--------------------|--------------------|--------------------|----------------------|----------------------|
|                    |                    | 50<br>43,200       |                    |                    |                      |                      |
| 2,186<br>469,369   | 3,432<br>670,789   | 3,318<br>643,801   | 2,718<br>505,194   | 2,545<br>529,784   | 2,268<br>478,551     | 2,113<br>471,010     |
| 8,269<br>3,095,019 | 7,214<br>2,828,055 | 7,089<br>2,934,268 | 6,722<br>2,868,068 | 6,929<br>3,145,481 | 7,244<br>2,919,022   | 8,972<br>4,524,606   |
|                    |                    |                    |                    |                    |                      |                      |
| 59<br>31,018       | 86<br>32,573       | 41<br>51,429       | 65<br>92,923       | 147<br>249,934     | 64<br>15,639         | 46<br>71,756         |
| 525                | 378                | 1,254              | 1,429              | 1,700              | 244                  | 1,559                |
|                    | 6<br>12,960        | 9<br>43,740        | 8<br>38,102        | 20<br>38,880       |                      |                      |
|                    |                    |                    |                    | 9<br>43,740        |                      |                      |
| 59<br>31,018       | 80<br>19,613       | 32<br>7,689        | 48<br>6,221        | 118<br>167,314     | 64<br>15,639         | 46<br>71,756         |
|                    |                    |                    | 9<br>48,600        |                    |                      |                      |
|                    |                    |                    |                    |                    |                      |                      |
| 414<br>1,843,344   | 409<br>2,398,140   | 386<br>2,741,861   | 374<br>1,970,244   | 791<br>5,734,757   | 981<br>6,967,210     | 2,415<br>15,062,706  |
| 4,452              | 5,863              | 7,103              | 5,268              | 7,250              | 7,102                | 6,237                |
| 56<br>284,796      | 110<br>773,064     | 96<br>739,584      | 13<br>108,864      | 165<br>1,222,128   | 93<br>743,256        | 816<br>5,136,707     |
| 33<br>236,088      | 29<br>220,860      | 53<br>194,508      | 65<br>247,536      | 193<br>1,024,056   | 316<br>1,824,444     | 285<br>1,544,551     |
|                    |                    | 34<br>124,913      | 90<br>129,816      | 57<br>403,488      | 45<br>457,121        | 28<br>176,515        |
| 315<br>1,219,860   | 221<br>1,072,116   | 163<br>1,358,856   | 186<br>1,364,148   | 326<br>2,745,965   | 497<br>3,508,229     | 1,196<br>7,558,013   |
|                    | 10<br>38,880       |                    | 10<br>38,880       | 10<br>38,880       |                      | 10<br>38,880         |
| 10<br>102,600      | 39<br>293,220      | 40<br>324,000      | 10<br>81,000       | 40<br>300,240      | 30<br>434,160        | 80<br>608,040        |
|                    |                    |                    |                    |                    |                      |                      |
| 335<br>311,472     | 50<br>155,952      | 182<br>415,152     | 120<br>300,132     | 655<br>402,710     | 11,097<br>15,057,489 | 17,963<br>43,507,575 |
| 929                | 3,119              | 2,281              | 2,501              | 614                | 1,356                | 2,422                |

## (5) 加工水産物

| 産地          | 合計                   | 1月                 | 2月                 | 3月                 | 4月                 | 5月                 |
|-------------|----------------------|--------------------|--------------------|--------------------|--------------------|--------------------|
| 塩かずのこ ( 続 ) |                      |                    |                    |                    |                    |                    |
| 岐 阜         | 684<br>1,406,970     |                    |                    |                    | 156<br>68,364      |                    |
| 北海道         | 14,356<br>39,565,168 | 63<br>67,652       | 93<br>62,728       | 67<br>50,415       | 166<br>132,322     | 126<br>182,780     |
| 東 京         | 15,535<br>18,432,360 | 73<br>176,240      | 25<br>139,752      | 30<br>73,548       |                    | 25<br>61,560       |
| 愛 知         | 551<br>1,618,218     |                    |                    |                    |                    |                    |
| 京 都         | 60<br>118,935        |                    |                    |                    |                    |                    |
| 徳 島         | 40<br>24,192         |                    |                    |                    |                    |                    |
| その他塩蔵品      |                      |                    |                    |                    |                    |                    |
| 合 計         | 87,858<br>24,233,967 | 6,654<br>1,759,970 | 7,304<br>1,866,902 | 7,507<br>1,834,812 | 7,379<br>1,693,109 | 6,543<br>1,637,946 |
| 平均価格        | 275                  | 264                | 255                | 244                | 229                | 250                |
| 岐 阜         | 3,783<br>1,312,146   | 216<br>78,144      | 222<br>81,126      | 252<br>91,168      | 312<br>111,403     | 402<br>135,767     |
| 北海道         | 7,846<br>2,177,624   | 330<br>60,947      | 618<br>81,823      | 197<br>61,800      | 48<br>8,846        | 486<br>88,485      |
| 青 森         | 1,938<br>618,495     | 13<br>17,172       | 48<br>72,576       | 618<br>124,848     | 24<br>6,480        | 68<br>67,608       |
| 宮 城         | 9,373<br>1,887,281   | 40<br>11,232       | 622<br>198,657     | 1,235<br>183,265   | 2,220<br>352,901   | 828<br>147,162     |
| 千 葉         | 2,291<br>182,047     | 176<br>13,436      | 224<br>17,108      | 168<br>12,701      | 112<br>8,554       | 216<br>17,496      |
| 東 京         | 673<br>135,907       |                    |                    |                    | 88<br>24,710       |                    |
| 神奈川         | 60<br>129,600        |                    |                    | 10<br>21,600       |                    |                    |
| 新 潟         | 12,116<br>2,086,788  | 852<br>147,421     | 912<br>157,791     | 1,015<br>173,276   | 1,008<br>174,378   | 1,068<br>184,812   |
| 富 山         | 1,535<br>330,644     | 130<br>43,416      | 150<br>28,836      | 105<br>14,700      | 210<br>37,660      | 10<br>2,020        |
| 石 川         | 9,328<br>3,038,547   | 620<br>203,256     | 545<br>178,362     | 696<br>218,462     | 710<br>235,548     | 717<br>225,666     |
| 福 井         | 84<br>20,347         |                    |                    |                    |                    |                    |
| 長 野         | 956<br>337,365       | 150<br>53,460      | 50<br>17,820       | 50<br>17,820       |                    | 50<br>17,820       |
| 静 岡         | 1,298<br>810,647     | 95<br>50,220       | 50<br>31,104       | 153<br>79,595      | 100<br>55,080      | 45<br>30,564       |
| 愛 知         | 9,872<br>3,606,352   | 696<br>235,166     | 569<br>236,793     | 918<br>346,672     | 777<br>274,504     | 1,050<br>314,495   |
| 三 重         | 198<br>38,490        | 162<br>31,492      | 36<br>6,998        |                    |                    |                    |
| 大 阪         | 510<br>99,144        | 100<br>19,440      |                    | 60<br>11,664       |                    |                    |
| 兵 庫         | 150<br>39,690        |                    |                    |                    |                    |                    |

単位 上段 数量 = K g  
下段 金額 = 円

| 6 月       | 7 月       | 8 月       | 9 月       | 1 0 月     | 1 1 月     | 1 2 月      |
|-----------|-----------|-----------|-----------|-----------|-----------|------------|
|           |           |           |           |           | 20        | 508        |
|           |           |           |           |           | 59,400    | 1,279,206  |
| 320       | 50        | 130       | 60        | 584       | 3,028     | 9,669      |
| 274,536   | 155,952   | 290,088   | 226,260   | 275,054   | 7,408,020 | 30,439,361 |
| 15        |           | 52        | 60        | 31        | 7,814     | 7,410      |
| 36,936    |           | 125,064   | 73,872    | 56,376    | 6,869,979 | 10,819,033 |
|           |           |           |           | 40        | 235       | 276        |
|           |           |           |           | 71,280    | 720,090   | 826,848    |
|           |           |           |           |           |           | 60         |
|           |           |           |           |           |           | 118,935    |
|           |           |           |           |           |           | 40         |
|           |           |           |           |           |           | 24,192     |
| 7,366     | 6,564     | 6,109     | 6,623     | 6,328     | 7,198     | 12,283     |
| 1,898,377 | 1,908,191 | 1,650,920 | 1,850,447 | 1,898,429 | 2,348,988 | 3,885,876  |
| 257       | 290       | 270       | 279       | 300       | 326       | 316        |
| 324       | 513       | 264       | 315       | 336       | 261       | 366        |
| 115,435   | 169,705   | 91,396    | 107,159   | 113,621   | 95,008    | 122,214    |
| 414       | 360       | 462       | 540       | 588       | 570       | 3,233      |
| 95,904    | 66,486    | 84,627    | 115,733   | 147,786   | 275,143   | 1,090,044  |
| 306       | 6         | 368       | 12        | 62        | 378       | 35         |
| 46,138    | 17,172    | 46,224    | 34,344    | 51,149    | 67,392    | 67,392     |
| 1,624     | 851       | 448       | 634       | 347       | 344       | 180        |
| 234,890   | 230,104   | 140,529   | 167,141   | 89,684    | 85,708    | 46,008     |
| 208       | 200       | 195       | 200       | 208       | 192       | 192        |
| 16,848    | 16,200    | 15,552    | 16,200    | 16,848    | 15,552    | 15,552     |
| 15        | 15        |           | 435       | 120       |           |            |
| 4,212     | 4,212     |           | 84,370    | 18,403    |           |            |
| 10        |           | 10        |           | 10        | 10        | 10         |
| 21,600    |           | 21,600    |           | 21,600    | 21,600    | 21,600     |
| 912       | 906       | 1,260     | 834       | 1,021     | 876       | 1,452      |
| 157,791   | 156,756   | 212,740   | 144,380   | 175,316   | 151,554   | 250,573    |
| 150       |           | 130       | 90        | 70        | 370       | 120        |
| 28,350    |           | 39,312    | 14,580    | 25,056    | 75,006    | 21,708     |
| 715       | 1,030     | 520       | 910       | 495       | 885       | 1,485      |
| 231,282   | 327,024   | 172,368   | 284,245   | 168,210   | 281,178   | 512,946    |
| 60        |           |           | 24        |           |           |            |
| 16,200    |           |           | 4,147     |           |           |            |
| 110       | 90        | 100       | 50        | 71        | 85        | 150        |
| 39,204    | 30,861    | 35,640    | 17,820    | 23,166    | 30,294    | 53,460     |
| 120       | 130       | 174       | 135       | 130       | 70        | 96         |
| 85,752    | 85,752    | 103,939   | 83,117    | 85,752    | 48,816    | 70,956     |
| 966       | 1,007     | 735       | 678       | 724       | 730       | 1,022      |
| 357,900   | 313,771   | 280,828   | 303,977   | 290,164   | 246,564   | 405,518    |
|           | 10        |           |           |           |           | 340        |
|           | 1,944     |           |           |           |           | 66,096     |
|           |           |           |           | 90        | 60        |            |
|           |           |           |           | 23,814    | 15,876    |            |

## (5) 加工水産物

| 産地           | 合計                   | 1月                 | 2月                 | 3月                 | 4月                  | 5月                 |
|--------------|----------------------|--------------------|--------------------|--------------------|---------------------|--------------------|
| その他塩蔵品 ( 続 ) |                      |                    |                    |                    |                     |                    |
| 和歌山          | 12<br>25,920         |                    |                    |                    |                     |                    |
| 鳥取           | 10,242<br>911,930    | 1,080<br>93,312    | 1,620<br>139,968   | 930<br>80,352      | 540<br>46,656       | 690<br>59,616      |
| 広島           | 2,934<br>1,424,874   | 420<br>228,743     | 238<br>97,426      |                    |                     |                    |
| 山口           | 1,464<br>393,387     | 136<br>48,384      | 464<br>124,891     | 240<br>61,301      | 72<br>18,274        | 72<br>18,712       |
| 福岡           | 11,195<br>4,626,742  | 1,438<br>424,729   | 936<br>395,623     | 860<br>335,588     | 1,158<br>338,115    | 841<br>327,723     |
| 開干あじ         |                      |                    |                    |                    |                     |                    |
| 合計           | 97,280<br>24,500,158 | 6,861<br>2,104,706 | 8,549<br>2,180,822 | 9,654<br>2,574,620 | 10,453<br>2,694,849 | 9,665<br>2,509,925 |
| 平均価格         | 251                  | 306                | 255                | 266                | 257                 | 259                |
| 岐阜           | 10<br>2,322          |                    |                    |                    |                     | 10<br>2,322        |
| 茨城           | 7,221<br>2,381,427   | 300<br>109,944     | 350<br>119,610     | 480<br>158,760     | 945<br>291,384      | 1,010<br>305,289   |
| 千葉           | 815<br>533,653       | 25<br>20,563       | 80<br>56,118       | 50<br>41,818       | 114<br>61,734       | 98<br>61,258       |
| 東京           | 30<br>9,072          |                    |                    |                    |                     |                    |
| 静岡           | 68,875<br>17,043,647 | 4,826<br>1,547,340 | 6,079<br>1,547,099 | 7,074<br>1,922,894 | 7,328<br>1,870,981  | 6,810<br>1,751,003 |
| 愛知           | 1,697<br>291,438     | 50<br>10,800       | 250<br>41,634      | 10<br>1,512        | 86<br>17,928        | 97<br>15,509       |
| 三重           | 8,200<br>1,711,001   | 600<br>124,632     | 880<br>173,664     | 810<br>152,766     | 710<br>157,950      | 660<br>152,280     |
| 大阪           | 8<br>5,616           |                    |                    |                    |                     |                    |
| 兵庫           | 10<br>9,720          |                    |                    |                    |                     |                    |
| 島根           | 10,156<br>2,302,915  | 970<br>227,318     | 850<br>199,843     | 1,220<br>290,822   | 1,270<br>294,872    | 980<br>222,264     |
| 山口           | 8<br>5,616           |                    |                    |                    |                     |                    |
| 大分           | 250<br>203,731       | 90<br>64,109       | 60<br>42,854       | 10<br>6,048        |                     |                    |
| 開干いわし        |                      |                    |                    |                    |                     |                    |
| 合計           | 2,188<br>1,164,887   | 193<br>58,968      | 160<br>78,624      | 444<br>130,118     | 252<br>100,872      | 80<br>56,160       |
| 平均価格         | 532                  | 305                | 491                | 293                | 400                 | 702                |
| 千葉           | 30<br>24,105         |                    |                    |                    |                     |                    |
| 愛知           | 220<br>78,408        |                    |                    |                    | 160<br>36,288       |                    |
| 大阪           | 977<br>492,048       | 141<br>22,464      | 64<br>11,232       | 172<br>37,152      | 36<br>25,272        | 32<br>22,464       |

単位 上段 数量 = K g  
下段 金額 = 円

| 6 月                | 7 月                | 8 月                | 9 月                | 1 0 月              | 1 1 月              | 1 2 月              |
|--------------------|--------------------|--------------------|--------------------|--------------------|--------------------|--------------------|
|                    | 12<br>25,920       |                    |                    |                    |                    |                    |
| 540<br>46,656      | 360<br>31,104      | 390<br>33,696      | 510<br>44,064      | 960<br>82,944      | 780<br>67,392      | 1,842<br>186,170   |
|                    |                    |                    |                    | 434<br>174,529     | 704<br>358,560     | 1,138<br>565,616   |
| 72<br>18,274       | 36<br>9,137        | 72<br>18,663       | 36<br>9,137        | 60<br>15,487       | 96<br>25,790       | 108<br>25,337      |
| 820<br>381,941     | 1,038<br>422,043   | 981<br>353,806     | 1,220<br>420,033   | 602<br>374,900     | 787<br>487,555     | 514<br>364,686     |
|                    |                    |                    |                    |                    |                    |                    |
| 7,952<br>2,160,929 | 8,388<br>2,158,115 | 7,285<br>1,871,481 | 6,654<br>1,509,383 | 8,537<br>1,685,980 | 7,053<br>1,601,345 | 6,229<br>1,448,003 |
| 271                | 257                | 256                | 226                | 197                | 227                | 232                |
| 715<br>209,736     | 805<br>261,765     | 745<br>291,033     | 485<br>169,857     | 495<br>157,923     | 370<br>136,323     | 521<br>169,803     |
| 81<br>56,463       | 51<br>40,868       | 31<br>26,437       | 125<br>59,875      | 42<br>32,919       | 63<br>40,220       | 55<br>35,380       |
|                    |                    |                    | 30<br>9,072        |                    |                    |                    |
| 5,192<br>1,447,826 | 5,528<br>1,470,408 | 5,137<br>1,258,415 | 4,876<br>1,022,017 | 6,520<br>1,197,922 | 5,230<br>1,074,828 | 4,275<br>932,914   |
| 54<br>20,779       | 380<br>37,044      | 90<br>24,192       |                    |                    | 360<br>56,376      | 320<br>65,664      |
| 930<br>205,589     | 730<br>149,094     | 710<br>146,988     | 490<br>102,546     | 750<br>147,420     | 470<br>97,794      | 460<br>100,278     |
|                    |                    |                    |                    |                    |                    | 8<br>5,616         |
|                    |                    |                    |                    |                    |                    | 10<br>9,720        |
| 980<br>220,536     | 894<br>198,936     | 572<br>124,416     | 640<br>140,400     | 730<br>149,796     | 470<br>105,084     | 580<br>128,628     |
|                    |                    |                    | 8<br>5,616         |                    |                    |                    |
|                    |                    |                    |                    |                    | 90<br>90,720       |                    |
|                    |                    |                    |                    |                    |                    |                    |
| 136<br>95,472      | 136<br>95,472      | 149<br>98,280      | 196<br>137,592     | 130<br>92,275      | 180<br>128,390     | 132<br>92,664      |
| 702                | 702                | 659                | 702                | 709                | 713                | 702                |
|                    |                    |                    |                    | 10<br>8,035        | 20<br>16,070       |                    |
|                    |                    |                    | 24<br>16,848       | 8<br>5,616         | 4<br>2,808         | 24<br>16,848       |
| 36<br>25,272       | 60<br>42,120       | 72<br>50,544       | 92<br>64,584       | 16<br>11,232       | 148<br>103,896     | 108<br>75,816      |

## (5) 加工水産物

| 産地          | 合計                   | 1月                 | 2月                 | 3月                 | 4月                 | 5月                 |
|-------------|----------------------|--------------------|--------------------|--------------------|--------------------|--------------------|
| 開干いわし ( 続 ) |                      |                    |                    |                    |                    |                    |
| 兵庫          | 745<br>516,672       | 52<br>36,504       | 96<br>67,392       | 56<br>39,312       | 56<br>39,312       | 48<br>33,696       |
| 鹿児島         | 216<br>53,654        |                    |                    | 216<br>53,654      |                    |                    |
| 開干さば        |                      |                    |                    |                    |                    |                    |
| 合計          | 6,199<br>2,176,089   | 308<br>126,834     | 813<br>260,473     | 303<br>130,043     | 641<br>248,379     | 404<br>195,847     |
| 平均価格        | 351                  | 411                | 320                | 429                | 387                | 484                |
| 茨城          | 884<br>512,244       | 50<br>16,524       | 50<br>16,524       | 100<br>42,120      | 180<br>84,240      | 60<br>50,544       |
| 千葉          | 3,266<br>1,486,034   | 210<br>99,942      | 733<br>237,339     | 178<br>78,948      | 361<br>156,039     | 339<br>141,199     |
| 福井          | 25<br>20,304         |                    |                    | 5<br>4,050         |                    | 5<br>4,104         |
| 愛知          | 340<br>69,444        |                    |                    |                    |                    |                    |
| 三重          | 64<br>11,750         | 48<br>10,368       |                    |                    |                    |                    |
| 島根          | 1,540<br>51,732      |                    |                    |                    | 100<br>8,100       |                    |
| 大分          | 80<br>24,581         |                    | 30<br>6,610        | 20<br>4,925        |                    |                    |
| その他開干       |                      |                    |                    |                    |                    |                    |
| 合計          | 65,397<br>30,074,191 | 3,469<br>1,657,870 | 5,722<br>2,353,957 | 5,179<br>2,339,639 | 6,585<br>2,757,511 | 5,967<br>2,692,781 |
| 平均価格        | 459                  | 477                | 411                | 451                | 418                | 451                |
| 岐阜          | 30<br>14,472         |                    |                    |                    |                    | 10<br>10,368       |
| 北海道         | 3,174<br>733,666     |                    | 702<br>159,797     | 30<br>29,160       |                    | 252<br>48,989      |
| 宮城          | 7,389<br>2,769,352   | 904<br>334,781     | 937<br>362,592     | 631<br>229,049     | 734<br>273,298     | 652<br>241,534     |
| 茨城          | 18,467<br>6,593,071  | 630<br>257,202     | 670<br>276,966     | 1,000<br>396,468   | 2,125<br>781,488   | 2,330<br>784,647   |
| 千葉          | 15,308<br>12,704,049 | 921<br>798,987     | 1,570<br>1,104,420 | 1,393<br>1,134,952 | 1,500<br>1,170,026 | 1,427<br>1,199,112 |
| 富山          | 20<br>17,280         |                    |                    |                    |                    |                    |
| 石川          | 640<br>233,280       |                    |                    | 40<br>15,120       |                    |                    |
| 福井          | 690<br>155,699       |                    |                    |                    |                    |                    |
| 静岡          | 1,201<br>334,638     | 120<br>38,232      | 70<br>20,682       | 110<br>33,426      | 110<br>33,858      | 70<br>19,872       |
| 愛知          | 2,287<br>226,321     | 40<br>8,640        | 194<br>29,674      | 499<br>53,266      | 914<br>43,287      | 212<br>37,022      |
| 三重          | 14,063<br>4,971,209  | 806<br>208,170     | 1,555<br>393,606   | 1,360<br>385,722   | 1,100<br>407,214   | 890<br>265,572     |

単位 上段 数量 = K g  
下段 金額 = 円

| 6 月                | 7 月                | 8 月                | 9 月                | 1 0 月              | 1 1 月              | 1 2 月              |
|--------------------|--------------------|--------------------|--------------------|--------------------|--------------------|--------------------|
| 100<br>70,200      | 76<br>53,352       | 77<br>47,736       | 80<br>56,160       | 96<br>67,392       | 8<br>5,616         |                    |
| 637<br>209,962     | 296<br>152,366     | 307<br>177,962     | 230<br>121,738     | 834<br>186,029     | 1,175<br>219,629   | 251<br>146,827     |
| 329                | 514                | 579                | 529                | 223                | 186                | 584                |
| 70<br>50,544       | 46<br>36,288       | 146<br>83,592      | 46<br>36,288       | 26<br>19,440       | 50<br>25,596       | 60<br>50,544       |
| 302<br>135,842     | 210<br>113,270     | 151<br>85,730      | 168<br>84,068      | 203<br>122,147     | 245<br>143,381     | 166<br>88,129      |
| 5<br>4,050         |                    |                    |                    | 5<br>4,050         |                    | 5<br>4,050         |
|                    |                    |                    |                    | 150<br>30,348      | 170<br>34,992      | 20<br>4,104        |
|                    |                    |                    | 16<br>1,382        |                    |                    |                    |
| 240<br>15,120      | 40<br>2,808        |                    |                    | 450<br>10,044      | 710<br>15,660      |                    |
| 20<br>4,406        |                    | 10<br>8,640        |                    |                    |                    |                    |
| 6,505<br>2,940,969 | 5,836<br>2,836,939 | 5,108<br>2,678,289 | 6,907<br>2,941,598 | 5,060<br>2,336,419 | 5,285<br>2,645,429 | 3,774<br>1,892,790 |
| 452                | 486                | 524                | 425                | 461                | 500                | 501                |
|                    |                    |                    | 20<br>4,104        |                    |                    |                    |
| 30<br>29,160       | 252<br>48,989      | 30<br>29,160       | 1,848<br>359,251   |                    | 30<br>29,160       |                    |
| 680<br>253,372     | 644<br>248,705     | 564<br>210,150     | 448<br>166,928     | 484<br>180,450     | 375<br>143,298     | 336<br>125,195     |
| 2,015<br>685,962   | 1,636<br>571,941   | 1,758<br>639,981   | 1,605<br>573,907   | 1,491<br>538,272   | 1,890<br>639,603   | 1,317<br>446,634   |
| 1,293<br>1,097,194 | 1,268<br>1,116,395 | 1,316<br>1,158,148 | 1,210<br>998,779   | 1,285<br>1,085,981 | 1,044<br>892,256   | 1,081<br>947,799   |
|                    |                    |                    |                    | 10<br>8,640        | 10<br>8,640        |                    |
|                    | 210<br>77,112      |                    | 220<br>78,840      | 20<br>7,128        |                    | 150<br>55,080      |
| 369<br>85,553      | 216<br>53,460      |                    | 90<br>13,608       | 15<br>3,078        |                    |                    |
| 100<br>27,810      | 131<br>27,810      | 100<br>28,620      | 60<br>15,066       | 140<br>40,230      | 60<br>14,742       | 130<br>34,290      |
| 48<br>5,184        |                    |                    |                    | 180<br>36,720      | 200<br>12,528      |                    |
| 1,820<br>675,389   | 1,290<br>594,216   | 940<br>401,544     | 1,140<br>532,980   | 1,310<br>309,312   | 1,408<br>675,238   | 444<br>122,246     |

## (5) 加工水産物

| 産地          | 合計                   | 1月                  | 2月                 | 3月               | 4月               | 5月               |
|-------------|----------------------|---------------------|--------------------|------------------|------------------|------------------|
| その他開干 ( 続 ) |                      |                     |                    |                  |                  |                  |
| 兵庫          | 10<br>9,720          |                     |                    |                  |                  |                  |
| 島根          | 420<br>209,250       |                     |                    | 10<br>8,640      |                  | 40<br>24,624     |
| 山口          | 490<br>132,182       | 48<br>11,858        | 24<br>6,220        | 72<br>18,466     | 36<br>9,330      | 48<br>12,441     |
| 福岡          | 1,188<br>946,512     |                     |                    | 24<br>25,920     | 66<br>39,010     | 36<br>48,600     |
| 大分          | 20<br>23,490         |                     |                    | 10<br>9,450      |                  |                  |
| 丸干あじ        |                      |                     |                    |                  |                  |                  |
| 合計          | 211<br>116,049       | 34<br>18,662        | 43<br>23,325       | 36<br>20,215     | 69<br>38,879     | 11<br>6,220      |
| 平均価格        | 549                  | 548                 | 542                | 561              | 563              | 565              |
| 大分          | 211<br>116,049       | 34<br>18,662        | 43<br>23,325       | 36<br>20,215     | 69<br>38,879     | 11<br>6,220      |
| 丸干いわし       |                      |                     |                    |                  |                  |                  |
| 合計          | 82,985<br>14,055,295 | 16,429<br>2,916,383 | 7,370<br>1,306,260 | 5,103<br>928,158 | 5,677<br>940,430 | 5,045<br>878,583 |
| 平均価格        | 169                  | 177                 | 177                | 181              | 165              | 174              |
| 千葉          | 12,062<br>2,387,536  | 4,969<br>975,719    | 935<br>179,809     | 546<br>103,808   | 508<br>97,156    | 426<br>83,591    |
| 東京          | 622<br>616,839       | 41<br>41,560        | 51<br>51,151       | 48<br>47,955     | 56<br>57,546     | 52<br>51,150     |
| 富山          | 50<br>40,435         |                     |                    |                  |                  |                  |
| 愛知          | 1,380<br>281,098     | 984<br>205,543      | 60<br>12,960       | 36<br>6,998      |                  |                  |
| 三重          | 92<br>11,296         | 92<br>11,296        |                    |                  |                  |                  |
| 島根          | 63,041<br>6,597,702  | 9,408<br>1,026,230  | 5,824<br>673,448   | 3,976<br>436,063 | 4,760<br>521,340 | 4,200<br>459,650 |
| 広島          | 1,750<br>337,770     | 160<br>30,564       | 120<br>22,896      | 220<br>42,120    | 120<br>22,788    | 100<br>18,900    |
| 山口          | 20<br>14,839         | 10<br>7,387         |                    |                  |                  |                  |
| 大分          | 3,968<br>3,767,780   | 765<br>618,084      | 380<br>365,996     | 277<br>291,214   | 233<br>241,600   | 267<br>265,292   |
| 丸干さんま       |                      |                     |                    |                  |                  |                  |
| 合計          | 53<br>13,500         |                     |                    |                  | 53<br>13,500     |                  |
| 平均価格        | 254                  |                     |                    |                  | 254              |                  |
| 愛知          | 53<br>13,500         |                     |                    |                  | 53<br>13,500     |                  |



単位 上段 数量 = K g  
下段 金額 = 円

| 6 月              | 7 月              | 8 月              | 9 月              | 1 0 月            | 1 1 月            | 1 2 月               |
|------------------|------------------|------------------|------------------|------------------|------------------|---------------------|
|                  |                  |                  |                  |                  |                  | 10<br>9,720         |
| 80<br>48,816     |                  | 220<br>34,560    | 20<br>23,760     | 20<br>26,784     | 30<br>42,066     |                     |
| 58<br>18,921     | 36<br>9,330      | 12<br>3,110      | 84<br>23,845     | 12<br>3,110      | 12<br>3,110      | 48<br>12,441        |
| 12<br>13,608     | 153<br>88,981    | 168<br>173,016   | 162<br>150,530   | 93<br>96,714     | 226<br>184,788   | 248<br>125,345      |
|                  |                  |                  |                  |                  |                  | 10<br>14,040        |
| 8<br>4,082       | 10<br>4,666      |                  |                  |                  |                  |                     |
| 510              | 466              |                  |                  |                  |                  |                     |
| 8<br>4,082       | 10<br>4,666      |                  |                  |                  |                  |                     |
| 4,658<br>812,004 | 4,567<br>723,347 | 4,159<br>737,816 | 6,435<br>655,357 | 4,524<br>805,012 | 4,872<br>844,983 | 14,146<br>2,506,962 |
| 174              | 158              | 177              | 101              | 177              | 173              | 177                 |
| 485<br>88,992    | 507<br>86,097    | 348<br>66,354    | 348<br>66,614    | 540<br>110,029   | 572<br>127,718   | 1,878<br>401,649    |
| 41<br>41,561     | 30<br>28,773     | 39<br>38,364     | 42<br>41,560     | 42<br>41,561     | 44<br>44,758     | 136<br>130,900      |
|                  |                  |                  | 40<br>27,994     | 10<br>12,441     |                  |                     |
|                  |                  |                  |                  |                  | 36<br>6,998      | 264<br>48,599       |
| 3,808<br>424,269 | 3,744<br>388,629 | 3,415<br>347,481 | 5,720<br>335,363 | 3,528<br>358,961 | 3,848<br>406,687 | 10,810<br>1,219,581 |
| 140<br>26,460    | 100<br>18,900    | 140<br>26,892    | 120<br>22,896    | 160<br>30,996    | 150<br>29,646    | 220<br>44,712       |
|                  |                  |                  |                  |                  | 10<br>7,452      |                     |
| 184<br>230,722   | 186<br>200,948   | 217<br>258,725   | 165<br>160,930   | 244<br>251,024   | 212<br>221,724   | 838<br>661,521      |
|                  |                  |                  |                  |                  |                  |                     |
|                  |                  |                  |                  |                  |                  |                     |

## (5) 加工水産物

| 産地     | 合計                    | 1月                  | 2月                  | 3月                  | 4月                  | 5月                  |
|--------|-----------------------|---------------------|---------------------|---------------------|---------------------|---------------------|
| ししやも   |                       |                     |                     |                     |                     |                     |
| 合計     | 108,439<br>18,009,999 | 8,229<br>1,348,707  | 10,168<br>1,571,315 | 9,663<br>1,550,112  | 10,359<br>1,828,914 | 9,267<br>1,439,762  |
| 平均価格   | 166                   | 163                 | 154                 | 160                 | 176                 | 155                 |
| 岐阜     | 8,822<br>1,125,684    | 840<br>106,056      | 760<br>99,684       | 800<br>108,540      | 1,080<br>139,428    | 1,860<br>237,708    |
| 北海道    | 10,240<br>978,652     | 200<br>18,360       | 1,100<br>92,340     | 1,640<br>210,060    | 1,000<br>53,524     | 400<br>24,840       |
| 茨城     | 14,555<br>2,271,629   | 1,820<br>263,142    | 1,437<br>188,147    | 775<br>126,252      | 75<br>20,304        | 95<br>36,504        |
| 東京     | 7,200<br>1,231,200    |                     | 1,200<br>207,360    |                     | 1,200<br>200,880    | 1,200<br>204,768    |
| 愛知     | 572<br>395,957        | 230<br>72,147       | 143<br>41,519       | 47<br>44,475        | 20<br>31,320        | 20<br>31,320        |
| 三重     | 55,377<br>8,157,997   | 4,132<br>615,299    | 5,067<br>762,714    | 5,841<br>872,800    | 6,051<br>887,250    | 5,134<br>782,796    |
| 大阪     | 1,040<br>694,125      | 65<br>54,614        | 20<br>17,625        | 15<br>10,109        |                     |                     |
| 山口     | 3,799<br>1,819,174    | 60<br>49,248        | 100<br>94,608       | 90<br>91,152        | 360<br>377,136      | 10<br>11,664        |
| 福岡     | 6,834<br>1,335,581    | 882<br>169,841      | 341<br>67,318       | 455<br>86,724       | 573<br>119,072      | 548<br>110,162      |
| その他丸干  |                       |                     |                     |                     |                     |                     |
| 合計     | 11,214<br>4,362,079   | 642<br>307,750      | 757<br>282,984      | 944<br>341,397      | 870<br>294,821      | 952<br>334,792      |
| 平均価格   | 388                   | 479                 | 373                 | 361                 | 338                 | 351                 |
| 岩手     | 180<br>209,952        | 10<br>11,664        | 10<br>11,664        | 20<br>23,328        | 20<br>23,328        | 20<br>23,328        |
| 福井     | 822<br>342,435        | 45<br>22,518        | 56<br>15,714        | 60<br>30,456        | 15<br>7,614         | 100<br>46,170       |
| 三重     | 190<br>222,804        |                     |                     |                     |                     |                     |
| 兵庫     | 8,045<br>1,847,561    | 435<br>99,063       | 585<br>132,586      | 735<br>167,022      | 660<br>150,109      | 600<br>136,485      |
| 島根     | 310<br>28,647         |                     |                     |                     | 15<br>1,053         | 100<br>13,176       |
| 山口     | 542<br>558,449        | 42<br>59,746        | 36<br>49,313        | 24<br>10,368        | 70<br>18,144        | 32<br>10,627        |
| 大分     | 1,125<br>1,152,231    | 110<br>114,759      | 70<br>73,707        | 105<br>110,223      | 90<br>94,573        | 100<br>105,006      |
| その他塩干品 |                       |                     |                     |                     |                     |                     |
| 合計     | 237,236<br>42,555,631 | 14,921<br>2,186,283 | 16,038<br>2,225,415 | 17,985<br>2,532,029 | 18,854<br>2,948,718 | 19,642<br>2,857,135 |
| 平均価格   | 179                   | 146                 | 138                 | 140                 | 156                 | 145                 |
| 岐阜     | 10,079<br>6,118,724   | 203<br>64,086       | 205<br>46,218       | 132<br>45,342       | 747<br>158,575      | 990<br>263,499      |
| 北海道    | 1,764<br>464,402      | 108<br>19,927       | 204<br>49,023       | 262<br>57,675       | 324<br>86,703       | 150<br>26,406       |

単位 上段 数量 = K g  
下段 金額 = 円

| 6 月                 | 7 月                 | 8 月                 | 9 月                 | 1 0 月               | 1 1 月               | 1 2 月                |
|---------------------|---------------------|---------------------|---------------------|---------------------|---------------------|----------------------|
| 16,040<br>2,861,982 | 7,376<br>1,237,175  | 7,777<br>1,315,851  | 7,566<br>1,222,099  | 7,960<br>1,321,306  | 6,735<br>1,082,851  | 7,299<br>1,229,925   |
| 178                 | 167                 | 169                 | 161                 | 165                 | 160                 | 168                  |
| 2,342<br>286,092    | 1,140<br>148,176    |                     |                     |                     |                     |                      |
| 1,900<br>193,644    | 800<br>55,944       | 200<br>10,800       | 700<br>33,480       | 700<br>83,700       | 600<br>59,400       | 1,000<br>142,560     |
| 2,135<br>345,708    | 965<br>165,564      | 1,355<br>218,268    | 878<br>130,248      | 2,340<br>361,476    | 1,260<br>195,696    | 1,420<br>220,320     |
| 3,600<br>618,192    |                     |                     |                     |                     |                     |                      |
| 22<br>34,344        | 22<br>34,344        | 18<br>28,188        | 10<br>15,660        | 20<br>31,320        | 10<br>15,660        | 10<br>15,660         |
| 4,945<br>737,924    | 4,023<br>608,020    | 5,029<br>728,978    | 4,432<br>627,396    | 3,756<br>532,560    | 3,780<br>558,273    | 3,187<br>443,987     |
| 920<br>596,160      |                     | 15<br>13,349        | 5<br>2,268          |                     |                     |                      |
| 10<br>11,664        | 179<br>183,190      | 600<br>208,872      | 780<br>268,488      | 610<br>201,312      | 410<br>125,928      | 590<br>195,912       |
| 166<br>38,254       | 247<br>41,937       | 560<br>107,396      | 761<br>144,559      | 534<br>110,938      | 675<br>127,894      | 1,092<br>211,486     |
| 952<br>375,982      | 1,035<br>373,488    | 1,002<br>405,013    | 1,135<br>565,053    | 1,320<br>499,708    | 870<br>294,165      | 735<br>286,926       |
| 394                 | 360                 | 404                 | 497                 | 378                 | 338                 | 390                  |
| 20<br>23,328        | 20<br>23,328        | 10<br>11,664        | 50<br>58,320        |                     |                     |                      |
| 75<br>25,920        | 166<br>53,751       | 85<br>38,556        | 145<br>63,666       |                     | 45<br>22,842        | 30<br>15,228         |
|                     |                     |                     | 100<br>121,500      | 90<br>101,304       |                     |                      |
| 730<br>175,527      | 705<br>160,461      | 750<br>170,667      | 630<br>143,370      | 1,065<br>242,271    | 585<br>133,083      | 565<br>136,917       |
|                     | 30<br>1,944         |                     | 60<br>4,536         | 30<br>2,268         | 75<br>5,670         |                      |
| 42<br>62,532        | 34<br>50,544        | 82<br>105,883       | 70<br>90,202        | 60<br>75,622        | 20<br>5,444         | 30<br>20,024         |
| 85<br>88,675        | 80<br>83,460        | 75<br>78,243        | 80<br>83,459        | 75<br>78,243        | 145<br>127,126      | 110<br>114,757       |
| 18,676<br>2,871,071 | 20,562<br>3,104,450 | 19,865<br>3,095,854 | 14,789<br>2,675,543 | 22,617<br>4,053,997 | 26,302<br>3,941,408 | 26,985<br>10,063,728 |
| 153                 | 150                 | 155                 | 180                 | 179                 | 149                 | 372                  |
| 450<br>105,071      | 455<br>317,846      | 485<br>135,254      | 336<br>82,763       | 506<br>160,089      | 734<br>492,236      | 4,836<br>4,247,745   |
| 96<br>17,626        | 108<br>25,500       | 60<br>10,725        | 102<br>33,308       | 134<br>75,039       | 96<br>34,216        | 120<br>28,254        |

## (5) 加工水産物

| 産地           | 合計                    | 1月               | 2月               | 3月               | 4月               | 5月               |
|--------------|-----------------------|------------------|------------------|------------------|------------------|------------------|
| その他塩干品 ( 続 ) |                       |                  |                  |                  |                  |                  |
| 青 森          | 36<br>4,666           |                  |                  |                  |                  | 36<br>4,666      |
| 宮 城          | 22,403<br>2,619,992   | 1,437<br>180,691 | 1,270<br>110,080 | 3,172<br>262,155 | 1,622<br>157,382 | 1,277<br>176,881 |
| 茨 城          | 390<br>199,638        |                  |                  | 45<br>57,888     | 56<br>15,120     | 17<br>14,634     |
| 千 葉          | 70<br>34,992          | 10<br>27,000     |                  |                  |                  |                  |
| 東 京          | 100<br>116,532        |                  | 20<br>15,552     |                  | 28<br>54,432     |                  |
| 神奈川          | 18,864<br>4,889,512   | 1,263<br>328,768 | 1,332<br>348,479 | 1,477<br>372,342 | 1,953<br>527,766 | 1,816<br>467,873 |
| 新 潟          | 13,049<br>2,536,181   | 884<br>174,834   | 1,072<br>195,182 | 1,326<br>359,835 | 1,069<br>212,222 | 1,172<br>214,812 |
| 富 山          | 20<br>14,688          |                  |                  |                  |                  |                  |
| 石 川          | 4,456<br>949,439      | 438<br>91,497    | 354<br>75,393    | 450<br>87,380    | 432<br>76,980    | 222<br>53,165    |
| 静 岡          | 1,355<br>295,577      |                  | 23<br>49,248     | 1<br>12,312      |                  | 20<br>12,312     |
| 愛 知          | 100,626<br>11,505,269 | 6,143<br>399,395 | 7,294<br>416,626 | 5,834<br>427,439 | 8,112<br>713,131 | 9,046<br>629,177 |
| 三 重          | 1,339<br>257,213      | 24<br>5,184      | 140<br>30,240    | 445<br>27,378    | 20<br>4,104      | 40<br>8,424      |
| 滋 賀          | 5,907<br>1,588,217    | 312<br>84,240    | 180<br>48,503    | 402<br>108,540   | 414<br>110,678   | 618<br>164,333   |
| 大 阪          | 5,700<br>741,528      | 10<br>16,200     | 20<br>32,940     |                  | 110<br>27,540    | 710<br>96,228    |
| 兵 庫          | 19,097<br>4,296,624   | 1,380<br>326,336 | 1,740<br>394,572 | 1,529<br>354,206 | 1,441<br>339,992 | 1,681<br>379,656 |
| 鳥 取          | 3,670<br>612,587      |                  |                  |                  |                  |                  |
| 島 根          | 6,270<br>1,352,291    | 250<br>62,522    | 198<br>51,937    | 126<br>34,085    | 164<br>40,868    | 128<br>32,055    |
| 広 島          | 5,208<br>1,095,946    | 883<br>157,099   | 419<br>88,927    | 314<br>61,452    | 332<br>56,700    | 328<br>63,828    |
| 山 口          | 5,654<br>1,348,487    | 244<br>59,399    | 744<br>176,904   | 422<br>98,766    | 712<br>174,420   | 472<br>112,968   |
| 徳 島          | 288<br>51,581         |                  |                  |                  | 288<br>51,581    |                  |
| 香 川          | 915<br>71,455         | 36<br>13,997     | 105<br>210       | 72<br>27,994     | 210<br>420       |                  |
| 愛 媛          | 60<br>15,390          |                  |                  |                  | 30<br>8,100      |                  |
| 福 岡          | 9,503<br>1,084,040    | 1,296<br>175,108 | 718<br>95,381    | 1,918<br>122,358 | 750<br>91,288    | 873<br>107,922   |
| 佐 賀          | 341<br>283,662        |                  |                  | 10<br>11,772     | 40<br>40,716     | 30<br>25,704     |
| 熊 本          | 72<br>6,998           |                  |                  | 48<br>3,110      |                  | 16<br>2,592      |

単位 上段 数量 = K g  
下段 金額 = 円

| 6 月              | 7 月              | 8 月              | 9 月              | 1 0 月              | 1 1 月               | 1 2 月              |
|------------------|------------------|------------------|------------------|--------------------|---------------------|--------------------|
| 1,504<br>138,585 | 2,270<br>249,338 | 1,676<br>144,997 | 768<br>75,527    | 3,422<br>586,189   | 2,387<br>350,392    | 1,598<br>187,775   |
| 32<br>8,640      | 87<br>41,310     | 44<br>22,086     | 8<br>2,160       | 77<br>31,320       | 8<br>2,160          | 16<br>4,320        |
|                  | 20<br>3,672      | 40<br>4,320      |                  |                    |                     |                    |
|                  | 20<br>15,552     |                  |                  | 20<br>15,552       | 1<br>3,564          | 11<br>11,880       |
| 2,043<br>522,969 | 1,731<br>447,894 | 1,647<br>426,159 | 1,485<br>389,612 | 1,627<br>423,112   | 1,125<br>296,541    | 1,365<br>337,997   |
| 1,134<br>211,638 | 1,011<br>191,486 | 1,191<br>209,176 | 1,059<br>193,106 | 1,132<br>203,929   | 936<br>187,341      | 1,063<br>182,620   |
|                  | 20<br>14,688     |                  |                  |                    |                     |                    |
| 354<br>70,664    | 276<br>61,299    | 228<br>54,883    | 294<br>53,036    | 574<br>130,322     | 528<br>104,166      | 306<br>90,654      |
| 80<br>19,548     | 931<br>110,227   | 170<br>17,410    | 10<br>648        | 20<br>12,312       | 40<br>24,624        | 60<br>36,936       |
| 8,287<br>719,214 | 8,410<br>542,934 | 7,309<br>868,699 | 6,428<br>901,374 | 9,245<br>1,108,640 | 14,552<br>1,157,812 | 9,966<br>3,620,828 |
| 200<br>62,219    | 190<br>21,600    |                  | 60<br>19,224     | 80<br>30,240       | 120<br>45,360       | 20<br>3,240        |
| 852<br>230,040   | 729<br>194,336   | 660<br>178,135   | 600<br>161,806   | 450<br>121,500     | 432<br>116,640      | 258<br>69,466      |
| 200<br>22,680    | 720<br>111,780   | 1,900<br>158,760 | 10<br>16,200     | 10<br>16,200       | 10<br>16,200        | 2,000<br>226,800   |
| 1,503<br>349,786 | 1,724<br>367,131 | 2,370<br>478,507 | 1,392<br>324,425 | 1,576<br>369,436   | 1,567<br>352,466    | 1,194<br>260,111   |
|                  |                  | 264<br>42,768    | 381<br>95,645    | 913<br>147,744     | 1,296<br>209,790    | 816<br>116,640     |
| 246<br>54,822    | 272<br>60,827    | 380<br>80,787    | 482<br>109,426   | 1,272<br>263,542   | 1,149<br>238,991    | 1,603<br>322,429   |
| 284<br>52,812    | 250<br>46,332    | 344<br>57,672    | 306<br>58,320    | 680<br>150,898     | 494<br>158,740      | 574<br>143,166     |
| 609<br>145,530   | 610<br>142,668   | 435<br>104,544   | 390<br>91,800    | 435<br>104,166     | 227<br>53,190       | 354<br>84,132      |
|                  |                  |                  | 246<br>14,417    |                    | 36<br>13,997        | 210<br>420         |
|                  |                  |                  |                  | 30<br>7,290        |                     |                    |
| 712<br>89,331    | 658<br>78,738    | 632<br>79,048    | 424<br>51,450    | 370<br>50,199      | 554<br>72,182       | 598<br>71,035      |
| 90<br>49,896     | 70<br>59,292     | 30<br>21,924     |                  | 44<br>46,278       | 10<br>10,800        | 17<br>17,280       |
|                  |                  |                  | 8<br>1,296       |                    |                     |                    |

## (5) 加工水産物

| 産地    | 合計                   | 1月                 | 2月                 | 3月                 | 4月                 | 5月                 |
|-------|----------------------|--------------------|--------------------|--------------------|--------------------|--------------------|
| 煮干いわし |                      |                    |                    |                    |                    |                    |
| 合計    | 104<br>130,869       | 32<br>37,314       |                    | 15<br>20,358       |                    | 14<br>18,252       |
| 平均価格  | 1,258                | 1,166              |                    | 1,357              |                    | 1,303              |
| 愛知    | 104<br>130,869       | 32<br>37,314       |                    | 15<br>20,358       |                    | 14<br>18,252       |
| かえり煮干 |                      |                    |                    |                    |                    |                    |
| 合計    | 644<br>500,553       | 55<br>65,691       |                    | 13<br>7,290        | 184<br>145,692     | 122<br>63,828      |
| 平均価格  | 777                  | 1,194              |                    | 560                | 791                | 523                |
| 愛知    | 62<br>58,077         | 49<br>50,787       |                    | 13<br>7,290        |                    |                    |
| 大阪    | 72<br>42,768         |                    |                    |                    |                    |                    |
| 和歌山   | 328<br>267,624       |                    |                    |                    | 80<br>51,840       | 50<br>40,500       |
| 広島    | 20<br>50,436         | 6<br>14,904        |                    |                    | 14<br>35,532       |                    |
| 高知    | 162<br>81,648        |                    |                    |                    | 90<br>58,320       | 72<br>23,328       |
| しらす干  |                      |                    |                    |                    |                    |                    |
| 合計    | 82,835<br>58,888,876 | 4,600<br>2,956,673 | 6,248<br>4,892,372 | 9,381<br>6,877,666 | 8,678<br>6,715,915 | 6,374<br>3,562,916 |
| 平均価格  | 710                  | 642                | 783                | 733                | 773                | 558                |
| 宮城    | 322<br>29,376        |                    |                    |                    |                    |                    |
| 茨城    | 2,207<br>2,044,764   | 60<br>110,160      | 12<br>18,144       | 48<br>90,720       | 48<br>84,240       | 12<br>27,216       |
| 東京    | 6,412<br>6,959,717   | 255<br>325,264     | 588<br>719,280     | 478<br>513,633     | 349<br>359,316     | 1,341<br>1,408,401 |
| 愛知    | 22,785<br>30,395,375 | 818<br>1,227,788   | 1,991<br>2,812,372 | 3,145<br>3,893,975 | 3,228<br>4,155,170 | 573<br>829,236     |
| 三重    | 706<br>1,021,216     |                    |                    | 24<br>21,384       | 20<br>42,120       | 15<br>30,780       |
| 大阪    | 3,265<br>2,939,378   | 244<br>224,856     | 360<br>260,626     | 84<br>67,716       | 12<br>12,960       | 14<br>15,552       |
| 兵庫    | 130<br>31,492        | 70<br>12,311       | 40<br>8,359        | 20<br>10,822       |                    |                    |
| 和歌山   | 43,537<br>11,215,184 | 2,761<br>554,850   | 2,961<br>785,835   | 4,533<br>1,362,312 | 4,407<br>1,579,176 | 4,260<br>923,454   |
| 岡山    | 1,075<br>2,462,400   | 110<br>245,160     | 60<br>134,460      | 65<br>148,500      | 60<br>136,620      | 140<br>313,740     |
| 広島    | 136<br>94,676        | 8<br>6,480         | 8<br>7,366         | 9<br>8,176         | 7<br>6,113         | 9<br>7,733         |
| 山口    | 9<br>5,832           |                    |                    |                    | 9<br>5,832         |                    |
| 高知    | 2,044<br>1,504,786   | 264<br>235,872     | 228<br>145,930     | 940<br>732,240     | 528<br>327,240     |                    |

単位 上段 数量 = K g  
下段 金額 = 円

| 6 月                        | 7 月                       | 8 月                       | 9 月                       | 1 0 月                     | 1 1 月                     | 1 2 月                     |
|----------------------------|---------------------------|---------------------------|---------------------------|---------------------------|---------------------------|---------------------------|
| 8<br>8,721<br>1,090        |                           | 6<br>11,016<br>1,836      |                           | 23<br>29,052<br>1,263     |                           | 6<br>6,156<br>1,026       |
| 8<br>8,721                 |                           | 6<br>11,016               |                           | 23<br>29,052              |                           | 6<br>6,156                |
| 53<br>34,344<br>648        |                           |                           |                           | 72<br>42,768<br>594       |                           | 145<br>140,940<br>972     |
| 53<br>34,344               |                           |                           |                           | 72<br>42,768              |                           | 145<br>140,940            |
| 10,593<br>7,363,613<br>695 | 6,017<br>3,650,004<br>606 | 6,935<br>4,363,868<br>629 | 6,697<br>4,856,065<br>725 | 4,627<br>2,900,440<br>626 | 6,944<br>6,348,591<br>914 | 5,741<br>4,400,753<br>766 |
| 1,415<br>633,312           | 118<br>186,192            | 12<br>25,920              | 205<br>321,300            | 169<br>314,280            | 48<br>103,680             | 60<br>129,600             |
| 954<br>975,705             | 383<br>426,222            | 1,059<br>1,114,614        | 111<br>122,796            | 566<br>627,718            | 277<br>315,090            | 51<br>51,678              |
| 2,844<br>3,596,994         | 1,421<br>1,677,717        | 1,584<br>2,020,721        | 2,107<br>2,871,192        | 709<br>985,340            | 2,465<br>3,741,941        | 1,900<br>2,582,929        |
| 21<br>34,074               | 20<br>43,200              | 86<br>19,570              |                           |                           | 255<br>357,858            | 265<br>472,230            |
| 789<br>717,379             | 473<br>334,742            | 247<br>190,512            | 48<br>55,728              | 60<br>67,392              | 716<br>742,867            | 218<br>249,048            |
| 4,373<br>1,024,844         | 3,518<br>811,755          | 3,860<br>818,100          | 3,738<br>1,144,503        | 3,009<br>704,052          | 3,045<br>812,673          | 3,072<br>693,630          |
| 160<br>354,780             | 65<br>150,660             | 65<br>152,280             | 110<br>259,740            | 75<br>176,580             | 105<br>248,400            | 60<br>141,480             |
| 7<br>6,113                 | 7<br>6,556                | 10<br>8,543               | 12<br>10,606              | 27<br>11,470              | 7<br>5,670                | 25<br>9,850               |
|                            |                           |                           |                           |                           |                           | 84<br>63,504              |

## (5) 加工水産物

| 産地         | 合計                 | 1月             | 2月             | 3月               | 4月             | 5月             |
|------------|--------------------|----------------|----------------|------------------|----------------|----------------|
| しらす干 ( 続 ) |                    |                |                |                  |                |                |
| 福岡         | 207<br>184,680     | 10<br>13,932   |                | 35<br>28,188     | 10<br>7,128    | 10<br>6,804    |
| こうなご       |                    |                |                |                  |                |                |
| 合計         | 2,469<br>1,216,071 | 358<br>280,197 | 200<br>60,048  | 207<br>63,882    | 180<br>34,992  | 290<br>248,832 |
| 平均価格       | 492                | 782            | 300            | 308              | 194            | 858            |
| 茨城         | 1,890<br>367,416   | 150<br>29,160  | 120<br>23,328  | 150<br>29,160    | 180<br>34,992  | 180<br>34,992  |
| 東京         | 24<br>117,936      |                |                |                  |                |                |
| 石川         | 12<br>4,095        | 12<br>4,095    |                |                  |                |                |
| 愛知         | 478<br>670,734     | 196<br>246,942 | 60<br>12,960   | 12<br>2,592      |                | 110<br>213,840 |
| 岡山         | 65<br>55,890       |                | 20<br>23,760   | 45<br>32,130     |                |                |
| ひらこ煮干      |                    |                |                |                  |                |                |
| 合計         | 433<br>302,832     | 61<br>42,336   | 76<br>50,652   | 93<br>64,260     | 84<br>57,240   | 41<br>29,376   |
| 平均価格       | 699                | 694            | 666            | 690              | 681            | 716            |
| 愛知         | 423<br>291,816     | 61<br>42,336   | 76<br>50,652   | 93<br>64,260     | 84<br>57,240   | 41<br>29,376   |
| 愛媛         | 10<br>11,016       |                |                |                  |                |                |
| 干かれい       |                    |                |                |                  |                |                |
| 合計         | 7,976<br>2,489,925 | 780<br>219,761 | 780<br>323,356 | 1,060<br>307,283 | 790<br>315,364 | 710<br>209,394 |
| 平均価格       | 312                | 281            | 414            | 289              | 399            | 294            |
| 福井         | 186<br>45,619      |                |                |                  |                |                |
| 兵庫         | 6,210<br>1,736,116 | 600<br>141,916 | 680<br>287,588 | 880<br>226,199   | 560<br>242,530 | 470<br>139,540 |
| 鳥取         | 60<br>62,078       | 10<br>9,720    | 10<br>9,720    | 10<br>9,720      | 10<br>9,720    |                |
| 島根         | 1,520<br>646,112   | 170<br>68,125  | 90<br>26,048   | 170<br>71,364    | 220<br>63,114  | 240<br>69,854  |
| 干するめ       |                    |                |                |                  |                |                |
| 合計         | 3,229<br>9,259,557 | 251<br>607,392 | 172<br>493,614 | 292<br>791,014   | 106<br>381,060 | 90<br>239,760  |
| 平均価格       | 2,867              | 2,419          | 2,869          | 2,708            | 3,594          | 2,664          |
| 岐阜         | 5<br>4,050         |                | 1<br>810       |                  |                |                |
| 北海道        | 1,651<br>5,588,374 | 130<br>463,320 | 106<br>354,132 | 169<br>404,374   | 105<br>373,140 | 90<br>239,760  |



単位 上段 数量 = K g  
下段 金額 = 円

| 6 月            | 7 月            | 8 月            | 9 月            | 1 0 月          | 1 1 月            | 1 2 月              |
|----------------|----------------|----------------|----------------|----------------|------------------|--------------------|
| 30<br>20,412   | 12<br>12,960   | 12<br>13,608   | 44<br>40,824   | 12<br>13,608   | 26<br>20,412     | 6<br>6,804         |
| 180<br>34,992  | 180<br>34,992  | 144<br>141,264 | 150<br>29,160  | 280<br>229,392 | 180<br>34,992    | 120<br>23,328      |
| 194            | 194            | 981            | 194            | 819            | 194              | 194                |
| 180<br>34,992  | 180<br>34,992  | 120<br>23,328  | 150<br>29,160  | 180<br>34,992  | 180<br>34,992    | 120<br>23,328      |
|                |                | 24<br>117,936  |                | 100<br>194,400 |                  |                    |
| 29<br>20,196   | 26<br>18,468   | 23<br>20,304   |                |                |                  |                    |
| 696            | 710            | 882            |                |                |                  |                    |
| 29<br>20,196   | 26<br>18,468   | 13<br>9,288    |                |                |                  |                    |
|                |                | 10<br>11,016   |                |                |                  |                    |
| 435<br>118,878 | 626<br>180,232 | 560<br>163,945 | 410<br>142,584 | 565<br>188,581 | 790<br>169,648   | 470<br>150,899     |
| 273            | 287            | 292            | 347            | 333            | 214              | 321                |
| 75<br>18,630   | 96<br>23,587   |                |                | 15<br>3,402    |                  |                    |
| 290<br>79,642  | 420<br>96,295  | 450<br>109,557 | 340<br>100,118 | 410<br>91,630  | 720<br>148,912   | 390<br>72,189      |
|                | 10<br>8,942    |                |                |                |                  | 10<br>14,256       |
| 70<br>20,606   | 100<br>51,408  | 110<br>54,388  | 70<br>42,466   | 140<br>93,549  | 70<br>20,736     | 70<br>64,454       |
| 72<br>305,154  | 86<br>305,370  | 71<br>172,746  | 151<br>461,538 | 200<br>600,210 | 565<br>1,958,796 | 1,173<br>2,942,903 |
| 4,238          | 3,550          | 2,433          | 3,056          | 3,001          | 3,466            | 2,508              |
| 1<br>810       | 1<br>810       | 1<br>810       | 1<br>810       |                |                  |                    |
| 66<br>261,144  | 75<br>258,120  | 60<br>125,496  | 100<br>291,168 | 100<br>314,280 | 260<br>994,680   | 390<br>1,508,760   |

## (5) 加工水産物

| 産地         | 合計                  | 1月               | 2月               | 3月               | 4月               | 5月               |
|------------|---------------------|------------------|------------------|------------------|------------------|------------------|
| 干するめ ( 続 ) |                     |                  |                  |                  |                  |                  |
| 宮城         | 266<br>77,436       | 96<br>34,992     | 40<br>3,672      |                  |                  |                  |
| 東京         | 363<br>1,365,390    | 5<br>15,120      |                  | 113<br>340,200   |                  |                  |
| 愛知         | 944<br>2,224,307    | 20<br>93,960     | 25<br>135,000    | 10<br>46,440     | 1<br>7,920       |                  |
| 身欠にしん      |                     |                  |                  |                  |                  |                  |
| 合計         | 13,910<br>6,021,913 | 444<br>249,867   | 463<br>275,454   | 344<br>226,725   | 981<br>437,228   | 1,415<br>624,329 |
| 平均価格       | 432                 | 562              | 594              | 659              | 445              | 441              |
| 岐阜         | 56<br>16,327        | 36<br>10,495     |                  |                  |                  |                  |
| 北海道        | 6,561<br>1,649,501  | 140<br>25,704    | 130<br>27,972    | 75<br>46,656     | 330<br>90,504    | 470<br>151,200   |
| 福井         | 7,293<br>4,356,085  | 268<br>213,668   | 333<br>247,482   | 269<br>180,069   | 651<br>346,724   | 945<br>473,129   |
| たづくり       |                     |                  |                  |                  |                  |                  |
| 合計         | 4,167<br>3,589,573  | 102<br>47,304    |                  |                  | 8<br>29,106      |                  |
| 平均価格       | 861                 | 463              |                  |                  | 3,638            |                  |
| 岐阜         | 111<br>74,346       | 92<br>25,272     |                  |                  |                  |                  |
| 静岡         | 46<br>146,642       |                  |                  |                  |                  |                  |
| 愛知         | 2,655<br>1,414,335  | 4<br>12,960      |                  |                  | 8<br>29,106      |                  |
| 三重         | 143<br>170,154      | 6<br>9,072       |                  |                  |                  |                  |
| 大阪         | 560<br>1,274,097    |                  |                  |                  |                  |                  |
| 広島         | 438<br>316,031      |                  |                  |                  |                  |                  |
| 山口         | 214<br>193,968      |                  |                  |                  |                  |                  |
| その他素干品     |                     |                  |                  |                  |                  |                  |
| 合計         | 19,508<br>5,249,866 | 1,553<br>294,991 | 1,744<br>744,509 | 2,414<br>486,086 | 2,800<br>508,183 | 1,585<br>327,628 |
| 平均価格       | 269                 | 189              | 426              | 201              | 181              | 206              |
| 岐阜         | 1,380<br>293,325    | 210<br>51,667    | 270<br>49,205    | 340<br>63,504    | 390<br>81,432    | 150<br>31,320    |
| 北海道        | 90<br>390,096       |                  |                  |                  |                  |                  |
| 富山         | 880<br>264,924      | 60<br>16,848     | 20<br>5,616      |                  | 20<br>5,616      |                  |
| 静岡         | 13,571<br>1,350,065 | 1,110<br>107,676 | 1,200<br>110,808 | 1,540<br>147,312 | 2,020<br>191,203 | 1,140<br>115,300 |

単位 上段 数量 = K g  
下段 金額 = 円

| 6 月     | 7 月     | 8 月     | 9 月     | 1 0 月   | 1 1 月     | 1 2 月     |
|---------|---------|---------|---------|---------|-----------|-----------|
|         |         |         |         |         | 30        | 100       |
|         |         |         |         |         | 9,396     | 29,376    |
|         |         |         |         | 50      | 85        | 110       |
|         |         |         |         | 112,050 | 428,220   | 469,800   |
| 5       | 10      | 10      | 50      | 50      | 190       | 573       |
| 43,200  | 46,440  | 46,440  | 169,560 | 173,880 | 526,500   | 934,967   |
|         |         |         |         |         |           |           |
| 896     | 812     | 903     | 715     | 787     | 1,936     | 4,214     |
| 508,821 | 395,412 | 410,477 | 381,317 | 388,726 | 628,858   | 1,494,699 |
| 567     | 486     | 454     | 533     | 493     | 324       | 354       |
|         |         |         |         |         | 20        |           |
|         |         |         |         |         | 5,832     |           |
| 210     | 180     | 220     | 130     | 120     | 1,370     | 3,186     |
| 95,796  | 36,504  | 48,060  | 37,044  | 26,762  | 267,976   | 795,323   |
| 686     | 632     | 683     | 585     | 667     | 546       | 1,028     |
| 413,025 | 358,908 | 362,417 | 344,273 | 361,964 | 355,050   | 699,376   |
|         |         |         |         |         |           |           |
| 4       |         |         | 4       | 4       | 1,157     | 2,888     |
| 15,552  |         |         | 13,824  | 16,038  | 1,724,046 | 1,743,703 |
| 3,888   |         |         | 3,456   | 4,009   | 1,490     | 603       |
|         |         |         |         |         |           | 19        |
|         |         |         |         |         |           | 49,074    |
|         |         |         |         |         |           | 46        |
|         |         |         |         |         |           | 146,642   |
| 4       |         |         | 4       | 4       | 702       | 1,929     |
| 15,552  |         |         | 13,824  | 16,038  | 809,211   | 517,644   |
|         |         |         |         |         | 101       | 36        |
|         |         |         |         |         | 102,762   | 58,320    |
|         |         |         |         |         | 354       | 206       |
|         |         |         |         |         | 812,073   | 462,024   |
|         |         |         |         |         |           | 438       |
|         |         |         |         |         |           | 316,031   |
|         |         |         |         |         |           | 214       |
|         |         |         |         |         |           | 193,968   |
|         |         |         |         |         |           |           |
| 1,489   | 1,238   | 926     | 1,081   | 1,059   | 1,370     | 2,249     |
| 378,983 | 303,221 | 240,300 | 286,546 | 423,792 | 588,233   | 667,394   |
| 254     | 244     | 259     | 265     | 400     | 429       | 296       |
|         |         |         |         |         |           | 10        |
| 10      |         |         |         |         |           | 14,253    |
| 1,944   |         |         |         |         |           | 30        |
|         |         |         |         |         | 60        | 67,176    |
|         |         |         |         |         | 322,920   |           |
|         |         | 20      |         |         | 160       | 600       |
|         |         | 5,616   |         |         | 48,384    | 182,844   |
| 1,120   | 880     | 660     | 900     | 720     | 981       | 1,300     |
| 106,445 | 90,461  | 68,904  | 85,234  | 74,088  | 102,125   | 150,509   |

## (5) 加工水産物

| 産地           | 合計                     | 1月                  | 2月                  | 3月                  | 4月                  | 5月                  |
|--------------|------------------------|---------------------|---------------------|---------------------|---------------------|---------------------|
| その他素干品 ( 続 ) |                        |                     |                     |                     |                     |                     |
| 愛知           | 1,308<br>1,318,086     | 40<br>21,600        | 162<br>520,560      | 150<br>81,216       | 141<br>84,456       | 120<br>82,188       |
| 大阪           | 935<br>189,432         | 60<br>11,664        | 50<br>9,720         | 30<br>5,832         | 120<br>23,328       | 110<br>21,384       |
| 兵庫           | 870<br>1,004,076       | 60<br>66,096        | 42<br>48,600        | 90<br>100,764       | 96<br>102,708       | 54<br>61,884        |
| 山口           | 40<br>86,616           |                     |                     |                     |                     |                     |
| 香川           | 218<br>299,592         | 13<br>19,440        |                     | 48<br>33,804        | 13<br>19,440        | 11<br>15,552        |
| 鹿児島          | 216<br>53,654          |                     |                     | 216<br>53,654       |                     |                     |
| かまぼこ         |                        |                     |                     |                     |                     |                     |
| 合計           | 191,960<br>73,721,744  | 15,237<br>5,245,217 | 16,726<br>5,269,780 | 15,428<br>4,901,696 | 12,733<br>3,994,691 | 11,507<br>3,558,574 |
| 平均価格         | 384                    | 344                 | 315                 | 317                 | 313                 | 309                 |
| 岐阜           | 101,826<br>23,883,075  | 8,249<br>1,468,921  | 9,050<br>1,728,838  | 7,398<br>1,433,266  | 6,538<br>1,297,990  | 5,512<br>1,073,097  |
| 東京           | 14,684<br>10,511,626   | 1,364<br>884,290    | 1,441<br>948,129    | 1,225<br>797,824    | 1,130<br>747,725    | 972<br>621,071      |
| 神奈川          | 7,135<br>3,758,093     | 665<br>259,711      | 733<br>292,432      | 847<br>282,942      | 581<br>217,148      | 580<br>216,977      |
| 新潟           | 3,677<br>3,413,485     | 123<br>88,776       | 91<br>68,874        | 325<br>210,752      | 136<br>80,748       | 247<br>109,576      |
| 福井           | 45<br>97,653           |                     |                     |                     |                     | 6<br>1,166          |
| 静岡           | 3,612<br>3,968,774     | 18<br>21,772        | 16<br>15,939        | 16<br>15,938        | 8<br>7,982          | 12<br>11,974        |
| 愛知           | 42,814<br>17,849,758   | 3,297<br>1,401,604  | 4,110<br>1,399,965  | 4,382<br>1,516,515  | 3,469<br>1,204,226  | 3,339<br>1,136,618  |
| 三重           | 6,740<br>2,974,752     | 622<br>286,578      | 604<br>276,372      | 610<br>263,844      | 506<br>200,340      | 478<br>195,804      |
| 大阪           | 978<br>2,175,599       | 300<br>503,533      | 84<br>238,689       | 69<br>157,674       | 21<br>103,550       | 21<br>45,554        |
| 兵庫           | 10,124<br>4,770,888    | 575<br>314,739      | 597<br>300,542      | 549<br>214,927      | 330<br>126,557      | 324<br>134,780      |
| 岡山           | 103<br>112,485         |                     |                     | 7<br>8,014          | 8<br>5,725          | 7<br>8,015          |
| 山口           | 135<br>160,196         | 24<br>15,293        |                     |                     | 6<br>2,700          | 9<br>3,942          |
| 長崎           | 87<br>45,360           |                     |                     |                     |                     |                     |
| ちくわ          |                        |                     |                     |                     |                     |                     |
| 合計           | 132,417<br>100,279,512 | 13,342<br>8,227,510 | 13,958<br>8,523,132 | 13,129<br>8,567,265 | 12,559<br>8,375,681 | 11,009<br>7,535,435 |
| 平均価格         | 757                    | 616                 | 610                 | 652                 | 666                 | 684                 |
| 岐阜           | 27<br>16,675           | 3<br>1,728          | 4<br>3,240          | 3<br>2,160          | 1<br>864            |                     |

単位 上段 数量 = K g  
下段 金額 = 円

| 6 月                 | 7 月                | 8 月                | 9 月                 | 1 0 月               | 1 1 月               | 1 2 月                |
|---------------------|--------------------|--------------------|---------------------|---------------------|---------------------|----------------------|
| 133<br>70,686       | 45<br>33,480       | 115<br>71,496      | 35<br>35,100        | 95<br>83,376        | 79<br>58,860        | 193<br>175,068       |
| 60<br>11,664        | 193<br>21,384      | 60<br>11,664       | 40<br>7,776         | 60<br>11,664        | 60<br>11,880        | 92<br>41,472         |
| 156<br>172,692      | 90<br>106,272      | 66<br>74,844       | 66<br>79,380        | 138<br>173,988      | 12<br>16,848        |                      |
|                     |                    |                    | 10<br>33,696        | 20<br>36,288        |                     | 10<br>16,632         |
| 10<br>15,552        | 30<br>51,624       | 5<br>7,776         | 30<br>45,360        | 26<br>44,388        | 18<br>27,216        | 14<br>19,440         |
| 10,408<br>3,427,999 | 8,804<br>3,130,768 | 8,603<br>3,053,151 | 11,325<br>3,496,917 | 23,873<br>4,503,060 | 14,832<br>4,804,755 | 42,484<br>28,335,136 |
| 329                 | 355                | 354                | 308                 | 188                 | 323                 | 666                  |
| 4,351<br>913,781    | 3,731<br>784,119   | 3,544<br>782,151   | 5,701<br>986,934    | 17,236<br>1,486,345 | 8,114<br>1,528,696  | 22,402<br>10,398,937 |
| 750<br>414,939      | 758<br>422,053     | 633<br>375,615     | 786<br>502,041      | 1,464<br>932,115    | 1,345<br>1,100,957  | 2,816<br>2,764,867   |
| 478<br>185,111      | 180<br>87,301      | 165<br>80,346      | 201<br>100,176      | 285<br>140,565      | 291<br>143,525      | 2,129<br>1,751,859   |
| 154<br>90,902       | 239<br>116,036     | 202<br>95,709      | 175<br>88,126       | 140<br>104,392      | 195<br>127,889      | 1,650<br>2,231,705   |
| 3<br>583            |                    |                    |                     |                     |                     | 36<br>95,904         |
| 11<br>10,944        | 9<br>8,961         | 12<br>11,948       | 7<br>6,978          | 15<br>14,903        | 17<br>16,893        | 3,471<br>3,824,542   |
| 3,610<br>1,288,240  | 2,840<br>1,092,862 | 2,845<br>1,160,731 | 2,806<br>1,013,520  | 2,921<br>1,107,627  | 3,007<br>1,151,392  | 6,188<br>4,376,458   |
| 468<br>207,144      | 402<br>176,148     | 348<br>164,808     | 438<br>192,780      | 594<br>224,532      | 536<br>205,308      | 1,134<br>581,094     |
| 78<br>116,607       | 69<br>236,941      | 63<br>118,476      | 63<br>111,791       | 72<br>165,293       | 54<br>117,406       | 84<br>260,085        |
| 492<br>189,034      | 552<br>181,765     | 687<br>212,045     | 1,148<br>494,571    | 1,146<br>327,288    | 1,272<br>411,924    | 2,452<br>1,862,716   |
| 7<br>8,014          | 6<br>6,870         | 2<br>2,290         |                     |                     | 1<br>765            | 65<br>72,792         |
| 6<br>2,700          | 18<br>17,712       | 15<br>3,672        |                     |                     |                     | 57<br>114,177        |
|                     |                    | 87<br>45,360       |                     |                     |                     |                      |
| 9,873<br>7,093,061  | 8,014<br>6,775,081 | 7,698<br>6,736,150 | 9,710<br>7,188,931  | 10,736<br>9,238,187 | 10,139<br>8,583,888 | 12,250<br>13,435,191 |
| 718                 | 845                | 875                | 740                 | 860                 | 846                 | 1,096                |
| 3<br>1,296          | 3<br>1,296         | 9<br>5,227         | 1<br>864            |                     |                     |                      |

## (5) 加工水産物

| 産地        | 合計                     | 1月                   | 2月                   | 3月                  | 4月                  | 5月                  |
|-----------|------------------------|----------------------|----------------------|---------------------|---------------------|---------------------|
| ちくわ ( 続 ) |                        |                      |                      |                     |                     |                     |
| 青森        | 1,950<br>749,844       | 210<br>81,648        | 220<br>81,648        | 190<br>73,332       | 80<br>31,104        | 70<br>27,216        |
| 宮城        | 1,720<br>306,504       |                      |                      |                     |                     |                     |
| 神奈川       | 63<br>18,648           | 24<br>7,104          | 24<br>7,104          | 15<br>4,440         |                     |                     |
| 新潟        | 7,922<br>2,816,466     | 739<br>254,432       | 454<br>164,807       | 620<br>233,145      | 715<br>258,423      | 640<br>243,995      |
| 石川        | 30<br>19,840           |                      |                      |                     |                     |                     |
| 愛知        | 87,123<br>85,063,192   | 10,122<br>7,128,111  | 10,474<br>7,347,934  | 9,297<br>7,261,149  | 8,497<br>7,018,447  | 7,200<br>6,239,165  |
| 三重        | 32,190<br>10,636,098   | 2,148<br>711,179     | 2,688<br>876,279     | 2,914<br>953,727    | 3,100<br>995,822    | 2,957<br>958,963    |
| 兵庫        | 279<br>138,273         | 12<br>6,048          | 12<br>6,048          | 6<br>3,024          | 18<br>7,085         | 66<br>33,264        |
| 岡山        | 834<br>360,288         | 66<br>28,512         | 70<br>30,240         | 84<br>36,288        | 148<br>63,936       | 76<br>32,832        |
| 山口        | 279<br>153,684         | 18<br>8,748          | 12<br>5,832          |                     |                     |                     |
| なると       |                        |                      |                      |                     |                     |                     |
| 合計        | 20,307<br>5,995,035    | 993<br>517,998       | 996<br>514,749       | 901<br>466,181      | 798<br>368,858      | 1,248<br>302,037    |
| 平均価格      | 295                    | 521                  | 516                  | 517                 | 462                 | 242                 |
| 岐阜        | 177<br>117,018         | 6<br>2,484           | 9<br>3,726           | 9<br>3,726          | 3<br>1,296          | 3<br>1,296          |
| 新潟        | 16<br>13,667           |                      |                      |                     |                     |                     |
| 静岡        | 20,104<br>5,860,613    | 987<br>515,514       | 987<br>511,023       | 892<br>462,455      | 789<br>366,201      | 1,245<br>300,741    |
| 愛知        | 10<br>3,737            |                      |                      |                     | 6<br>1,361          |                     |
| ほんぺん      |                        |                      |                      |                     |                     |                     |
| 合計        | 424,391<br>114,111,476 | 40,478<br>10,786,753 | 37,403<br>10,577,500 | 41,799<br>9,978,430 | 35,008<br>8,501,486 | 29,158<br>7,603,959 |
| 平均価格      | 268                    | 266                  | 282                  | 238                 | 242                 | 260                 |
| 岐阜        | 16,984<br>6,845,754    | 2,352<br>789,108     | 2,084<br>853,089     | 1,654<br>668,699    | 1,424<br>553,399    | 1,111<br>437,324    |
| 北海道       | 192<br>16,588          | 48<br>4,406          | 48<br>4,406          | 96<br>7,776         |                     |                     |
| 青森        | 1,880<br>709,020       | 180<br>69,984        | 200<br>77,760        | 100<br>38,340       | 140<br>54,432       | 120<br>45,576       |
| 宮城        | 1,688<br>1,224,548     | 147<br>102,513       | 166<br>116,412       | 172<br>120,265      | 167<br>104,455      | 141<br>92,209       |
| 茨城        | 210<br>221,610         |                      |                      |                     |                     |                     |
| 東京        | 132<br>266,821         |                      |                      | 12<br>10,444        | 24<br>17,405        |                     |

単位 上段 数量 = K g  
下段 金額 = 円

| 6 月                 | 7 月                 | 8 月                 | 9 月                 | 1 0 月                | 1 1 月                | 1 2 月                              |
|---------------------|---------------------|---------------------|---------------------|----------------------|----------------------|------------------------------------|
| 110<br>42,768       | 120<br>46,656       | 100<br>38,880       | 120<br>46,656       | 170<br>66,096        | 210<br>81,648        | 350<br>132,192<br>1,720<br>306,504 |
| 660<br>242,568      | 719<br>272,250      | 712<br>254,299      | 636<br>220,760      | 619<br>213,977       | 630<br>203,953       | 778<br>253,857<br>30<br>19,840     |
| 5,982<br>5,760,324  | 4,251<br>5,445,793  | 4,081<br>5,463,586  | 6,314<br>6,029,879  | 6,884<br>7,931,838   | 6,827<br>7,474,513   | 7,194<br>11,962,453                |
| 2,991<br>986,273    | 2,767<br>932,276    | 2,596<br>873,286    | 2,501<br>823,812    | 2,986<br>990,204     | 2,415<br>797,908     | 2,127<br>736,369                   |
| 9<br>4,536          | 24<br>12,010        | 27<br>13,608        | 18<br>9,072         | 39<br>19,656         | 21<br>10,314         | 27<br>13,608                       |
| 88<br>38,016        | 70<br>30,240        | 80<br>34,560        | 54<br>23,328        | 38<br>16,416         | 36<br>15,552         | 24<br>10,368                       |
| 30<br>17,280        | 60<br>34,560        | 93<br>52,704        | 66<br>34,560        |                      |                      |                                    |
| 1,545<br>363,671    | 1,694<br>343,817    | 1,539<br>282,527    | 1,986<br>371,740    | 2,226<br>482,709     | 2,517<br>462,993     | 3,864<br>1,517,755                 |
| 235                 | 202                 | 183                 | 187                 | 216                  | 183                  | 392                                |
|                     |                     |                     |                     | 15<br>6,210          | 12<br>4,968          | 120<br>93,312                      |
| 1,545<br>363,671    | 1,694<br>343,817    | 1,539<br>282,527    | 1,986<br>371,740    | 2,211<br>476,499     | 2,505<br>458,025     | 3,724<br>1,408,400                 |
|                     |                     |                     |                     |                      |                      | 4<br>2,376                         |
| 29,006<br>8,008,954 | 25,650<br>7,716,069 | 23,818<br>6,948,315 | 27,034<br>7,971,202 | 39,864<br>11,909,358 | 38,594<br>10,973,342 | 56,579<br>13,136,108               |
| 276                 | 300                 | 291                 | 294                 | 298                  | 284                  | 232                                |
| 763<br>236,224      | 1,074<br>477,785    | 626<br>300,909      | 1,051<br>388,222    | 1,513<br>792,560     | 1,430<br>578,411     | 1,902<br>770,024                   |
| 150<br>54,432       | 130<br>45,792       | 150<br>58,320       | 120<br>42,768       | 200<br>77,760        | 210<br>73,872        | 180<br>69,984                      |
| 107<br>73,384       | 109<br>72,475       | 101<br>68,556       | 98<br>67,909        | 102<br>76,615        | 131<br>152,337       | 247<br>177,418                     |
|                     |                     | 21<br>22,161        | 28<br>29,548        | 56<br>59,096         | 49<br>51,709         | 56<br>59,096                       |
|                     |                     |                     |                     |                      |                      | 96<br>238,972                      |

## (5) 加工水産物

| 産地         | 合計                    | 1月                  | 2月                  | 3月                  | 4月                  | 5月                  |
|------------|-----------------------|---------------------|---------------------|---------------------|---------------------|---------------------|
| はんぺん ( 続 ) |                       |                     |                     |                     |                     |                     |
| 新 潟        | 7,875<br>4,341,802    | 742<br>424,262      | 697<br>404,258      | 696<br>378,115      | 558<br>304,848      | 510<br>279,690      |
| 石 川        | 6<br>1,503            |                     |                     | 6<br>1,503          |                     |                     |
| 静 岡        | 9,262<br>5,067,727    | 974<br>533,849      | 912<br>481,631      | 833<br>447,049      | 505<br>253,252      | 508<br>252,216      |
| 愛 知        | 290,738<br>57,673,394 | 29,249<br>6,026,276 | 25,663<br>5,368,447 | 28,280<br>4,980,144 | 23,679<br>4,037,157 | 19,825<br>3,562,331 |
| 三 重        | 346<br>154,662        | 36<br>13,136        | 40<br>15,080        | 16<br>7,952         | 18<br>8,946         | 16<br>7,762         |
| 滋 賀        | 9<br>6,480            |                     |                     |                     |                     |                     |
| 京 都        | 69<br>36,163          | 24<br>7,154         |                     | 30<br>16,049        |                     |                     |
| 大 阪        | 180<br>364,598        | 3<br>26,244         | 3<br>26,244         |                     |                     |                     |
| 兵 庫        | 75,816<br>24,378,725  | 5,475<br>1,872,258  | 6,264<br>2,271,027  | 8,463<br>2,321,709  | 6,984<br>2,147,379  | 5,695<br>2,072,431  |
| 島 根        | 804<br>231,984        | 72<br>21,512        | 12<br>1,490         |                     |                     |                     |
| 岡 山        | 4,508<br>3,315,225    | 251<br>249,145      | 295<br>266,329      | 315<br>200,606      | 371<br>234,235      | 242<br>175,858      |
| 山 口        | 3,927<br>2,070,986    | 129<br>70,794       | 153<br>70,524       | 225<br>128,952      | 231<br>114,102      | 285<br>129,006      |
| 香 川        | 173<br>119,038        |                     |                     |                     |                     |                     |
| 長 崎        | 9,592<br>7,064,848    | 796<br>576,112      | 866<br>620,803      | 901<br>650,827      | 907<br>671,876      | 705<br>549,556      |
| ハム・ソーセージ   |                       |                     |                     |                     |                     |                     |
| 合 計        | 74,228<br>46,403,969  | 7,703<br>3,883,248  | 6,525<br>3,811,828  | 5,997<br>3,759,926  | 5,912<br>3,655,138  | 5,810<br>3,625,927  |
| 平均価格       | 625                   | 504                 | 584                 | 626                 | 618                 | 624                 |
| 岐 阜        | 6,940<br>12,636,545   | 474<br>784,018      | 498<br>893,766      | 549<br>955,791      | 578<br>879,572      | 511<br>878,527      |
| 千 葉        | 8,568<br>2,381,074    | 711<br>193,946      | 738<br>205,804      | 615<br>173,878      | 765<br>214,768      | 741<br>207,575      |
| 東 京        | 10,150<br>2,977,947   | 879<br>253,044      | 948<br>272,322      | 969<br>284,580      | 1,065<br>308,934    | 1,041<br>283,076    |
| 静 岡        | 14,388<br>5,275,530   | 2,850<br>762,654    | 1,420<br>489,478    | 870<br>358,554      | 790<br>330,885      | 660<br>271,239      |
| 愛 知        | 33,496<br>22,309,055  | 2,762<br>1,832,130  | 2,884<br>1,888,142  | 2,958<br>1,926,049  | 2,687<br>1,863,199  | 2,827<br>1,907,966  |
| 三 重        | 2<br>804              |                     |                     |                     |                     |                     |
| 大 阪        | 375<br>811,188        | 27<br>57,456        | 37<br>62,316        | 27<br>57,996        | 27<br>57,780        | 30<br>77,544        |
| 兵 庫        | 309<br>11,826         |                     |                     | 9<br>3,078          |                     |                     |



単位 上段 数量 = K g  
下段 金額 = 円

| 6 月                 | 7 月                 | 8 月                 | 9 月                 | 1 0 月               | 1 1 月               | 1 2 月               |
|---------------------|---------------------|---------------------|---------------------|---------------------|---------------------|---------------------|
| 505<br>268,171      | 453<br>240,967      | 420<br>237,497      | 572<br>326,294      | 764<br>449,455      | 784<br>450,730      | 1,174<br>577,515    |
| 645<br>323,710      | 651<br>297,507      | 573<br>280,004      | 554<br>286,741      | 787<br>407,845      | 833<br>397,275      | 1,487<br>1,106,648  |
| 19,268<br>3,830,940 | 16,375<br>3,488,138 | 14,984<br>2,940,024 | 17,791<br>3,997,570 | 29,316<br>6,760,657 | 27,939<br>6,024,616 | 38,369<br>6,657,094 |
| 32<br>21,484        | 28<br>16,325        | 12<br>5,964         | 18<br>8,945         | 46<br>17,491        | 62<br>21,068        | 22<br>10,509        |
|                     |                     |                     | 15<br>12,960        |                     |                     | 9<br>6,480          |
| 3<br>26,244         | 3<br>26,244         | 123<br>128,142      |                     | 3<br>26,244         | 33<br>56,096        | 9<br>49,140         |
| 5,880<br>2,114,025  | 5,641<br>2,239,761  | 5,397<br>1,966,123  | 5,420<br>1,855,518  | 5,082<br>1,895,043  | 4,797<br>1,709,763  | 10,718<br>1,913,688 |
| 12<br>7,776         |                     |                     |                     | 76<br>26,698        | 316<br>91,368       | 316<br>83,140       |
| 267<br>219,942      | 204<br>133,367      | 297<br>207,002      | 400<br>289,070      | 680<br>490,348      | 661<br>471,298      | 525<br>378,025      |
| 669<br>306,882      | 270<br>128,088      | 363<br>180,468      | 261<br>144,828      | 336<br>182,628      | 510<br>284,785      | 495<br>329,929      |
|                     |                     |                     |                     |                     |                     | 173<br>119,038      |
| 705<br>525,740      | 712<br>549,620      | 751<br>553,145      | 706<br>520,829      | 903<br>646,918      | 839<br>610,014      | 801<br>589,408      |
| 5,562<br>3,783,184  | 7,037<br>3,980,228  | 5,326<br>3,484,769  | 6,557<br>3,640,793  | 6,342<br>3,772,026  | 5,628<br>3,775,808  | 5,829<br>5,231,094  |
| 680                 | 565                 | 654                 | 555                 | 594                 | 670                 | 897                 |
| 731<br>1,030,730    | 554<br>1,113,297    | 679<br>1,029,884    | 597<br>844,974      | 533<br>913,632      | 507<br>927,713      | 729<br>2,384,641    |
| 723<br>205,761      | 657<br>178,523      | 720<br>207,089      | 711<br>200,620      | 765<br>211,635      | 627<br>176,881      | 795<br>204,594      |
| 783<br>225,126      | 813<br>233,874      | 699<br>205,827      | 729<br>212,620      | 873<br>259,200      | 702<br>208,008      | 649<br>231,336      |
| 480<br>243,317      | 2,010<br>525,917    | 841<br>428,116      | 1,800<br>699,795    | 770<br>348,118      | 1,091<br>456,993    | 806<br>360,464      |
| 2,818<br>2,000,814  | 2,976<br>1,870,189  | 2,351<br>1,536,417  | 2,387<br>1,603,080  | 3,361<br>1,970,537  | 2,682<br>1,927,649  | 2,803<br>1,982,883  |
|                     |                     |                     |                     |                     | 2<br>804            |                     |
| 27<br>77,436        | 27<br>58,428        | 36<br>77,436        | 33<br>70,956        | 40<br>68,904        | 17<br>77,760        | 47<br>67,176        |
|                     |                     |                     | 300<br>8,748        |                     |                     |                     |

## (5) 加工水産物

| 産地     | 合計                    | 1月                 | 2月                 | 3月                 | 4月                 | 5月                 |
|--------|-----------------------|--------------------|--------------------|--------------------|--------------------|--------------------|
| その他練製品 |                       |                    |                    |                    |                    |                    |
| 合計     | 12,337<br>7,241,199   | 749<br>484,874     | 1,236<br>681,390   | 1,027<br>524,778   | 940<br>542,504     | 908<br>536,733     |
| 平均価格   | 586                   | 647                | 551                | 510                | 577                | 591                |
| 岐阜     | 149<br>107,590        |                    | 7<br>3,888         | 10<br>8,100        | 84<br>30,067       | 2<br>1,620         |
| 群馬     | 97<br>36,364          | 9<br>3,306         | 12<br>4,408        | 9<br>3,306         | 6<br>2,204         | 9<br>3,306         |
| 東京     | 3<br>1,186            |                    |                    | 3<br>1,186         |                    |                    |
| 神奈川    | 72<br>21,312          | 24<br>7,104        | 27<br>7,992        | 21<br>6,216        |                    |                    |
| 新潟     | 1,745<br>1,383,176    | 235<br>173,088     | 200<br>160,341     | 154<br>119,398     | 123<br>100,669     | 106<br>87,893      |
| 静岡     | 657<br>293,755        | 27<br>14,580       | 21<br>11,340       | 36<br>19,440       | 12<br>6,480        | 21<br>9,931        |
| 愛知     | 9,095<br>4,434,619    | 415<br>196,379     | 912<br>413,977     | 782<br>315,098     | 712<br>387,878     | 764<br>401,605     |
| 大阪     | 456<br>861,596        | 39<br>90,417       | 57<br>79,444       | 12<br>52,034       | 3<br>15,206        | 6<br>32,378        |
| 兵庫     | 45<br>86,785          |                    |                    |                    |                    |                    |
| 岡山     | 18<br>14,816          |                    |                    |                    |                    |                    |
| むしいか   |                       |                    |                    |                    |                    |                    |
| 合計     | 2,365<br>1,508,587    |                    |                    | 80<br>24,192       | 64<br>17,280       | 253<br>105,084     |
| 平均価格   | 637                   |                    |                    | 302                | 270                | 415                |
| 茨城     | 1,235<br>1,193,875    |                    |                    |                    | 64<br>17,280       | 93<br>61,884       |
| 東京     | 10<br>9,720           |                    |                    |                    |                    |                    |
| 兵庫     | 1,120<br>304,992      |                    |                    | 80<br>24,192       |                    | 160<br>43,200      |
| むしたこ   |                       |                    |                    |                    |                    |                    |
| 合計     | 75,888<br>100,172,714 | 6,537<br>7,961,010 | 7,920<br>9,409,541 | 7,528<br>9,268,311 | 6,648<br>7,909,044 | 6,643<br>8,649,679 |
| 平均価格   | 1,320                 | 1,217              | 1,188              | 1,231              | 1,189              | 1,302              |
| 岐阜     | 41,808<br>38,877,361  | 4,155<br>3,632,953 | 5,076<br>4,242,778 | 4,517<br>3,704,702 | 3,996<br>3,332,036 | 3,724<br>3,511,849 |
| 北海道    | 8,165<br>11,220,390   | 695<br>975,780     | 690<br>968,760     | 865<br>1,142,100   | 935<br>1,311,660   | 1,120<br>1,572,480 |
| 宮城     | 3,215<br>4,896,753    | 151<br>276,329     | 165<br>315,900     | 169<br>319,399     | 165<br>295,186     | 225<br>368,723     |
| 福島     | 10<br>5,400           |                    |                    |                    |                    |                    |
| 茨城     | 7,115<br>17,547,781   | 433<br>1,130,004   | 459<br>1,225,206   | 532<br>1,405,296   | 412<br>954,774     | 474<br>1,202,472   |

単位 上段 数量 = K g  
下段 金額 = 円

| 6 月                | 7 月                | 8 月                | 9 月                | 1 0 月              | 1 1 月              | 1 2 月               |
|--------------------|--------------------|--------------------|--------------------|--------------------|--------------------|---------------------|
| 821<br>518,120     | 692<br>502,361     | 916<br>504,948     | 724<br>431,881     | 1,354<br>658,763   | 815<br>480,900     | 2,155<br>1,373,947  |
| 631                | 725                | 551                | 596                | 486                | 590                | 637                 |
|                    | 18<br>18,533       | 24<br>42,768       |                    |                    | 4<br>2,614         |                     |
| 6<br>2,204         | 3<br>1,102         | 9<br>3,305         | 3<br>1,102         | 9<br>3,306         | 10<br>4,408        | 12<br>4,407         |
| 93<br>76,817       | 88<br>70,619       | 102<br>84,173      | 109<br>89,482      | 171<br>135,852     | 183<br>141,260     | 181<br>143,584      |
| 21<br>11,340       | 24<br>12,960       | 18<br>9,720        | 18<br>9,720        | 18<br>9,720        | 18<br>9,720        | 423<br>168,804      |
| 686<br>347,797     | 514<br>256,415     | 760<br>347,810     | 579<br>286,005     | 1,145<br>487,201   | 529<br>259,596     | 1,297<br>734,858    |
| 15<br>79,962       | 45<br>142,732      | 3<br>17,172        | 12<br>43,394       | 3<br>15,206        | 66<br>59,594       | 195<br>234,057      |
|                    |                    |                    | 3<br>2,178         | 8<br>7,478         | 5<br>3,708         | 45<br>86,785        |
|                    |                    |                    |                    |                    |                    | 2<br>1,452          |
| 155<br>110,106     | 442<br>190,620     | 598<br>244,501     | 224<br>169,452     | 195<br>232,632     | 186<br>219,996     | 168<br>194,724      |
| 710                | 431                | 408                | 756                | 1,192              | 1,182              | 1,159               |
| 145<br>100,386     | 122<br>104,220     | 118<br>114,901     | 144<br>147,852     | 195<br>232,632     | 186<br>219,996     | 168<br>194,724      |
| 10<br>9,720        |                    |                    |                    |                    |                    |                     |
|                    | 320<br>86,400      | 480<br>129,600     | 80<br>21,600       |                    |                    |                     |
| 6,170<br>8,744,766 | 4,967<br>7,661,552 | 5,036<br>7,431,038 | 5,255<br>7,599,161 | 4,699<br>7,363,613 | 6,909<br>6,318,867 | 7,576<br>11,856,132 |
| 1,417              | 1,542              | 1,475              | 1,446              | 1,567              | 914                | 1,564               |
| 2,473<br>2,972,106 | 1,900<br>2,410,236 | 2,053<br>2,408,292 | 2,894<br>3,199,608 | 2,280<br>2,834,514 | 5,074<br>2,664,525 | 3,666<br>3,963,762  |
| 1,060<br>1,412,640 | 745<br>1,045,980   | 765<br>1,074,060   | 525<br>683,910     | 395<br>550,260     | 110<br>147,960     | 260<br>334,800      |
| 526<br>519,437     | 410<br>471,808     | 290<br>419,645     | 261<br>456,516     | 301<br>471,701     | 230<br>412,517     | 322<br>569,592      |
|                    |                    |                    |                    | 10<br>5,400        |                    |                     |
| 717<br>1,642,815   | 777<br>1,656,828   | 580<br>1,445,548   | 558<br>1,364,094   | 674<br>1,657,530   | 590<br>1,478,304   | 909<br>2,384,910    |

## (5) 加工水産物

| 産地         | 合計                   | 1月                 | 2月               | 3月                 | 4月                 | 5月               |
|------------|----------------------|--------------------|------------------|--------------------|--------------------|------------------|
| むしたこ ( 続 ) |                      |                    |                  |                    |                    |                  |
| 神奈川        | 50<br>27,000         |                    |                  | 50<br>27,000       |                    |                  |
| 静岡         | 1,095<br>3,004,020   | 110<br>290,520     | 155<br>405,000   | 140<br>362,340     | 85<br>230,580      | 75<br>212,220    |
| 愛知         | 2,663<br>1,924,270   | 190<br>149,364     | 230<br>197,975   | 220<br>157,302     | 240<br>149,202     | 260<br>173,988   |
| 大阪         | 11,162<br>22,161,665 | 793<br>1,482,732   | 885<br>1,865,484 | 1,015<br>2,114,748 | 815<br>1,635,606   | 745<br>1,563,624 |
| 兵庫         | 605<br>508,074       | 10<br>23,328       | 260<br>188,438   | 20<br>35,424       |                    | 20<br>44,323     |
| なまり        |                      |                    |                  |                    |                    |                  |
| 合計         | 869<br>1,035,558     | 60<br>72,576       | 80<br>96,768     | 75<br>87,156       | 62<br>73,440       | 63<br>75,816     |
| 平均価格       | 1,191                | 1,209              | 1,209            | 1,162              | 1,184              | 1,203            |
| 静岡         | 869<br>1,035,558     | 60<br>72,576       | 80<br>96,768     | 75<br>87,156       | 62<br>73,440       | 63<br>75,816     |
| ちりめんかまあげ   |                      |                    |                  |                    |                    |                  |
| 合計         | 10,088<br>12,631,064 | 1,815<br>1,137,802 | 337<br>563,706   | 1,650<br>1,966,410 | 1,473<br>1,332,493 | 625<br>695,552   |
| 平均価格       | 1,252                | 626                | 1,672            | 1,191              | 904                | 1,112            |
| 岐阜         | 1<br>3,024           |                    |                  |                    |                    |                  |
| 東京         | 408<br>661,824       |                    |                  | 66<br>88,992       | 18<br>23,976       |                  |
| 愛知         | 3,812<br>6,183,745   | 1,087<br>857,974   | 165<br>410,022   | 233<br>610,416     | 878<br>735,901     | 299<br>514,328   |
| 三重         | 174<br>372,384       |                    |                  |                    |                    |                  |
| 大阪         | 3,164<br>3,943,706   | 170<br>208,224     | 110<br>140,616   | 1,115<br>1,253,826 | 254<br>351,864     | 76<br>110,376    |
| 兵庫         | 612<br>343,613       | 48<br>10,368       | 32<br>6,912      | 16<br>2,592        | 64<br>13,824       |                  |
| 和歌山        | 585<br>810,216       |                    |                  |                    | 12<br>36,288       | 95<br>46,224     |
| 広島         | 390<br>76,356        | 280<br>53,784      | 30<br>6,156      | 20<br>4,104        |                    |                  |
| 高知         | 290<br>176,472       |                    |                  |                    | 235<br>157,680     | 35<br>9,072      |
| 福岡         | 652<br>59,724        | 230<br>7,452       |                  | 200<br>6,480       | 12<br>12,960       | 120<br>15,552    |
| かつおぶし      |                      |                    |                  |                    |                    |                  |
| 合計         | 520<br>808,553       | 50<br>99,360       | 30<br>29,052     | 60<br>52,661       | 30<br>39,744       | 50<br>47,736     |
| 平均価格       | 1,554                | 1,987              | 968              | 877                | 1,324              | 954              |
| 愛知         | 40<br>18,857         |                    | 10<br>4,860      | 20<br>9,461        |                    | 10<br>4,536      |

単位 上段 数量 = K g  
下段 金額 = 円

| 6 月              | 7 月              | 8 月              | 9 月              | 1 0 月            | 1 1 月            | 1 2 月              |
|------------------|------------------|------------------|------------------|------------------|------------------|--------------------|
| 90<br>243,000    | 95<br>257,580    | 70<br>201,960    | 50<br>145,800    | 70<br>203,040    | 60<br>174,960    | 95<br>277,020      |
| 170<br>141,815   | 230<br>191,938   | 280<br>142,755   | 180<br>149,915   | 223<br>132,840   | 210<br>182,898   | 230<br>154,278     |
| 934<br>1,790,489 | 790<br>1,580,526 | 988<br>1,730,916 | 777<br>1,575,990 | 726<br>1,464,264 | 620<br>1,230,228 | 2,074<br>4,127,058 |
| 200<br>22,464    | 20<br>46,656     | 10<br>7,862      | 10<br>23,328     | 20<br>44,064     | 15<br>27,475     | 20<br>44,712       |
| 90<br>108,864    | 70<br>84,672     | 79<br>93,906     | 79<br>93,906     | 85<br>100,062    | 66<br>75,816     | 60<br>72,576       |
| 1,209            | 1,209            | 1,188            | 1,188            | 1,177            | 1,148            | 1,209              |
| 90<br>108,864    | 70<br>84,672     | 79<br>93,906     | 79<br>93,906     | 85<br>100,062    | 66<br>75,816     | 60<br>72,576       |
| 680<br>1,111,968 | 684<br>932,850   | 413<br>831,654   | 635<br>880,751   | 646<br>1,212,192 | 886<br>1,407,974 | 244<br>557,712     |
| 1,635            | 1,363            | 2,013            | 1,387            | 1,876            | 1,589            | 2,285              |
|                  | 1<br>3,024       |                  |                  |                  |                  |                    |
|                  |                  |                  | 12<br>22,032     | 312<br>526,824   |                  |                    |
| 190<br>513,216   | 170<br>452,736   | 210<br>561,600   | 150<br>381,888   | 140<br>364,608   | 150<br>404,352   | 140<br>376,704     |
|                  | 28<br>56,160     | 38<br>82,944     | 34<br>73,440     | 48<br>103,680    | 24<br>51,840     | 2<br>4,320         |
| 386<br>485,352   | 129<br>143,802   | 59<br>99,414     | 183<br>229,986   | 36<br>73,872     | 600<br>741,398   | 46<br>104,976      |
| 48<br>10,368     | 96<br>20,736     | 80<br>17,280     | 80<br>17,021     | 32<br>6,912      | 60<br>165,888    | 56<br>71,712       |
| 36<br>93,312     | 180<br>252,072   | 26<br>70,416     | 176<br>156,384   | 48<br>119,232    | 12<br>36,288     |                    |
|                  |                  |                  |                  | 20<br>4,104      | 40<br>8,208      |                    |
| 20<br>9,720      |                  |                  |                  |                  |                  |                    |
|                  | 80<br>4,320      |                  |                  | 10<br>12,960     |                  |                    |
| 10<br>71,280     | 80<br>86,832     |                  | 40<br>43,200     | 30<br>41,904     | 80<br>185,760    | 60<br>111,024      |
| 7,128            | 1,085            |                  | 1,080            | 1,396            | 2,322            | 1,850              |

## (5) 加工水産物

| 産地          | 合計                  | 1月                 | 2月                 | 3月               | 4月               | 5月               |
|-------------|---------------------|--------------------|--------------------|------------------|------------------|------------------|
| かつおぶし ( 続 ) |                     |                    |                    |                  |                  |                  |
| 愛媛          | 390<br>433,296      | 30<br>28,080       | 20<br>24,192       | 40<br>43,200     | 30<br>39,744     | 40<br>43,200     |
| 鹿児島         | 90<br>356,400       | 20<br>71,280       |                    |                  |                  |                  |
| その他湯煮品      |                     |                    |                    |                  |                  |                  |
| 合計          | 9,938<br>14,876,374 | 1,001<br>1,618,272 | 1,055<br>1,561,788 | 744<br>1,079,028 | 587<br>866,322   | 582<br>856,170   |
| 平均価格        | 1,496               | 1,616              | 1,480              | 1,450            | 1,475            | 1,471            |
| 岐阜          | 10<br>17,820        |                    |                    |                  |                  |                  |
| 東京          | 6,165<br>10,966,698 | 647<br>1,177,470   | 641<br>1,166,400   | 420<br>744,984   | 390<br>671,760   | 372<br>645,840   |
| 愛知          | 2,002<br>2,100,546  | 231<br>285,714     | 197<br>218,970     | 176<br>193,536   | 155<br>152,766   | 130<br>133,866   |
| 大阪          | 10<br>19,440        |                    |                    |                  |                  |                  |
| 兵庫          | 260<br>484,186      | 30<br>66,744       |                    | 20<br>44,496     |                  |                  |
| 岡山          | 1,491<br>1,287,684  | 93<br>88,344       | 217<br>176,418     | 128<br>96,012    | 42<br>41,796     | 80<br>76,464     |
| あじみりん       |                     |                    |                    |                  |                  |                  |
| 合計          | 821<br>145,022      | 90<br>17,496       | 72<br>19,634       | 48<br>10,368     | 80<br>18,144     |                  |
| 平均価格        | 176                 | 194                | 272                | 216              | 226              |                  |
| 愛知          | 272<br>75,686       |                    | 48<br>16,070       | 48<br>10,368     | 80<br>18,144     |                  |
| 島根          | 525<br>65,772       | 90<br>17,496       |                    |                  |                  |                  |
| 山口          | 24<br>3,564         |                    | 24<br>3,564        |                  |                  |                  |
| いわしみりん      |                     |                    |                    |                  |                  |                  |
| 合計          | 19,368<br>3,382,592 | 1,531<br>319,518   | 1,513<br>267,300   | 1,705<br>381,564 | 1,881<br>300,499 | 1,944<br>284,396 |
| 平均価格        | 174                 | 208                | 176                | 223              | 159              | 146              |
| 茨城          | 18,240<br>1,280,448 | 1,440<br>101,088   | 1,440<br>101,088   | 1,600<br>112,320 | 1,800<br>126,360 | 1,880<br>131,976 |
| 千葉          | 260<br>39,420       |                    |                    |                  |                  |                  |
| 愛知          | 9<br>1,555          |                    |                    |                  | 9<br>1,555       |                  |
| 愛媛          | 859<br>2,061,169    | 91<br>218,430      | 73<br>166,212      | 105<br>269,244   | 72<br>172,584    | 64<br>152,420    |
| その他みりん干品    |                     |                    |                    |                  |                  |                  |
| 合計          | 34,324<br>9,044,141 | 2,186<br>710,036   | 2,577<br>860,462   | 3,678<br>915,211 | 3,729<br>931,099 | 3,771<br>878,205 |

単位 上段 数量 = K g  
下段 金額 = 円

| 6 月                       | 7 月                       | 8 月                       | 9 月                       | 1 0 月                     | 1 1 月                     | 1 2 月                       |
|---------------------------|---------------------------|---------------------------|---------------------------|---------------------------|---------------------------|-----------------------------|
|                           | 80<br>86,832              |                           | 40<br>43,200              | 30<br>41,904              | 40<br>43,200              | 40<br>39,744                |
| 10<br>71,280              |                           |                           |                           |                           | 40<br>142,560             | 20<br>71,280                |
| 729<br>1,023,235<br>1,403 | 754<br>1,084,029<br>1,437 | 797<br>1,205,658<br>1,512 | 899<br>1,342,386<br>1,493 | 901<br>1,344,654<br>1,492 | 877<br>1,310,472<br>1,494 | 1,012<br>1,584,360<br>1,565 |
|                           |                           |                           | 2<br>2,700                |                           | 4<br>6,804                | 4<br>8,316                  |
| 406<br>714,960            | 434<br>773,280            | 491<br>881,280            | 555<br>1,002,564          | 582<br>1,041,660          | 550<br>961,740            | 677<br>1,184,760            |
| 149<br>155,628            | 128<br>144,666            | 132<br>137,646            | 137<br>132,624            | 164<br>155,304            | 198<br>184,896            | 205<br>204,930              |
| 10<br>19,440              |                           |                           |                           |                           |                           |                             |
| 14<br>31,147              | 66<br>51,711              | 20<br>44,496              | 10<br>22,248              | 10<br>22,248              | 40<br>88,992              | 50<br>112,104               |
| 150<br>102,060            | 126<br>114,372            | 154<br>142,236            | 195<br>182,250            | 145<br>125,442            | 85<br>68,040              | 76<br>74,250                |
| 78<br>21,384<br>274       | 120<br>12,150<br>101      | 120<br>12,150<br>101      | 30<br>2,268<br>75         | 63<br>18,468<br>293       | 30<br>2,268<br>75         | 90<br>10,692<br>118         |
| 48<br>15,552              |                           |                           |                           | 48<br>15,552              |                           |                             |
| 30<br>5,832               | 120<br>12,150             | 120<br>12,150             | 30<br>2,268               | 15<br>2,916               | 30<br>2,268               | 90<br>10,692                |
| 1,224<br>234,954<br>191   | 1,807<br>286,038<br>158   | 1,692<br>244,566<br>144   | 1,283<br>238,464<br>185   | 1,543<br>302,465<br>196   | 1,903<br>306,342<br>160   | 1,342<br>216,486<br>161     |
| 1,160<br>81,432           | 1,720<br>120,744          | 1,520<br>106,704          | 1,200<br>84,240           | 1,440<br>101,088          | 1,800<br>126,360          | 1,240<br>87,048             |
|                           | 20<br>3,672               | 120<br>18,144             | 20<br>3,672               | 20<br>3,672               | 30<br>5,508               | 50<br>4,752                 |
| 64<br>153,522             | 67<br>161,622             | 52<br>119,718             | 63<br>150,552             | 83<br>197,705             | 73<br>174,474             | 52<br>124,686               |
| 2,653<br>778,713          | 2,724<br>644,127          | 2,667<br>630,478          | 3,062<br>830,368          | 2,846<br>704,042          | 2,761<br>686,366          | 1,670<br>475,034            |

## (5) 加工水産物

| 産地             | 合計                 | 1月               | 2月             | 3月               | 4月               | 5月               |
|----------------|--------------------|------------------|----------------|------------------|------------------|------------------|
| その他みりん干品 ( 続 ) |                    |                  |                |                  |                  |                  |
| 平均価格           | 263                | 324              | 333            | 248              | 249              | 232              |
| 岐 阜            | 580<br>146,997     | 40<br>10,529     |                |                  | 370<br>93,505    | 170<br>42,963    |
| 北海道            | 2,064<br>179,832   | 144<br>12,312    | 168<br>14,153  | 168<br>16,356    | 144<br>12,132    | 96<br>8,450      |
| 青 森            | 172<br>12,096      |                  |                |                  |                  |                  |
| 宮 城            | 8,084<br>2,192,367 | 237<br>109,642   | 318<br>114,061 | 737<br>226,812   | 971<br>236,565   | 1,539<br>361,936 |
| 茨 城            | 12<br>1,555        |                  |                | 12<br>1,555      |                  |                  |
| 富 山            | 1,320<br>243,000   | 60<br>11,016     | 120<br>22,680  | 120<br>22,032    | 120<br>22,032    | 120<br>22,032    |
| 静 岡            | 7,368<br>2,358,521 | 440<br>128,133   | 470<br>136,491 | 660<br>207,880   | 590<br>194,425   | 630<br>193,560   |
| 愛 知            | 2,770<br>646,687   | 12<br>1,663      | 466<br>94,505  | 408<br>83,073    | 180<br>40,695    | 120<br>34,992    |
| 大 阪            | 241<br>413,532     | 74<br>127,872    | 104<br>179,712 |                  |                  |                  |
| 鳥 取            | 50<br>71,280       | 10<br>14,256     |                |                  | 10<br>14,256     |                  |
| 島 根            | 1,550<br>306,212   | 55<br>20,412     | 85<br>55,404   | 90<br>17,496     | 190<br>26,276    | 365<br>42,228    |
| 山 口            | 9,951<br>2,452,428 | 1,099<br>272,743 | 846<br>243,456 | 1,411<br>334,953 | 1,154<br>291,213 | 731<br>172,044   |
| 福 岡            | 162<br>19,634      | 15<br>1,458      |                | 72<br>5,054      |                  |                  |
| 味付だこ           |                    |                  |                |                  |                  |                  |
| 合 計            | 7,232<br>6,024,953 | 72<br>57,316     | 57<br>60,588   | 66<br>56,700     | 50<br>40,500     | 30<br>24,624     |
| 平均価格           | 833                | 796              | 1,062          | 859              | 810              | 820              |
| 岐 阜            | 260<br>117,201     |                  |                |                  |                  |                  |
| 北海道            | 97<br>127,548      | 20<br>28,080     | 17<br>28,188   |                  |                  |                  |
| 宮 城            | 3,244<br>2,103,505 |                  |                |                  |                  |                  |
| 茨 城            | 3,298<br>3,378,813 | 52<br>29,236     | 40<br>32,400   | 51<br>40,500     | 50<br>40,500     | 30<br>24,624     |
| 神奈川            | 66<br>15,682       |                  |                |                  |                  |                  |
| 静 岡            | 120<br>29,808      |                  |                |                  |                  |                  |
| 愛 知            | 147<br>252,396     |                  |                | 15<br>16,200     |                  |                  |
| 酢だこ            |                    |                  |                |                  |                  |                  |
| 合 計            | 4,078<br>3,831,236 | 60<br>18,144     |                |                  | 60<br>18,144     | 60<br>18,144     |



単位 上段 数量 = K g  
下段 金額 = 円

| 6 月             | 7 月                | 8 月             | 9 月             | 1 0 月           | 1 1 月           | 1 2 月                 |
|-----------------|--------------------|-----------------|-----------------|-----------------|-----------------|-----------------------|
| 293             | 236                | 236             | 271             | 247             | 248             | 284                   |
| 144<br>12, 131  | 48<br>4, 044       | 96<br>8, 372    | 456<br>39, 106  | 336<br>29, 758  | 216<br>18, 974  | 48<br>4, 044          |
| 807<br>216, 275 | 697<br>187, 796    | 871<br>219, 933 | 631<br>169, 430 | 635<br>159, 193 | 233<br>95, 946  | 408<br>94, 778        |
| 120<br>22, 032  | 120<br>22, 032     | 180<br>33, 048  | 60<br>11, 016   | 240<br>44, 064  | 60<br>11, 016   |                       |
| 740<br>202, 721 | 580<br>175, 806    | 600<br>177, 512 | 794<br>332, 125 | 784<br>266, 226 | 550<br>175, 958 | 530<br>167, 684       |
| 144<br>46, 656  | 48<br>15, 552      | 144<br>40, 954  | 156<br>37, 040  | 144<br>40, 954  | 576<br>123, 901 | 372<br>86, 702        |
| 43<br>69, 660   | 4<br>7, 776        | 8<br>14, 256    |                 |                 | 8<br>14, 256    |                       |
| 10<br>14, 256   |                    |                 | 10<br>14, 256   |                 | 10<br>14, 256   |                       |
| 70<br>23, 328   | 200<br>26, 352     | 60<br>11, 664   | 70<br>18, 576   | 155<br>20, 628  | 175<br>15, 012  | 35<br>28, 836         |
| 575<br>171, 654 | 1, 027<br>204, 769 | 708<br>124, 739 | 798<br>198, 937 | 437<br>136, 145 | 888<br>208, 785 | 277<br>92, 990        |
|                 |                    |                 | 15<br>2, 106    | 15<br>2, 754    | 45<br>8, 262    |                       |
| 398<br>124, 395 | 44<br>23, 198      | 86<br>61, 884   | 10<br>11, 880   | 30<br>28, 080   | 20<br>19, 980   | 6, 369<br>5, 515, 808 |
| 312             | 527                | 719             | 1, 188          | 936             | 999             | 866                   |
| 166<br>49, 421  | 24<br>6, 998       |                 |                 |                 |                 | 70<br>60, 782         |
|                 |                    |                 | 10<br>11, 880   | 10<br>11, 880   | 10<br>11, 880   | 30<br>35, 640         |
|                 |                    |                 |                 |                 |                 | 3, 244<br>2, 103, 505 |
| 46<br>29, 484   | 20<br>16, 200      | 86<br>61, 884   |                 | 20<br>16, 200   | 10<br>8, 100    | 2, 893<br>3, 079, 685 |
| 66<br>15, 682   |                    |                 |                 |                 |                 |                       |
| 120<br>29, 808  |                    |                 |                 |                 |                 |                       |
|                 |                    |                 |                 |                 |                 | 132<br>236, 196       |
| 120<br>36, 288  | 60<br>18, 144      | 180<br>54, 432  | 60<br>18, 144   | 76<br>23, 328   |                 | 3, 402<br>3, 626, 468 |

## (5) 加工水産物

| 産地        | 合計                    | 1月                  | 2月                  | 3月                  | 4月                  | 5月                  |
|-----------|-----------------------|---------------------|---------------------|---------------------|---------------------|---------------------|
| 酢だこ ( 続 ) |                       |                     |                     |                     |                     |                     |
| 平均価格      | 939                   | 302                 |                     |                     | 302                 | 302                 |
| 岐 阜       | 10<br>10,800          |                     |                     |                     |                     |                     |
| 北海道       | 650<br>1,400,220      |                     |                     |                     |                     |                     |
| 宮 城       | 1,436<br>1,001,161    |                     |                     |                     |                     |                     |
| 茨 城       | 1,928<br>1,296,907    | 60<br>18,144        |                     |                     | 60<br>18,144        | 60<br>18,144        |
| 愛 知       | 54<br>122,148         |                     |                     |                     |                     |                     |
| つくだ煮      |                       |                     |                     |                     |                     |                     |
| 合 計       | 57,867<br>16,051,563  | 4,625<br>1,213,235  | 5,546<br>1,440,150  | 6,053<br>1,563,661  | 5,042<br>1,408,649  | 5,663<br>1,611,701  |
| 平均価格      | 277                   | 262                 | 259                 | 258                 | 279                 | 284                 |
| 岐 阜       | 18<br>5,589           |                     |                     | 18<br>5,589         |                     |                     |
| 宮 城       | 20<br>5,724           |                     |                     |                     |                     |                     |
| 茨 城       | 36,167<br>7,831,815   | 3,352<br>675,108    | 3,901<br>793,368    | 4,200<br>854,118    | 3,010<br>635,958    | 3,535<br>782,050    |
| 千 葉       | 220<br>70,416         |                     | 100<br>32,400       | 20<br>6,480         |                     | 20<br>6,264         |
| 石 川       | 204<br>95,667         |                     | 10<br>26,460        |                     | 10<br>26,460        | 82<br>16,740        |
| 愛 知       | 1,371<br>314,863      | 378<br>69,460       | 338<br>67,603       | 7<br>1,026          | 72<br>15,552        | 70<br>37,692        |
| 三 重       | 9,931<br>1,862,961    | 120<br>23,070       | 128<br>20,520       | 905<br>167,685      | 1,051<br>198,671    | 1,147<br>216,040    |
| 兵 庫       | 569<br>77,997         | 25<br>3,348         | 160<br>22,118       |                     | 48<br>10,368        | 48<br>10,368        |
| 岡 山       | 780<br>117,936        |                     |                     | 120<br>18,144       |                     | 120<br>18,144       |
| 広 島       | 2,612<br>4,122,472    | 232<br>353,688      | 211<br>328,857      | 252<br>385,645      | 294<br>431,698      | 268<br>406,164      |
| 山 口       | 48<br>1,555           | 48<br>1,555         |                     |                     |                     |                     |
| 香 川       | 5,927<br>1,544,568    | 470<br>87,006       | 698<br>148,824      | 531<br>124,974      | 557<br>89,942       | 373<br>118,239      |
| 魚漬物       |                       |                     |                     |                     |                     |                     |
| 合 計       | 267,727<br>92,494,969 | 18,126<br>6,802,528 | 19,869<br>7,926,717 | 26,097<br>8,261,113 | 24,204<br>8,108,194 | 22,368<br>7,473,796 |
| 平均価格      | 345                   | 375                 | 398                 | 316                 | 334                 | 334                 |
| 岐 阜       | 32,105<br>11,297,342  | 2,374<br>1,026,828  | 2,928<br>1,159,504  | 3,310<br>1,190,810  | 2,624<br>1,232,271  | 3,198<br>1,144,080  |
| 北海道       | 7,259<br>3,023,421    | 10<br>19,008        | 230<br>47,261       | 792<br>229,435      | 804<br>212,319      | 974<br>258,716      |

単位 上段 数量 = K g  
下段 金額 = 円

| 6 月       | 7 月       | 8 月       | 9 月       | 1 0 月     | 1 1 月     | 1 2 月      |
|-----------|-----------|-----------|-----------|-----------|-----------|------------|
|           |           |           |           |           |           |            |
| 302       | 302       | 302       | 302       | 306       |           | 1,065      |
|           |           |           |           |           |           | 10         |
|           |           |           |           |           |           | 10,800     |
|           |           |           |           |           |           | 650        |
|           |           |           |           |           |           | 1,400,220  |
|           |           |           |           |           |           | 1,436      |
|           |           |           |           |           |           | 1,001,161  |
|           |           |           |           |           |           | 1,252      |
| 120       | 60        | 180       | 60        | 76        |           | 1,092,139  |
| 36,288    | 18,144    | 54,432    | 18,144    | 23,328    |           |            |
|           |           |           |           |           |           | 54         |
|           |           |           |           |           |           | 122,148    |
|           |           |           |           |           |           |            |
| 5,003     | 4,296     | 4,724     | 4,284     | 4,777     | 3,445     | 4,409      |
| 1,413,788 | 1,213,361 | 1,323,077 | 1,220,685 | 1,367,320 | 1,000,851 | 1,275,085  |
| 282       | 282       | 280       | 284       | 286       | 290       | 289        |
|           |           |           |           |           |           | 20         |
|           |           |           |           |           |           | 5,724      |
| 2,852     | 2,591     | 3,040     | 2,402     | 2,440     | 1,904     | 2,940      |
| 589,734   | 590,382   | 711,007   | 629,424   | 560,790   | 415,876   | 594,000    |
| 20        |           | 20        | 20        |           |           | 20         |
| 6,264     |           | 6,480     | 6,264     |           |           | 6,264      |
| 2         |           |           | 80        |           |           | 20         |
| 2,376     |           |           | 13,522    |           |           | 10,109     |
| 134       |           | 20        | 220       | 60        |           | 72         |
| 61,128    |           | 4,968     | 28,728    | 13,932    |           | 14,774     |
| 1,239     | 939       | 987       | 852       | 1,062     | 738       | 763        |
| 226,593   | 177,588   | 186,596   | 159,779   | 203,048   | 140,537   | 142,834    |
|           | 16        | 16        | 224       | 16        | 16        |            |
|           | 3,456     | 3,456     | 17,971    | 3,456     | 3,456     |            |
|           | 240       |           |           | 120       | 120       | 60         |
|           | 36,288    |           |           | 18,144    | 18,144    | 9,072      |
| 231       | 187       | 187       | 192       | 174       | 172       | 212        |
| 350,999   | 290,263   | 283,392   | 282,314   | 332,164   | 307,495   | 369,793    |
| 525       | 323       | 454       | 294       | 905       | 495       | 302        |
| 176,694   | 115,384   | 127,178   | 82,683    | 235,786   | 115,343   | 122,515    |
|           |           |           |           |           |           |            |
| 21,092    | 18,505    | 23,749    | 22,834    | 20,669    | 17,949    | 32,265     |
| 7,314,224 | 6,859,786 | 6,929,434 | 7,518,050 | 6,981,793 | 6,503,944 | 11,815,390 |
| 346       | 370       | 291       | 329       | 337       | 362       | 366        |
| 3,233     | 1,191     | 4,685     | 3,503     | 1,675     | 1,588     | 1,796      |
| 763,528   | 594,434   | 901,116   | 814,829   | 690,782   | 666,516   | 1,112,644  |
| 768       | 696       | 600       | 1,068     | 300       | 397       | 620        |
| 223,258   | 200,189   | 174,960   | 309,355   | 86,184    | 258,508   | 1,004,228  |

## (5) 加工水産物

| 産地          | 合計                   | 1 月                | 2 月                | 3 月                | 4 月                | 5 月                |
|-------------|----------------------|--------------------|--------------------|--------------------|--------------------|--------------------|
| 魚 漬 物 ( 続 ) |                      |                    |                    |                    |                    |                    |
| 青 森         | 28,072<br>4,732,096  | 1,528<br>280,131   | 2,036<br>387,425   | 4,737<br>762,012   | 2,466<br>433,643   | 2,254<br>363,861   |
| 岩 手         | 1,455<br>409,115     |                    |                    |                    |                    | 60<br>16,848       |
| 宮 城         | 36,587<br>12,832,880 | 5,092<br>1,380,292 | 3,902<br>1,186,124 | 2,911<br>1,152,351 | 4,662<br>1,565,518 | 3,425<br>1,180,166 |
| 秋 田         | 260<br>140,400       | 55<br>29,700       | 30<br>16,200       | 105<br>56,700      | 65<br>35,100       | 5<br>2,700         |
| 福 島         | 2,952<br>1,998,060   | 215<br>144,861     | 185<br>131,463     | 200<br>150,984     | 210<br>148,068     | 195<br>135,675     |
| 茨 城         | 900<br>345,052       | 30<br>27,216       | 70<br>45,339       | 95<br>37,801       | 35<br>19,656       | 80<br>24,192       |
| 千 葉         | 2,205<br>728,266     | 30<br>11,340       | 465<br>158,641     | 235<br>61,420      | 270<br>85,137      | 280<br>63,677      |
| 東 京         | 21,672<br>12,670,412 | 1,551<br>1,015,891 | 1,887<br>1,222,397 | 1,658<br>1,095,010 | 1,386<br>793,032   | 1,377<br>883,192   |
| 神奈川         | 10,582<br>7,211,919  | 782<br>472,478     | 838<br>722,959     | 861<br>539,017     | 1,727<br>598,067   | 841<br>534,309     |
| 新 潟         | 18,647<br>4,848,358  | 200<br>69,238      | 556<br>171,104     | 688<br>204,654     | 936<br>339,652     | 574<br>167,970     |
| 富 山         | 1,626<br>217,490     | 80<br>6,480        |                    | 80<br>6,480        | 90<br>27,000       | 80<br>6,480        |
| 石 川         | 1,206<br>404,655     |                    | 76<br>19,224       | 10<br>11,340       | 20<br>22,680       | 360<br>108,497     |
| 福 井         | 104<br>23,544        |                    |                    |                    |                    |                    |
| 静 岡         | 47,112<br>11,654,092 | 2,458<br>780,165   | 2,647<br>856,578   | 4,223<br>1,046,939 | 5,117<br>1,209,121 | 3,975<br>1,027,091 |
| 愛 知         | 19,698<br>7,399,439  | 1,675<br>548,970   | 1,123<br>555,068   | 3,907<br>924,273   | 1,162<br>460,242   | 1,959<br>658,499   |
| 三 重         | 7,184<br>1,530,638   | 82<br>32,357       | 523<br>153,078     | 180<br>47,972      | 244<br>78,179      | 119<br>39,828      |
| 京 都         | 470<br>127,656       |                    |                    |                    |                    |                    |
| 大 阪         | 8,927<br>1,481,061   | 820<br>175,523     | 658<br>94,930      | 830<br>132,084     | 1,054<br>192,237   | 754<br>117,241     |
| 兵 庫         | 5,989<br>3,343,626   | 232<br>128,887     | 248<br>242,525     | 350<br>181,397     | 281<br>202,241     | 447<br>287,798     |
| 鳥 取         | 60<br>74,520         |                    |                    |                    |                    |                    |
| 島 根         | 1,250<br>801,102     | 36<br>101,088      | 71<br>168,480      | 24<br>67,392       |                    | 526<br>96,682      |
| 岡 山         | 2,188<br>772,600     | 150<br>56,484      | 264<br>93,647      | 119<br>55,566      | 185<br>65,394      | 129<br>61,722      |
| 広 島         | 1,083<br>242,784     | 90<br>19,440       | 60<br>12,960       | 120<br>25,920      | 120<br>25,920      | 90<br>19,440       |
| 山 口         | 1,509<br>1,305,085   | 120<br>181,916     | 410<br>235,052     | 40<br>65,880       | 36<br>51,786       | 50<br>46,008       |
| 徳 島         | 80<br>16,286         |                    |                    |                    | 80<br>16,286       |                    |
| 香 川         | 60<br>23,976         |                    |                    |                    |                    |                    |

単位 上段 数量 = K g  
下段 金額 = 円

| 6 月                | 7 月                | 8 月              | 9 月                | 1 0 月              | 1 1 月              | 1 2 月               |
|--------------------|--------------------|------------------|--------------------|--------------------|--------------------|---------------------|
| 2,099<br>355,680   | 2,056<br>324,422   | 2,365<br>373,972 | 2,068<br>313,555   | 2,244<br>356,875   | 1,595<br>274,194   | 2,624<br>506,326    |
| 495<br>139,385     | 330<br>91,044      | 180<br>50,301    | 165<br>46,899      | 75<br>20,898       | 45<br>13,122       | 105<br>30,618       |
| 2,680<br>1,043,252 | 2,475<br>955,669   | 2,355<br>955,759 | 2,306<br>879,573   | 2,805<br>1,012,996 | 1,996<br>715,779   | 1,978<br>805,401    |
| 245<br>141,237     | 220<br>148,284     | 330<br>206,712   | 322<br>221,724     | 310<br>212,976     | 350<br>249,804     | 170<br>106,272      |
| 86<br>29,636       | 146<br>43,200      | 100<br>30,240    | 100<br>30,240      | 80<br>24,192       |                    | 78<br>33,340        |
| 180<br>50,868      | 205<br>33,426      | 75<br>54,076     | 140<br>39,960      | 75<br>48,891       | 170<br>87,890      | 80<br>32,940        |
| 1,541<br>1,017,428 | 1,462<br>984,306   | 1,257<br>815,476 | 2,341<br>1,003,537 | 2,854<br>1,107,527 | 1,618<br>1,029,499 | 2,740<br>1,703,117  |
| 799<br>540,642     | 823<br>624,752     | 731<br>503,896   | 734<br>620,986     | 1,021<br>647,768   | 574<br>549,917     | 851<br>857,128      |
| 502<br>216,025     | 418<br>185,836     | 418<br>170,284   | 321<br>105,656     | 414<br>148,055     | 546<br>160,428     | 13,074<br>2,909,456 |
| 80<br>6,480        | 496<br>72,554      |                  | 80<br>6,480        | 80<br>6,480        | 360<br>36,720      | 200<br>42,336       |
| 67<br>46,343       | 20<br>23,490       | 10<br>11,880     | 122<br>21,557      | 295<br>65,340      | 50<br>17,280       | 176<br>57,024       |
| 56<br>13,824       | 24<br>6,091        |                  | 24<br>3,629        |                    |                    |                     |
| 4,482<br>1,115,779 | 4,232<br>1,062,098 | 4,421<br>999,720 | 4,405<br>1,255,923 | 4,531<br>919,972   | 3,649<br>764,560   | 2,972<br>616,146    |
| 966<br>436,253     | 968<br>544,268     | 1,167<br>590,643 | 1,254<br>534,670   | 1,375<br>546,739   | 2,465<br>671,707   | 1,677<br>928,107    |
| 52<br>24,417       | 557<br>64,550      | 3,061<br>441,880 | 1,533<br>399,204   | 471<br>134,253     | 209<br>65,198      | 153<br>49,722       |
|                    |                    |                  | 350<br>95,256      | 120<br>32,400      |                    |                     |
| 627<br>102,252     | 699<br>114,521     | 731<br>116,121   | 611<br>89,855      | 810<br>134,303     | 825<br>138,258     | 508<br>73,736       |
| 1,216<br>669,600   | 701<br>407,959     | 295<br>137,894   | 308<br>234,041     | 382<br>294,711     | 381<br>236,763     | 1,148<br>319,810    |
| 10<br>14,904       |                    | 10<br>11,923     | 10<br>14,904       | 10<br>2,981        | 10<br>14,904       | 10<br>14,904        |
| 192<br>31,234      | 12<br>34,992       | 12<br>33,696     | 32<br>8,986        | 12<br>33,696       | 84<br>86,184       | 249<br>138,672      |
| 182<br>62,748      | 106<br>46,116      | 236<br>71,712    | 52<br>37,800       | 116<br>53,784      | 352<br>95,537      | 297<br>72,090       |
| 60<br>12,960       | 90<br>19,440       | 60<br>12,960     | 150<br>32,400      | 120<br>25,920      | 63<br>22,464       | 60<br>12,960        |
| 50<br>43,805       | 40<br>66,960       | 92<br>37,066     | 331<br>114,264     | 80<br>140,400      | 140<br>154,332     | 120<br>167,616      |
|                    | 40<br>16,200       |                  |                    | 20<br>7,776        |                    |                     |

## (5) 加工水産物

| 産地        | 合計                  | 1月               | 2月               | 3月                 | 4月               | 5月               |
|-----------|---------------------|------------------|------------------|--------------------|------------------|------------------|
| 魚漬物 ( 続 ) |                     |                  |                  |                    |                  |                  |
| 愛媛        | 1,670<br>1,043,559  | 120<br>88,668    | 184<br>72,057    | 106<br>53,200      | 180<br>93,182    | 100<br>63,234    |
| 福岡        | 4,695<br>1,760,111  | 336<br>188,935   | 478<br>174,701   | 516<br>162,476     | 390<br>182,671   | 516<br>165,890   |
| 大分        | 120<br>35,424       | 60<br>16,632     |                  |                    | 60<br>18,792     |                  |
| さきいか      |                     |                  |                  |                    |                  |                  |
| 合計        | 808<br>1,684,692    | 66<br>135,432    | 42<br>82,296     | 198<br>371,304     | 18<br>38,880     | 90<br>194,400    |
| 平均価格      | 2,085               | 2,052            | 1,959            | 1,875              | 2,160            | 2,160            |
| 兵庫        | 808<br>1,684,692    | 66<br>135,432    | 42<br>82,296     | 198<br>371,304     | 18<br>38,880     | 90<br>194,400    |
| 塩から       |                     |                  |                  |                    |                  |                  |
| 合計        | 44,202<br>9,843,824 | 3,543<br>776,500 | 3,794<br>778,995 | 4,902<br>1,042,832 | 4,398<br>917,821 | 4,042<br>904,566 |
| 平均価格      | 222                 | 219              | 205              | 212                | 208              | 223              |
| 岐阜        | 2,593<br>374,484    | 520<br>77,811    | 550<br>77,887    | 630<br>90,498      | 680<br>96,263    | 213<br>32,025    |
| 北海道       | 19,732<br>4,610,443 | 1,440<br>341,886 | 1,584<br>328,148 | 2,254<br>506,272   | 1,668<br>378,714 | 1,771<br>408,962 |
| 青森        | 7,640<br>1,831,247  | 640<br>157,119   | 645<br>158,623   | 720<br>161,200     | 680<br>156,037   | 720<br>173,900   |
| 宮城        | 13,281<br>2,624,190 | 865<br>172,186   | 915<br>182,477   | 1,150<br>227,071   | 1,300<br>256,027 | 1,280<br>255,269 |
| 神奈川       | 438<br>88,305       | 58<br>11,946     | 80<br>16,308     | 40<br>7,668        | 40<br>7,452      | 18<br>3,306      |
| 富山        | 30<br>33,048        |                  |                  | 20<br>17,496       |                  |                  |
| 静岡        | 48<br>1,523         |                  |                  | 48<br>1,523        |                  |                  |
| 愛知        | 440<br>280,584      | 20<br>15,552     | 20<br>15,552     | 40<br>31,104       | 30<br>23,328     | 40<br>31,104     |
| こぶまき      |                     |                  |                  |                    |                  |                  |
| 合計        | 30,423<br>8,294,693 | 957<br>251,889   | 3,935<br>633,797 | 2,309<br>616,520   | 2,293<br>608,939 | 1,881<br>499,456 |
| 平均価格      | 272                 | 263              | 161              | 267                | 265              | 265              |
| 岐阜        | 2,480<br>600,270    |                  | 1,200<br>152,409 | 410<br>105,385     | 430<br>110,525   | 390<br>92,122    |
| 宮城        | 30<br>7,711         |                  |                  |                    | 30<br>7,711      |                  |
| 富山        | 26,598<br>7,217,852 | 957<br>251,889   | 2,735<br>481,388 | 1,899<br>511,135   | 1,833<br>490,703 | 1,491<br>407,334 |
| 愛知        | 1,201<br>295,844    |                  |                  |                    |                  |                  |
| 兵庫        | 72<br>126,522       |                  |                  |                    |                  |                  |

単位 上段 数量 = K g  
下段 金額 = 円

| 6 月              | 7 月              | 8 月              | 9 月              | 1 0 月            | 1 1 月            | 1 2 月               |
|------------------|------------------|------------------|------------------|------------------|------------------|---------------------|
| 160<br>93,906    | 110<br>68,040    | 140<br>93,074    | 230<br>177,293   | 120<br>97,265    | 130<br>84,348    | 90<br>59,292        |
| 264<br>118,780   | 388<br>126,945   | 418<br>134,073   | 274<br>105,474   | 274<br>128,629   | 352<br>110,032   | 489<br>161,505      |
| 24<br>51,840     | 22<br>52,380     | 42<br>89,424     | 36<br>73,872     | 84<br>185,328    | 54<br>116,640    | 132<br>292,896      |
| 2,160            | 2,380            | 2,129            | 2,052            | 2,206            | 2,160            | 2,218               |
| 24<br>51,840     | 22<br>52,380     | 42<br>89,424     | 36<br>73,872     | 84<br>185,328    | 54<br>116,640    | 132<br>292,896      |
| 3,445<br>761,977 | 3,599<br>774,711 | 3,418<br>775,926 | 3,120<br>758,192 | 3,368<br>772,133 | 3,231<br>755,859 | 3,342<br>824,312    |
| 221              | 215              | 227              | 243              | 229              | 233              | 246                 |
| 1,378<br>302,847 | 1,529<br>360,986 | 1,574<br>377,146 | 1,651<br>407,461 | 1,734<br>408,573 | 1,608<br>389,112 | 1,541<br>400,336    |
| 680<br>138,779   | 630<br>151,027   | 610<br>138,175   | 600<br>158,652   | 580<br>143,640   | 570<br>141,696   | 565<br>152,399      |
| 1,195<br>264,363 | 1,370<br>231,702 | 1,180<br>232,870 | 831<br>172,250   | 1,010<br>199,962 | 1,005<br>198,418 | 1,180<br>231,595    |
| 72<br>16,460     | 40<br>7,668      | 24<br>4,407      | 18<br>4,277      | 24<br>4,406      | 18<br>3,305      | 6<br>1,102          |
| 10<br>15,552     |                  |                  |                  |                  |                  |                     |
| 110<br>23,976    | 30<br>23,328     | 30<br>23,328     | 20<br>15,552     | 20<br>15,552     | 30<br>23,328     | 50<br>38,880        |
| 1,150<br>327,545 | 1,073<br>319,383 | 890<br>256,156   | 992<br>281,482   | 1,297<br>389,348 | 1,381<br>423,381 | 12,265<br>3,686,797 |
| 284              | 297              | 287              | 283              | 300              | 306              | 300                 |
| 10<br>2,570      |                  |                  |                  |                  |                  | 40<br>137,259       |
| 1,140<br>324,975 | 1,073<br>319,383 | 890<br>256,156   | 992<br>281,482   | 1,297<br>389,348 | 1,381<br>423,381 | 10,910<br>3,080,678 |
|                  |                  |                  |                  |                  |                  | 1,201<br>295,844    |
|                  |                  |                  |                  |                  |                  | 72<br>126,522       |

## (5) 加工水産物

| 産地         | 合計                   | 1月                 | 2月                 | 3月                 | 4月                 | 5月                 |
|------------|----------------------|--------------------|--------------------|--------------------|--------------------|--------------------|
| こぶまき ( 続 ) |                      |                    |                    |                    |                    |                    |
| 広島         | 42<br>46,494         |                    |                    |                    |                    |                    |
| 味付かずのこ     |                      |                    |                    |                    |                    |                    |
| 合計         | 30,619<br>15,413,410 | 1,608<br>520,131   | 1,594<br>471,224   | 1,794<br>511,795   | 1,972<br>573,352   | 1,771<br>501,251   |
| 平均価格       | 503                  | 323                | 295                | 285                | 290                | 283                |
| 岐阜         | 1,239<br>268,187     | 45<br>14,094       | 60<br>9,720        | 113<br>21,827      | 135<br>34,118      | 97<br>16,934       |
| 北海道        | 5,513<br>6,129,948   | 90<br>101,003      | 44<br>40,954       | 48<br>11,405       |                    |                    |
| 宮城         | 168<br>122,601       |                    |                    |                    |                    |                    |
| 千葉         | 576<br>74,260        | 56<br>6,998        | 32<br>4,147        | 40<br>4,839        | 40<br>5,184        | 48<br>6,220        |
| 東京         | 383<br>1,217,568     |                    |                    |                    |                    |                    |
| 新潟         | 19,806<br>5,620,744  | 1,417<br>398,036   | 1,419<br>401,402   | 1,593<br>473,724   | 1,797<br>534,050   | 1,626<br>478,097   |
| 富山         | 1,719<br>738,946     |                    | 39<br>15,001       |                    |                    |                    |
| 愛知         | 1,055<br>1,137,476   |                    |                    |                    |                    |                    |
| 福岡         | 160<br>103,680       |                    |                    |                    |                    |                    |
| その他調味加工品   |                      |                    |                    |                    |                    |                    |
| 合計         | 57,348<br>25,884,400 | 4,111<br>1,935,862 | 4,862<br>2,056,439 | 5,044<br>2,288,726 | 5,734<br>1,822,755 | 4,584<br>1,613,115 |
| 平均価格       | 451                  | 470                | 422                | 453                | 317                | 351                |
| 岐阜         | 1,218<br>1,955,557   | 27<br>30,370       | 2<br>4,104         | 3<br>6,156         | 12<br>24,192       | 36<br>68,882       |
| 北海道        | 11,924<br>4,488,186  | 930<br>384,882     | 1,124<br>415,155   | 1,024<br>394,373   | 1,188<br>386,214   | 806<br>301,527     |
| 青森         | 21<br>25,704         |                    |                    |                    |                    |                    |
| 宮城         | 3,650<br>426,317     | 102<br>10,527      | 390<br>51,772      | 242<br>31,425      | 390<br>27,699      | 572<br>53,047      |
| 東京         | 13,975<br>8,984,443  | 1,130<br>659,618   | 1,410<br>720,769   | 1,425<br>791,434   | 1,451<br>440,413   | 1,223<br>499,487   |
| 神奈川        | 5,245<br>2,860,428   | 208<br>143,512     | 264<br>178,979     | 328<br>196,195     | 671<br>323,539     | 405<br>243,608     |
| 新潟         | 6,948<br>1,409,902   | 468<br>66,967      | 420<br>79,240      | 726<br>166,711     | 930<br>183,137     | 618<br>132,933     |
| 愛知         | 2,446<br>1,464,858   | 294<br>245,525     | 360<br>268,206     | 300<br>347,953     | 324<br>187,756     | 96<br>33,047       |
| 三重         | 4,241<br>2,353,473   | 504<br>283,177     | 372<br>209,046     | 348<br>195,503     | 156<br>87,803      | 240<br>134,524     |
| 京都         | 7,668<br>1,902,572   | 448<br>111,284     | 520<br>129,168     | 648<br>158,976     | 600<br>149,042     | 588<br>146,060     |



単位 上段 数量 = K g  
下段 金額 = 円

| 6 月                | 7 月                | 8 月                | 9 月                | 1 0 月              | 1 1 月              | 1 2 月               |
|--------------------|--------------------|--------------------|--------------------|--------------------|--------------------|---------------------|
|                    |                    |                    |                    |                    |                    | 42<br>46,494        |
| 1,782<br>489,986   | 1,598<br>462,103   | 1,891<br>498,236   | 1,756<br>489,890   | 2,148<br>584,050   | 2,078<br>925,668   | 10,627<br>9,385,724 |
| 274                | 289                | 263                | 278                | 271                | 445                | 883                 |
| 57<br>16,038       | 63<br>17,010       | 51<br>15,066       | 138<br>22,486      | 102<br>16,524      | 180<br>29,160      | 198<br>55,210       |
| 48<br>11,405       | 13<br>10,800       | 54<br>33,005       |                    | 48<br>11,405       | 188<br>370,073     | 4,980<br>5,539,898  |
|                    |                    |                    |                    |                    |                    | 168<br>122,601      |
| 56<br>7,257        | 40<br>5,184        | 40<br>5,184        | 40<br>5,185        | 168<br>22,594      | 8<br>518           | 8<br>950            |
|                    |                    |                    |                    |                    | 16<br>60,653       | 367<br>1,156,915    |
| 1,621<br>455,286   | 1,482<br>429,109   | 1,746<br>444,981   | 1,578<br>462,219   | 1,830<br>533,527   | 1,686<br>465,264   | 2,011<br>545,049    |
|                    |                    |                    |                    |                    |                    | 1,680<br>723,945    |
|                    |                    |                    |                    |                    |                    | 1,055<br>1,137,476  |
|                    |                    |                    |                    |                    |                    | 160<br>103,680      |
| 4,838<br>2,097,002 | 5,471<br>2,114,091 | 4,222<br>1,761,403 | 4,280<br>1,776,542 | 4,256<br>2,043,871 | 4,037<br>2,083,784 | 5,909<br>4,290,810  |
| 433                | 386                | 417                | 415                | 480                | 516                | 726                 |
| 40<br>77,004       | 34<br>68,148       | 54<br>69,984       | 35<br>69,422       | 152<br>174,000     | 78<br>108,497      | 745<br>1,254,798    |
| 824<br>348,074     | 1,830<br>482,068   | 788<br>306,549     | 674<br>291,438     | 832<br>356,034     | 692<br>308,169     | 1,212<br>513,703    |
|                    |                    | 20<br>21,168       | 1<br>4,536         |                    |                    |                     |
| 128<br>17,407      | 402<br>49,925      | 400<br>51,145      | 672<br>88,094      | 84<br>10,430       | 144<br>18,011      | 124<br>16,835       |
| 1,201<br>769,100   | 1,027<br>710,000   | 780<br>549,047     | 877<br>586,220     | 1,006<br>712,189   | 1,065<br>911,872   | 1,380<br>1,634,294  |
| 821<br>369,686     | 644<br>331,641     | 250<br>195,589     | 645<br>315,865     | 281<br>181,977     | 383<br>193,491     | 345<br>186,346      |
| 708<br>146,762     | 438<br>79,798      | 798<br>159,209     | 228<br>40,635      | 528<br>113,263     | 426<br>108,572     | 660<br>132,675      |
| 144<br>49,440      | 72<br>24,882       | 144<br>49,764      | 120<br>41,341      | 160<br>57,087      | 157<br>55,208      | 275<br>104,649      |
| 252<br>140,681     | 360<br>202,691     | 372<br>205,933     | 412<br>185,976     | 445<br>248,121     | 324<br>190,060     | 456<br>269,958      |
| 720<br>178,848     | 664<br>164,938     | 616<br>153,015     | 616<br>153,015     | 768<br>190,770     | 768<br>189,904     | 712<br>177,552      |

## (5) 加工水産物

| 産地             | 合計                   | 1月                 | 2月                 | 3月                 | 4月                 | 5月                 |
|----------------|----------------------|--------------------|--------------------|--------------------|--------------------|--------------------|
| その他調味加工品 ( 続 ) |                      |                    |                    |                    |                    |                    |
| 島根             | 12<br>12,960         |                    |                    |                    | 12<br>12,960       |                    |
| その他焼魚          |                      |                    |                    |                    |                    |                    |
| 合計             | 94,856<br>82,460,044 | 7,043<br>3,414,291 | 6,310<br>3,752,665 | 7,108<br>4,554,762 | 8,230<br>4,412,591 | 7,380<br>4,541,526 |
| 平均価格           | 869                  | 484                | 594                | 640                | 536                | 615                |
| 岐阜             | 80<br>92,016         |                    |                    | 20<br>4,320        |                    | 30<br>9,850        |
| 北海道            | 5,670<br>517,104     | 475<br>34,290      | 125<br>10,800      | 375<br>31,725      | 1,785<br>179,064   | 625<br>52,245      |
| 宮城             | 8,347<br>5,343,185   | 754<br>449,235     | 712<br>565,674     | 1,276<br>603,255   | 897<br>413,915     | 835<br>427,313     |
| 福島             | 240<br>147,501       | 10<br>6,237        | 10<br>6,156        | 30<br>18,468       | 30<br>18,468       | 20<br>12,312       |
| 千葉             | 160<br>56,484        |                    |                    |                    | 5<br>4,104         |                    |
| 東京             | 1,868<br>1,295,622   | 12<br>30,996       | 2<br>7,776         | 70<br>145,260      | 4<br>13,392        |                    |
| 石川             | 1,678<br>505,732     | 138<br>37,325      | 156<br>42,120      | 120<br>32,400      | 342<br>95,061      | 132<br>35,770      |
| 静岡             | 753<br>451,043       | 6<br>63,504        | 6<br>46,872        |                    | 12<br>110,376      |                    |
| 愛知             | 29,264<br>61,990,357 | 854<br>1,760,302   | 811<br>1,838,772   | 1,219<br>2,535,498 | 1,279<br>2,598,170 | 1,694<br>3,092,937 |
| 三重             | 13,802<br>2,998,099  | 1,928<br>247,752   | 1,606<br>227,016   | 1,149<br>216,567   | 1,123<br>204,768   | 865<br>173,772     |
| 京都             | 81<br>50,742         |                    |                    |                    |                    |                    |
| 大阪             | 730<br>173,502       | 60<br>12,852       | 150<br>32,400      | 110<br>23,436      | 120<br>25,812      | 50<br>10,692       |
| 兵庫             | 27,042<br>6,989,316  | 2,480<br>636,839   | 2,005<br>527,726   | 2,257<br>586,618   | 2,319<br>608,645   | 2,305<br>587,715   |
| 島根             | 2,632<br>268,509     |                    |                    |                    | 20<br>2,592        | 624<br>49,021      |
| 広島             | 128<br>25,121        | 96<br>18,533       | 12<br>1,296        |                    |                    |                    |
| 山口             | 1,860<br>1,045,699   | 230<br>116,426     | 490<br>219,760     | 260<br>124,719     | 270<br>114,005     | 200<br>89,899      |
| 愛媛             | 521<br>510,012       |                    | 225<br>226,297     | 222<br>232,496     | 24<br>24,219       |                    |
| くじら製品          |                      |                    |                    |                    |                    |                    |
| 合計             | 4,066<br>1,129,724   | 330<br>77,814      | 340<br>86,670      | 490<br>148,824     | 376<br>78,484      | 360<br>82,566      |
| 平均価格           | 277                  | 235                | 254                | 303                | 208                | 229                |
| 北海道            | 20<br>29,160         |                    |                    |                    |                    |                    |
| 青森             | 96<br>13,738         |                    |                    |                    | 36<br>4,666        |                    |

単位 上段 数量 = K g  
下段 金額 = 円

| 6 月                 | 7 月                  | 8 月                 | 9 月                | 1 0 月              | 1 1 月              | 1 2 月              |
|---------------------|----------------------|---------------------|--------------------|--------------------|--------------------|--------------------|
|                     |                      |                     |                    |                    |                    |                    |
| 10,349<br>8,750,307 | 14,929<br>25,755,434 | 8,297<br>10,097,798 | 7,336<br>4,928,419 | 6,846<br>4,898,150 | 5,654<br>3,143,661 | 5,374<br>4,210,440 |
| 845                 | 1,725                | 1,217               | 671                | 715                | 556                | 783                |
|                     | 10<br>71,280         |                     |                    | 20<br>6,566        |                    |                    |
| 500<br>41,985       | 325<br>28,080        | 250<br>21,600       | 1,050<br>88,155    |                    | 150<br>12,960      | 10<br>16,200       |
| 878<br>523,444      | 712<br>471,497       | 768<br>427,009      | 342<br>377,128     | 413<br>375,018     | 439<br>382,664     | 321<br>327,033     |
| 30<br>18,468        | 10<br>5,832          | 20<br>12,312        | 10<br>6,156        | 20<br>12,312       | 20<br>12,312       | 30<br>18,468       |
|                     | 35<br>26,460         |                     | 110<br>23,760      | 10<br>2,160        |                    |                    |
| 10<br>24,840        | 190<br>559,440       |                     | 580<br>358,182     | 1,000<br>155,736   |                    |                    |
| 96<br>26,569        | 174<br>49,767        | 154<br>57,306       | 66<br>18,535       | 78<br>21,840       | 66<br>18,535       | 156<br>70,504      |
| 26<br>49,356        | 657<br>112,981       | 40<br>4,450         |                    |                    |                    | 6<br>63,504        |
| 4,122<br>7,037,907  | 9,369<br>23,506,931  | 3,408<br>8,265,975  | 2,182<br>3,291,333 | 1,818<br>3,460,652 | 1,093<br>1,800,414 | 1,415<br>2,801,466 |
| 1,862<br>306,423    | 761<br>149,256       | 1,056<br>541,450    | 531<br>191,349     | 794<br>214,704     | 1,233<br>289,386   | 894<br>235,656     |
|                     |                      |                     |                    | 9<br>5,638         | 36<br>22,552       | 36<br>22,552       |
| 20<br>4,104         | 20<br>4,104          | 20<br>4,104         | 60<br>31,536       |                    | 30<br>6,156        | 90<br>18,306       |
| 2,501<br>633,555    | 2,480<br>657,336     | 2,471<br>655,723    | 1,870<br>476,697   | 2,103<br>536,075   | 2,065<br>505,068   | 2,186<br>577,319   |
| 224<br>23,760       | 126<br>57,866        |                     | 505<br>38,286      | 501<br>47,142      | 442<br>39,312      | 190<br>10,530      |
| 20<br>5,292         |                      |                     |                    |                    |                    |                    |
| 60<br>54,604        | 60<br>54,604         | 110<br>107,869      | 30<br>27,302       | 80<br>60,307       | 30<br>27,302       | 40<br>48,902       |
|                     |                      |                     |                    |                    | 50<br>27,000       |                    |
| 400<br>84,672       | 410<br>120,636       | 320<br>86,130       | 450<br>162,486     | 220<br>80,320      | 160<br>46,548      | 210<br>74,574      |
| 211                 | 294                  | 269                 | 361                | 365                | 290                | 355                |
|                     |                      |                     |                    |                    |                    | 20<br>29,160       |
| 60<br>9,072         |                      |                     |                    |                    |                    |                    |

## (5) 加工水産物

| 産地          | 合計                    | 1月                  | 2月                  | 3月                  | 4月                  | 5月                  |
|-------------|-----------------------|---------------------|---------------------|---------------------|---------------------|---------------------|
| くじら製品 ( 続 ) |                       |                     |                     |                     |                     |                     |
| 兵庫          | 2,200<br>625,234      | 160<br>42,390       | 220<br>61,830       | 290<br>106,920      | 160<br>36,666       | 210<br>52,542       |
| 山口          | 1,750<br>461,592      | 170<br>35,424       | 120<br>24,840       | 200<br>41,904       | 180<br>37,152       | 150<br>30,024       |
| いか製品        |                       |                     |                     |                     |                     |                     |
| 合計          | 147,413<br>53,944,740 | 11,136<br>4,101,624 | 13,091<br>4,479,867 | 14,445<br>4,894,445 | 15,633<br>5,003,955 | 13,940<br>4,568,583 |
| 平均価格        | 365                   | 368                 | 342                 | 338                 | 320                 | 327                 |
| 岐阜          | 19,122<br>3,427,330   | 2,094<br>309,219    | 2,694<br>379,584    | 2,648<br>449,010    | 2,796<br>495,495    | 2,054<br>307,839    |
| 北海道         | 19,411<br>5,969,865   | 2,252<br>645,640    | 2,374<br>609,897    | 2,438<br>631,535    | 1,784<br>399,603    | 1,404<br>299,370    |
| 青森          | 12,739<br>9,264,580   | 693<br>673,025      | 795<br>824,646      | 1,426<br>1,094,562  | 1,414<br>853,119    | 1,130<br>745,616    |
| 宮城          | 34,593<br>6,666,531   | 1,498<br>294,832    | 2,260<br>434,636    | 2,752<br>534,407    | 3,836<br>735,407    | 3,962<br>771,207    |
| 福島          | 280<br>462,564        | 10<br>16,524        | 40<br>66,096        | 30<br>49,572        |                     |                     |
| 茨城          | 1,879<br>2,051,443    | 114<br>126,576      | 140<br>151,665      | 196<br>175,598      | 174<br>185,685      | 142<br>174,432      |
| 東京          | 1,412<br>103,896      | 200<br>11,880       |                     | 200<br>11,880       | 200<br>11,880       | 200<br>11,880       |
| 神奈川         | 1,236<br>1,041,408    | 104<br>96,101       | 80<br>90,721        | 128<br>100,981      | 124<br>119,429      | 110<br>97,937       |
| 新潟          | 4,927<br>1,220,809    | 373<br>120,272      | 342<br>91,236       | 354<br>77,243       | 342<br>75,169       | 396<br>100,570      |
| 富山          | 454<br>576,201        | 10<br>20,995        | 30<br>38,102        | 52<br>93,701        | 40<br>17,495        | 30<br>27,993        |
| 石川          | 45<br>22,572          |                     |                     |                     |                     |                     |
| 福井          | 632<br>346,899        |                     |                     |                     | 16<br>8,381         | 80<br>42,595        |
| 静岡          | 307<br>260,658        |                     |                     |                     |                     |                     |
| 愛知          | 4,432<br>4,478,371    | 281<br>399,287      | 373<br>419,991      | 311<br>327,219      | 595<br>330,783      | 280<br>264,514      |
| 大阪          | 27,329<br>6,298,953   | 1,335<br>360,093    | 1,917<br>444,981    | 2,120<br>388,020    | 2,347<br>443,036    | 2,310<br>464,358    |
| 兵庫          | 5,513<br>6,933,079    | 392<br>550,517      | 426<br>510,817      | 440<br>346,027      | 874<br>846,089      | 762<br>867,801      |
| 島根          | 4,770<br>2,417,453    | 1,280<br>270,928    | 1,000<br>226,683    | 700<br>340,278      | 340<br>300,153      | 250<br>220,840      |
| 徳島          | 2,820<br>1,121,351    | 225<br>153,490      | 245<br>120,747      | 350<br>216,092      | 300<br>100,961      | 330<br>75,646       |
| 香川          | 5,392<br>1,180,985    | 275<br>52,245       | 375<br>70,065       | 300<br>58,320       | 451<br>81,270       | 500<br>95,985       |
| 福岡          | 120<br>99,792         |                     |                     |                     |                     |                     |

単位 上段 数量 = K g  
下段 金額 = 円

| 6 月                 | 7 月                 | 8 月                 | 9 月                 | 1 0 月              | 1 1 月              | 1 2 月               |
|---------------------|---------------------|---------------------|---------------------|--------------------|--------------------|---------------------|
| 210<br>50,544       | 260<br>81,108       | 180<br>47,898       | 180<br>63,558       | 100<br>23,944      | 80<br>19,980       | 150<br>37,854       |
| 130<br>25,056       | 150<br>39,528       | 140<br>38,232       | 270<br>98,928       | 120<br>56,376      | 80<br>26,568       | 40<br>7,560         |
| 12,469<br>4,458,428 | 12,063<br>4,351,968 | 13,957<br>5,091,234 | 10,464<br>4,007,013 | 9,530<br>4,064,977 | 8,861<br>3,744,368 | 11,824<br>5,178,278 |
| 357                 | 360                 | 364                 | 382                 | 426                | 422                | 437                 |
| 1,350<br>279,720    | 1,434<br>259,913    | 1,640<br>332,100    | 1,086<br>221,875    | 592<br>165,972     | 372<br>127,395     | 362<br>99,208       |
| 1,188<br>326,077    | 1,200<br>429,768    | 1,242<br>437,337    | 1,361<br>498,184    | 1,244<br>493,930   | 1,304<br>534,293   | 1,620<br>664,231    |
| 1,466<br>858,150    | 1,311<br>878,295    | 1,783<br>967,618    | 760<br>613,272      | 679<br>640,875     | 702<br>622,430     | 580<br>492,972      |
| 3,467<br>687,735    | 3,589<br>655,625    | 4,286<br>821,104    | 2,857<br>560,186    | 2,222<br>437,650   | 2,284<br>430,586   | 1,580<br>303,156    |
| 30<br>49,572        | 20<br>33,048        | 30<br>49,572        | 20<br>33,048        | 30<br>49,572       | 40<br>66,096       | 30<br>49,464        |
| 160<br>184,455      | 136<br>156,300      | 157<br>175,728      | 196<br>216,293      | 122<br>142,011     | 166<br>169,400     | 176<br>193,300      |
| 200<br>11,880       | 200<br>11,880       |                     | 200<br>11,880       |                    |                    | 12<br>20,736        |
| 90<br>130,380       | 116<br>99,493       | 102<br>132,497      | 154<br>125,973      | 108<br>22,878      | 66<br>13,934       | 54<br>11,084        |
| 360<br>94,350       | 378<br>97,461       | 522<br>103,489      | 282<br>80,870       | 336<br>74,132      | 282<br>64,803      | 960<br>241,214      |
| 70<br>41,989        | 50<br>68,041        | 40<br>68,040        | 30<br>52,488        | 30<br>36,548       | 32<br>48,212       | 40<br>62,597        |
|                     | 20<br>8,208         |                     | 25<br>14,364        |                    |                    |                     |
| 112<br>61,172       | 112<br>61,863       | 160<br>88,474       | 64<br>34,906        | 64<br>36,289       |                    | 24<br>13,219        |
|                     |                     | 30<br>23,328        | 19<br>17,982        | 44<br>35,413       | 141<br>108,767     | 73<br>75,168        |
| 233<br>330,135      | 217<br>303,459      | 268<br>314,453      | 184<br>262,570      | 785<br>549,208     | 189<br>248,789     | 716<br>727,963      |
| 2,245<br>536,868    | 2,060<br>491,358    | 2,331<br>582,339    | 2,085<br>530,065    | 2,075<br>451,073   | 2,190<br>506,413   | 4,314<br>1,100,349  |
| 498<br>465,824      | 275<br>417,310      | 316<br>536,284      | 270<br>399,038      | 389<br>625,059     | 338<br>519,046     | 533<br>849,267      |
| 250<br>220,837      | 240<br>211,507      | 270<br>237,946      | 130<br>114,566      | 100<br>88,128      | 140<br>123,379     | 70<br>62,208        |
| 250<br>82,084       | 230<br>76,099       | 290<br>101,045      | 210<br>70,656       | 160<br>48,429      | 80<br>35,275       | 150<br>40,827       |
| 500<br>97,200       | 475<br>92,340       | 450<br>87,480       | 451<br>81,405       | 550<br>167,810     | 535<br>125,550     | 530<br>171,315      |
|                     |                     | 40<br>32,400        | 80<br>67,392        |                    |                    |                     |

## (5) 加工水産物

| 産地   | 合計                   | 1月                 | 2月                 | 3月                 | 4月                 | 5月                 |
|------|----------------------|--------------------|--------------------|--------------------|--------------------|--------------------|
| たら製品 |                      |                    |                    |                    |                    |                    |
| 合計   | 56,196<br>57,309,625 | 3,715<br>3,776,643 | 4,283<br>4,311,059 | 5,240<br>5,070,033 | 5,506<br>4,951,961 | 5,025<br>4,703,314 |
| 平均価格 | 1,019                | 1,016              | 1,006              | 967                | 899                | 935                |
| 岐阜   | 68<br>201,957        | 2<br>1,490         | 1<br>745           | 3<br>2,235         | 2<br>1,490         | 3<br>2,235         |
| 北海道  | 40<br>57,024         |                    | 10<br>14,256       |                    |                    | 10<br>14,256       |
| 宮城   | 20<br>5,875          |                    |                    | 20<br>5,875        |                    |                    |
| 東京   | 484<br>773,064       | 103<br>168,696     | 92<br>158,760      | 121<br>201,312     | 117<br>136,080     | 21<br>46,656       |
| 富山   | 719<br>781,905       | 51<br>56,377       | 37<br>40,360       | 62<br>67,577       | 50<br>53,813       | 54<br>59,099       |
| 石川   | 50<br>10,152         |                    | 30<br>3,240        |                    |                    |                    |
| 福井   | 345<br>384,858       | 15<br>20,250       | 20<br>27,270       | 20<br>27,000       | 5<br>6,750         | 25<br>33,750       |
| 愛知   | 783<br>1,892,840     | 70<br>185,587      | 90<br>194,400      | 100<br>142,560     |                    |                    |
| 大阪   | 50<br>35,640         |                    |                    |                    |                    |                    |
| 広島   | 72<br>71,928         |                    |                    |                    |                    |                    |
| 山口   | 775<br>2,015,842     | 35<br>90,720       | 120<br>200,880     | 60<br>174,960      | 35<br>110,160      | 45<br>155,520      |
| 福岡   | 52,790<br>51,078,540 | 3,439<br>3,253,523 | 3,883<br>3,671,148 | 4,854<br>4,448,514 | 5,297<br>4,643,668 | 4,867<br>4,391,798 |
| 魚切身  |                      |                    |                    |                    |                    |                    |
| 合計   | 89,352<br>25,696,361 | 6,926<br>1,900,288 | 7,374<br>2,476,063 | 8,364<br>2,567,885 | 8,849<br>2,541,704 | 7,937<br>2,313,629 |
| 平均価格 | 287                  | 274                | 335                | 307                | 287                | 291                |
| 岐阜   | 450<br>121,909       |                    |                    |                    | 330<br>83,397      | 90<br>22,744       |
| 北海道  | 3,025<br>1,185,570   | 1,525<br>113,400   | 880<br>164,700     | 30<br>79,596       | 20<br>54,000       | 100<br>143,586     |
| 青森   | 140<br>210,276       |                    |                    |                    |                    |                    |
| 宮城   | 15,845<br>4,201,295  | 454<br>349,154     | 1,121<br>592,236   | 1,205<br>479,023   | 1,022<br>448,602   | 1,978<br>559,897   |
| 秋田   | 620<br>657,612       | 50<br>32,400       | 60<br>38,880       | 40<br>25,920       | 50<br>32,400       | 40<br>25,920       |
| 福島   | 20<br>15,552         |                    |                    |                    | 20<br>15,552       |                    |
| 茨城   | 410<br>89,559        | 90<br>19,494       | 90<br>20,412       | 75<br>16,767       | 45<br>12,312       |                    |
| 千葉   | 4,638<br>1,943,178   | 45<br>58,212       | 195<br>134,244     | 355<br>212,306     | 538<br>285,400     | 238<br>100,440     |
| 東京   | 12<br>12,960         |                    |                    |                    |                    |                    |

単位 上段 数量 = K g  
下段 金額 = 円

| 6 月                | 7 月                | 8 月                | 9 月                | 1 0 月              | 1 1 月              | 1 2 月              |
|--------------------|--------------------|--------------------|--------------------|--------------------|--------------------|--------------------|
| 4,972<br>4,816,306 | 4,390<br>4,358,104 | 4,672<br>4,801,336 | 4,424<br>4,620,195 | 4,343<br>4,801,514 | 4,159<br>4,440,672 | 5,467<br>6,658,488 |
| 968                | 992                | 1,027              | 1,044              | 1,105              | 1,067              | 1,217              |
| 1<br>745           | 2<br>1,490         | 7<br>18,144        | 16<br>34,970       | 10<br>25,920       | 9<br>23,328        | 12<br>89,165       |
|                    | 10<br>14,256       |                    |                    |                    |                    | 10<br>14,256       |
|                    |                    |                    |                    |                    | 10<br>20,520       | 20<br>41,040       |
| 67<br>72,553       | 74<br>80,562       | 76<br>82,972       | 65<br>72,241       | 63<br>69,363       | 51<br>53,812       | 69<br>73,176       |
|                    |                    |                    |                    |                    |                    | 20<br>6,912        |
| 30<br>41,310       | 115<br>55,458      | 40<br>59,670       | 15<br>22,680       | 30<br>45,360       | 15<br>22,680       | 15<br>22,680       |
| 25<br>84,240       | 25<br>97,200       | 50<br>181,440      | 113<br>211,410     | 80<br>272,160      | 70<br>245,203      | 160<br>278,640     |
|                    |                    |                    |                    |                    | 50<br>35,640       |                    |
|                    |                    |                    |                    |                    |                    | 72<br>71,928       |
| 40<br>123,120      | 50<br>149,040      | 65<br>215,136      | 50<br>149,040      | 60<br>194,400      | 75<br>231,984      | 140<br>220,882     |
| 4,809<br>4,494,338 | 4,114<br>3,960,098 | 4,434<br>4,243,974 | 4,165<br>4,129,854 | 4,100<br>4,194,311 | 3,879<br>3,807,505 | 4,949<br>5,839,809 |
| 6,948<br>1,867,203 | 6,184<br>1,868,416 | 7,292<br>1,788,018 | 7,135<br>2,225,071 | 7,895<br>1,878,782 | 7,299<br>2,045,108 | 7,149<br>2,224,194 |
| 268                | 302                | 245                | 311                | 237                | 280                | 311                |
| 30<br>15,768       |                    |                    |                    |                    |                    |                    |
| 30<br>39,096       | 60<br>81,000       | 20<br>40,500       | 70<br>106,596      | 103<br>138,393     | 107<br>116,703     | 80<br>108,000      |
| 60<br>93,636       | 40<br>60,480       |                    | 20<br>30,240       | 20<br>25,920       |                    |                    |
| 1,598<br>448,092   | 558<br>158,243     | 416<br>153,848     | 258<br>110,820     | 2,912<br>298,750   | 1,958<br>182,974   | 2,365<br>419,656   |
| 60<br>38,880       | 50<br>32,400       | 40<br>25,920       | 60<br>38,880       | 40<br>25,920       | 50<br>32,400       | 80<br>307,692      |
| 30<br>6,642        |                    |                    |                    |                    | 30<br>6,642        | 50<br>7,290        |
| 334<br>112,752     | 382<br>171,828     | 213<br>83,916      | 636<br>230,688     | 521<br>147,528     | 873<br>279,396     | 308<br>126,468     |
|                    |                    |                    |                    |                    | 12<br>12,960       |                    |

## (5) 加工水産物

| 産地        | 合計                    | 1月                  | 2月                  | 3月                  | 4月                  | 5月                  |
|-----------|-----------------------|---------------------|---------------------|---------------------|---------------------|---------------------|
| 魚切身 ( 続 ) |                       |                     |                     |                     |                     |                     |
| 神奈川       | 258<br>66,874         |                     | 40<br>7,258         |                     |                     | 30<br>5,442         |
| 新潟        | 2,880<br>915,084      | -19,440             |                     | 1,440<br>255,960    | 80<br>69,120        | 300<br>120,960      |
| 石川        | 140<br>40,824         |                     |                     |                     |                     |                     |
| 静岡        | 26,190<br>4,636,508   | 2,814<br>498,631    | 2,768<br>535,609    | 2,322<br>433,638    | 2,566<br>412,017    | 1,810<br>326,761    |
| 愛知        | 18,726<br>5,081,540   | 564<br>162,994      | 991<br>340,340      | 1,730<br>563,372    | 3,125<br>795,832    | 2,459<br>679,322    |
| 三重        | 8,397<br>2,664,718    | 700<br>220,449      | 719<br>237,643      | 805<br>248,572      | 776<br>236,326      | 743<br>231,978      |
| 京都        | 45<br>28,190          |                     |                     |                     |                     |                     |
| 大阪        | 1,152<br>622,361      | 100<br>54,000       | 130<br>70,200       | 111<br>54,000       | 50<br>27,000        | 80<br>41,580        |
| 兵庫        | 1,505<br>1,217,858    | 30<br>77,760        | 40<br>103,680       | 40<br>103,680       | 10<br>25,920        | 24<br>51,840        |
| 鳥取        | 110<br>148,392        | 20<br>32,400        |                     | 10<br>16,200        | 10<br>16,200        |                     |
| 島根        | 1,749<br>144,088      |                     |                     | 135<br>10,055       | 207<br>27,626       | 45<br>3,159         |
| 広島        | 480<br>93,852         |                     |                     |                     |                     |                     |
| 山口        | 2,560<br>1,598,161    | 534<br>300,834      | 340<br>230,861      | 66<br>68,796        |                     |                     |
| 冷凍食品      |                       |                     |                     |                     |                     |                     |
| 合計        | 212,113<br>79,065,779 | 20,760<br>6,464,263 | 13,719<br>5,744,273 | 15,979<br>6,844,347 | 16,161<br>6,791,107 | 16,806<br>6,670,501 |
| 平均価格      | 372                   | 311                 | 418                 | 428                 | 420                 | 396                 |
| 岐阜        | 33,046<br>5,192,795   | 2,810<br>369,349    | 2,584<br>384,976    | 1,890<br>363,614    | 1,827<br>464,206    | 1,794<br>396,505    |
| 宮城        | 219<br>51,711         |                     | 27<br>10,498        |                     |                     |                     |
| 茨城        | 4<br>3,996            |                     |                     |                     |                     |                     |
| 東京        | 37,612<br>18,990,369  | 2,672<br>1,281,906  | 2,589<br>1,372,572  | 3,368<br>1,800,738  | 3,240<br>1,662,217  | 3,557<br>1,683,774  |
| 神奈川       | 772<br>1,402,704      | 24<br>44,388        | 20<br>36,720        | 44<br>81,108        | 52<br>95,472        | 64<br>117,504       |
| 新潟        | 1,580<br>707,616      | 100<br>77,760       | 130<br>101,088      | 100<br>77,760       | 210<br>54,432       | 40<br>31,104        |
| 静岡        | 8,283<br>5,909,846    | 1,245<br>864,249    | 465<br>362,222      | 1,180<br>714,382    | 590<br>484,405      | 768<br>601,065      |
| 愛知        | 24,316<br>8,072,687   | 2,470<br>758,095    | 1,971<br>618,472    | 2,470<br>730,468    | 2,913<br>774,972    | 1,797<br>579,158    |
| 三重        | 76<br>90,558          |                     | 28<br>44,064        |                     | 29<br>43,416        |                     |
| 京都        | 120<br>22,032         |                     |                     |                     |                     |                     |



単位 上段 数量 = K g  
下段 金額 = 円

| 6 月                 | 7 月                 | 8 月                 | 9 月                 | 1 0 月               | 1 1 月               | 1 2 月               |
|---------------------|---------------------|---------------------|---------------------|---------------------|---------------------|---------------------|
| 30<br>5,443         | 40<br>7,258         |                     | 20<br>3,629         | 40<br>7,258         | 38<br>26,957        | 20<br>3,629         |
| 120<br>77,760       | 70<br>60,480        | 110<br>77,544       | 50<br>43,200        | 50<br>43,200        | 50<br>43,200        | 610<br>143,100      |
|                     | 130<br>37,908       | 10<br>2,916         |                     |                     |                     |                     |
| 2,470<br>406,297    | 1,320<br>267,603    | 3,910<br>488,159    | 2,516<br>619,779    | 1,194<br>217,535    | 1,100<br>196,214    | 1,400<br>234,265    |
| 1,523<br>350,419    | 1,724<br>413,751    | 1,355<br>413,942    | 1,770<br>472,986    | 1,568<br>403,273    | 1,413<br>367,674    | 504<br>117,635      |
| 514<br>163,662      | 1,088<br>305,251    | 774<br>227,363      | 675<br>194,788      | 585<br>214,595      | 568<br>217,555      | 450<br>166,536      |
|                     |                     |                     |                     | 9<br>5,638          | 18<br>11,276        | 18<br>11,276        |
| 70<br>37,800        | 60<br>32,400        | 110<br>65,016       | 160<br>86,400       | 40<br>21,600        | 100<br>54,000       | 141<br>78,365       |
| 24<br>51,840        | 52<br>124,416       | 294<br>138,802      | 226<br>104,113      | 438<br>189,193      | 276<br>165,371      | 51<br>81,243        |
| 10<br>16,200        |                     | 20<br>25,920        | 10<br>16,200        | 20<br>6,480         | 10<br>18,792        |                     |
| 45<br>2,916         | 560<br>36,990       |                     | 252<br>14,256       | 177<br>21,870       | 256<br>9,558        | 72<br>17,658        |
|                     |                     |                     | 372<br>76,356       | 108<br>17,496       |                     |                     |
|                     | 50<br>78,408        | 20<br>44,172        | 40<br>76,140        | 70<br>94,133        | 440<br>303,436      | 1,000<br>401,381    |
| 17,003<br>6,743,355 | 15,805<br>6,316,237 | 21,037<br>6,783,794 | 20,751<br>6,583,329 | 20,684<br>6,985,845 | 16,610<br>5,797,418 | 16,798<br>7,341,310 |
| 396                 | 399                 | 322                 | 317                 | 337                 | 349                 | 437                 |
| 2,319<br>415,233    | 1,370<br>388,865    | 2,941<br>498,739    | 3,660<br>408,775    | 5,789<br>503,663    | 3,493<br>461,316    | 2,569<br>537,554    |
| 36<br>8,943         | 72<br>13,219        |                     | 84<br>19,051        |                     |                     |                     |
|                     |                     |                     |                     |                     |                     | 4<br>3,996          |
| 3,477<br>1,708,668  | 3,242<br>1,593,432  | 3,202<br>1,618,056  | 3,350<br>1,661,104  | 3,068<br>1,566,835  | 2,621<br>1,393,655  | 3,226<br>1,647,412  |
| 32<br>59,076        | 36<br>66,312        | 40<br>73,440        | 45<br>73,764        | 20<br>36,720        | 45<br>73,332        | 350<br>644,868      |
| 320<br>95,904       | 100<br>51,840       | 50<br>25,920        | 90<br>46,656        | 110<br>57,024       | 200<br>20,736       | 130<br>67,392       |
| 1,228<br>696,291    | 390<br>272,697      | 470<br>395,980      | 360<br>301,628      | 604<br>469,495      | 504<br>375,211      | 479<br>372,221      |
| 1,483<br>539,081    | 2,046<br>733,947    | 1,725<br>615,121    | 1,719<br>613,088    | 1,979<br>779,228    | 1,634<br>670,269    | 2,109<br>660,788    |
|                     |                     |                     | 19<br>3,078         |                     |                     |                     |
|                     |                     |                     |                     |                     | 120<br>22,032       |                     |

## (5) 加工水産物

| 産地         | 合計                       | 1月                    | 2月                    | 3月                    | 4月                    | 5月                    |
|------------|--------------------------|-----------------------|-----------------------|-----------------------|-----------------------|-----------------------|
| 冷凍食品 ( 続 ) |                          |                       |                       |                       |                       |                       |
| 大阪         | 15,690<br>11,594,921     | 1,404<br>991,443      | 1,233<br>926,855      | 1,266<br>946,057      | 1,346<br>962,097      | 1,261<br>937,579      |
| 兵庫         | 70,001<br>22,853,869     | 8,531<br>1,762,686    | 3,372<br>1,609,304    | 4,372<br>1,842,193    | 3,567<br>1,831,035    | 4,603<br>1,803,468    |
| 鳥取         | 4,286<br>1,081,820       | 210<br>43,338         | 34<br>12,026          | 130<br>17,626         | 958<br>147,265        | 1,536<br>238,722      |
| 島根         | 1,524<br>379,065         | 168<br>40,369         | 144<br>36,157         | 120<br>30,714         | 240<br>60,262         | 144<br>35,768         |
| 広島         | 144<br>147,744           | 16<br>16,416          | 16<br>16,416          | 16<br>16,416          |                       |                       |
| 山口         | 21<br>8,759              |                       |                       |                       | 9<br>4,612            | 12<br>4,147           |
| 香川         | 14,419<br>2,555,287      | 1,110<br>214,264      | 1,106<br>212,903      | 1,023<br>223,271      | 1,180<br>206,716      | 1,230<br>241,707      |
| 冷えび製品      |                          |                       |                       |                       |                       |                       |
| 合計         | 20,693<br>14,072,485     | 1,317<br>735,027      | 1,313<br>739,745      | 1,990<br>1,188,649    | 1,322<br>978,565      | 1,976<br>1,231,999    |
| 平均価格       | 680                      | 558                   | 563                   | 597                   | 740                   | 623                   |
| 岐阜         | 8,041<br>4,950,643       | 584<br>299,463        | 740<br>367,091        | 1,240<br>662,818      | 376<br>193,881        | 1,264<br>636,336      |
| 愛知         | 100<br>37,152            |                       |                       |                       |                       |                       |
| 三重         | 12,552<br>9,084,690      | 733<br>435,564        | 573<br>372,654        | 750<br>525,831        | 946<br>784,684        | 712<br>595,663        |
| その他加工品     |                          |                       |                       |                       |                       |                       |
| 合計         | 2,477,251<br>767,023,010 | 184,128<br>56,103,290 | 194,975<br>61,934,885 | 203,546<br>65,263,759 | 212,513<br>62,018,497 | 227,460<br>63,958,243 |
| 平均価格       | 309                      | 304                   | 317                   | 320                   | 291                   | 281                   |
| 岐阜         | 1,412,182<br>286,304,501 | 107,787<br>18,813,832 | 112,730<br>19,794,243 | 108,125<br>24,577,075 | 127,036<br>25,404,298 | 136,027<br>26,241,300 |
| 北海道        | 470<br>242,418           | 80<br>38,362          | 20<br>5,314           | 10<br>2,333           |                       |                       |
| 青森         | 40<br>9,936              |                       | 40<br>9,936           |                       |                       |                       |
| 宮城         | 1,301<br>663,548         | 7<br>4,471            | 50<br>41,017          | 60<br>22,808          | 134<br>39,880         | 119<br>32,850         |
| 山形         | 2,388<br>812,147         | 190<br>57,933         | 239<br>74,652         | 205<br>61,471         | 194<br>75,624         | 193<br>76,479         |
| 福島         | 3,652<br>4,980,204       | 200<br>280,800        | 270<br>379,080        | 300<br>421,200        | 140<br>196,560        | 600<br>842,400        |
| 茨城         | 106,868<br>48,372,344    | 8,641<br>3,877,684    | 10,844<br>4,865,112   | 8,548<br>3,988,239    | 8,339<br>3,825,742    | 7,383<br>3,306,754    |
| 栃木         | 1,500<br>785,269         | 146<br>71,732         | 174<br>85,374         | 223<br>110,162        | 145<br>67,492         | 193<br>107,734        |
| 群馬         | 15,401<br>8,057,768      | 1,006<br>575,086      | 1,504<br>926,996      | 1,323<br>736,361      | 1,071<br>563,748      | 940<br>478,068        |
| 埼玉         | 900<br>364,500           | 90<br>36,450          | 90<br>36,450          | 90<br>36,450          | 120<br>48,600         | 60<br>24,300          |

単位 上段 数量 = K g  
下段 金額 = 円

| 6 月                   | 7 月                   | 8 月                   | 9 月                   | 1 0 月                 | 1 1 月                 | 1 2 月                 |
|-----------------------|-----------------------|-----------------------|-----------------------|-----------------------|-----------------------|-----------------------|
| 1,431<br>999,670      | 1,275<br>931,542      | 1,402<br>1,062,511    | 1,147<br>871,461      | 1,300<br>966,058      | 1,203<br>920,028      | 1,422<br>1,079,620    |
| 4,683<br>1,874,242    | 5,788<br>1,997,794    | 9,795<br>2,238,715    | 8,311<br>2,013,964    | 6,614<br>2,239,622    | 4,946<br>1,637,128    | 5,419<br>2,003,718    |
| 358<br>65,629         | 262<br>50,090         | 152<br>41,018         | 454<br>327,240        | 22<br>11,210          | 60<br>46,008          | 110<br>81,648         |
| 96<br>24,104          | 144<br>35,769         | 120<br>28,965         | 132<br>32,917         | 96<br>23,910          | 108<br>27,020         | 12<br>3,110           |
|                       |                       |                       |                       | 32<br>32,832          | 16<br>16,416          | 48<br>49,248          |
| 1,540<br>256,514      | 1,080<br>180,730      | 1,140<br>185,329      | 1,380<br>210,603      | 1,050<br>299,248      | 1,660<br>134,267      | 920<br>189,735        |
| 1,340<br>824,385      | 1,286<br>848,880      | 1,632<br>1,171,357    | 1,382<br>843,804      | 1,354<br>1,026,324    | 1,232<br>725,997      | 4,549<br>3,757,753    |
| 615                   | 660                   | 717                   | 610                   | 757                   | 589                   | 826                   |
| 504<br>287,712        | 588<br>300,542        | 604<br>309,485        | 288<br>157,680        | 162<br>113,670        | 208<br>145,065        | 1,483<br>1,476,900    |
| 60<br>32,400          |                       | 40<br>4,752           |                       |                       |                       |                       |
| 776<br>504,273        | 698<br>548,338        | 988<br>857,120        | 1,094<br>686,124      | 1,192<br>912,654      | 1,024<br>580,932      | 3,066<br>2,280,853    |
| 196,322<br>62,800,293 | 177,605<br>61,103,019 | 174,928<br>56,127,045 | 190,501<br>56,586,871 | 228,966<br>68,891,892 | 231,394<br>66,701,363 | 254,913<br>85,533,853 |
| 319                   | 344                   | 320                   | 297                   | 300                   | 288                   | 335                   |
| 109,218<br>24,560,290 | 95,066<br>22,836,522  | 97,607<br>21,311,219  | 106,634<br>21,020,627 | 126,131<br>24,304,028 | 136,542<br>25,624,707 | 149,279<br>31,816,360 |
| 10<br>2,333           |                       |                       |                       |                       | 30<br>15,422          | 320<br>178,654        |
| 87<br>23,097          | 121<br>29,448         | 77<br>22,193          | 68<br>26,698          | 167<br>136,238        | 168<br>122,859        | 243<br>161,989        |
| 224<br>78,462         | 266<br>86,238         | 157<br>63,609         | 246<br>56,572         | 202<br>79,278         | 143<br>55,872         | 129<br>45,957         |
| 350<br>491,400        | 900<br>1,263,600      | 400<br>561,600        |                       | 100<br>156,600        | 392<br>386,964        |                       |
| 8,508<br>4,012,154    | 9,766<br>4,394,675    | 9,017<br>4,064,909    | 8,986<br>4,015,303    | 10,182<br>4,561,584   | 8,701<br>3,880,720    | 7,953<br>3,579,468    |
| 119<br>67,329         | 87<br>47,047          | 84<br>44,938          | 84<br>45,817          | 83<br>47,826          | 95<br>50,999          | 67<br>38,819          |
| 1,362<br>620,325      | 1,242<br>510,246      | 1,108<br>514,707      | 973<br>510,462        | 1,632<br>867,383      | 1,147<br>657,312      | 2,093<br>1,097,074    |
| 60<br>24,300          | 30<br>12,150          | 78<br>31,590          | 60<br>24,300          | 60<br>24,300          | 72<br>29,160          | 90<br>36,450          |

## (5) 加工水産物

| 産地           | 合計                     | 1月                   | 2月                   | 3月                   | 4月                  | 5月                  |
|--------------|------------------------|----------------------|----------------------|----------------------|---------------------|---------------------|
| その他加工品 ( 続 ) |                        |                      |                      |                      |                     |                     |
| 千葉           | 21,291<br>6,913,146    | 1,104<br>447,915     | 1,157<br>465,610     | 4,535<br>759,937     | 1,320<br>545,170    | 1,289<br>865,704    |
| 東京           | 6,903<br>4,330,761     | 220<br>256,770       | 851<br>371,682       | 213<br>225,336       | 776<br>263,839      | 951<br>231,887      |
| 神奈川          | 17,057<br>9,191,454    | 1,142<br>524,672     | 1,154<br>568,175     | 1,344<br>614,891     | 1,535<br>782,574    | 1,771<br>804,835    |
| 新潟           | 31,435<br>8,561,585    | 2,190<br>518,937     | 2,712<br>642,482     | 2,418<br>611,912     | 2,713<br>598,959    | 2,445<br>661,811    |
| 富山           | 8,714<br>3,900,806     | 641<br>260,776       | 697<br>332,253       | 652<br>283,651       | 868<br>429,634      | 609<br>247,168      |
| 石川           | 74,067<br>24,008,957   | 6,664<br>2,070,558   | 6,211<br>2,064,566   | 5,696<br>1,643,667   | 5,638<br>1,530,238  | 5,594<br>1,780,668  |
| 福井           | 71,013<br>17,070,426   | 5,385<br>1,112,935   | 4,593<br>1,151,006   | 4,749<br>1,205,366   | 5,078<br>1,350,121  | 6,382<br>1,619,563  |
| 長野           | 1,746<br>1,594,720     | 238<br>222,743       | 92<br>84,495         | 77<br>70,390         | 39<br>47,628        | 209<br>155,715      |
| 静岡           | 71,107<br>46,591,223   | 5,154<br>3,472,651   | 5,062<br>3,637,168   | 7,515<br>4,313,230   | 6,296<br>3,954,168  | 7,044<br>4,275,492  |
| 愛知           | 321,733<br>126,255,176 | 21,755<br>10,029,141 | 22,097<br>10,735,965 | 28,948<br>10,976,840 | 25,336<br>9,263,008 | 29,829<br>9,338,368 |
| 三重           | 116,481<br>56,705,063  | 8,890<br>4,944,850   | 9,385<br>5,309,941   | 11,667<br>5,328,017  | 11,305<br>5,025,383 | 11,368<br>4,437,077 |
| 滋賀           | 1,334<br>900,266       | 21<br>23,436         | 267<br>99,252        | 9<br>8,532           | 1,782               | 1<br>17,820         |
| 京都           | 3,385<br>2,258,289     | 345<br>205,101       | 346<br>200,673       | 425<br>236,992       | 347<br>220,868      | 370<br>237,011      |
| 大阪           | 75,906<br>29,013,831   | 4,457<br>1,918,316   | 6,041<br>2,188,746   | 5,816<br>2,090,076   | 6,860<br>2,510,855  | 6,493<br>2,345,802  |
| 兵庫           | 27,875<br>8,734,609    | 1,583<br>568,804     | 1,803<br>787,707     | 2,339<br>804,468     | 2,123<br>757,782    | 2,097<br>748,241    |
| 和歌山          | 522<br>575,041         | 36<br>39,658         | 36<br>39,658         | 54<br>59,487         | 54<br>59,487        | 54<br>59,487        |
| 鳥取           | 38,599<br>44,169,601   | 2,969<br>3,837,672   | 4,023<br>4,998,780   | 3,024<br>3,729,693   | 1,936<br>2,261,174  | 2,298<br>2,801,250  |
| 島根           | 9,551<br>2,813,495     | 1,095<br>292,774     | 470<br>159,350       | 372<br>241,087       | 267<br>157,151      | 274<br>152,993      |
| 岡山           | 12,594<br>11,962,624   | 1,010<br>913,483     | 1,071<br>1,083,288   | 1,277<br>1,157,462   | 1,251<br>1,206,655  | 982<br>1,058,547    |
| 広島           | 11,829<br>6,007,372    | 653<br>387,427       | 572<br>532,223       | 2,800<br>563,525     | 832<br>480,756      | 1,139<br>559,620    |
| 山口           | 441<br>170,701         | 15<br>6,123          | 15<br>23,641         | 15<br>5,119          | 24<br>9,849         | 45<br>33,879        |
| 香川           | 5,055<br>2,541,644     | 358<br>202,018       | 266<br>141,511       | 631<br>285,279       | 474<br>201,664      | 601<br>243,484      |
| 愛媛           | 3,072<br>1,830,012     | 50<br>85,968         | 73<br>76,291         | 80<br>88,491         | 250<br>129,384      | 100<br>171,936      |
| 福岡           | 785<br>282,431         | 6<br>4,212           | 20<br>22,248         | 6<br>4,212           | 12<br>8,424         |                     |
| 長崎           | 54<br>47,142           |                      |                      |                      |                     |                     |

単位 上段 数量 = K g  
下段 金額 = 円

| 6 月                    | 7 月                    | 8 月                    | 9 月                    | 1 0 月                   | 1 1 月                   | 1 2 月                   |
|------------------------|------------------------|------------------------|------------------------|-------------------------|-------------------------|-------------------------|
| 1, 470<br>570, 592     | 1, 655<br>531, 619     | 1, 260<br>526, 898     | 1, 179<br>492, 380     | 1, 366<br>612, 561      | 2, 303<br>556, 221      | 2, 653<br>538, 539      |
| 208<br>190, 210        | 457<br>482, 771        | 176<br>213, 000        | 380<br>271, 242        | 778<br>371, 444         | 1, 064<br>281, 956      | 829<br>1, 170, 624      |
| 1, 630<br>820, 121     | 1, 485<br>680, 771     | 1, 435<br>662, 163     | 1, 265<br>619, 163     | 1, 397<br>661, 596      | 1, 277<br>680, 388      | 1, 622<br>1, 772, 105   |
| 2, 370<br>683, 716     | 2, 708<br>770, 419     | 2, 273<br>656, 106     | 3, 110<br>781, 241     | 3, 000<br>726, 804      | 2, 918<br>699, 079      | 2, 578<br>1, 210, 119   |
| 722<br>326, 105        | 958<br>404, 072        | 663<br>294, 471        | 941<br>475, 417        | 801<br>341, 711         | 628<br>277, 538         | 534<br>228, 010         |
| 6, 520<br>2, 078, 241  | 6, 006<br>1, 930, 455  | 6, 334<br>1, 864, 347  | 6, 908<br>1, 951, 068  | 6, 570<br>2, 152, 071   | 4, 792<br>1, 702, 047   | 7, 134<br>3, 241, 031   |
| 7, 124<br>1, 711, 743  | 6, 523<br>1, 593, 707  | 7, 079<br>1, 600, 215  | 6, 688<br>1, 506, 287  | 5, 833<br>1, 415, 170   | 5, 499<br>1, 333, 494   | 6, 080<br>1, 470, 819   |
| 129<br>126, 135        | 113<br>106, 344        | 93<br>80, 061          | 216<br>202, 497        | 196<br>171, 552         | 180<br>173, 854         | 164<br>153, 306         |
| 6, 208<br>3, 964, 467  | 5, 405<br>3, 646, 996  | 5, 576<br>3, 798, 527  | 6, 986<br>4, 124, 174  | 5, 439<br>3, 798, 540   | 5, 165<br>3, 584, 182   | 5, 257<br>4, 021, 628   |
| 23, 189<br>9, 130, 810 | 21, 091<br>8, 426, 863 | 20, 651<br>8, 388, 175 | 21, 158<br>8, 723, 011 | 38, 718<br>13, 823, 852 | 33, 348<br>12, 341, 328 | 35, 613<br>15, 077, 815 |
| 10, 701<br>4, 589, 860 | 8, 582<br>4, 024, 282  | 8, 476<br>3, 988, 628  | 8, 388<br>4, 139, 512  | 9, 742<br>5, 158, 891   | 8, 614<br>4, 272, 577   | 9, 363<br>5, 486, 045   |
| 90, 720                | 339<br>240, 429        | 33<br>65, 599          | 275<br>164, 322        | 160<br>51, 322          | 110<br>61, 452          | 119<br>75, 600          |
| 408<br>267, 964        | 226<br>153, 730        | 222<br>149, 919        | 194<br>131, 548        | 185<br>170, 265         | 177<br>153, 676         | 140<br>130, 542         |
| 6, 682<br>2, 328, 308  | 7, 079<br>2, 624, 122  | 5, 404<br>2, 074, 196  | 5, 928<br>2, 438, 438  | 6, 634<br>2, 569, 955   | 7, 114<br>2, 691, 574   | 7, 398<br>3, 233, 443   |
| 2, 242<br>677, 653     | 1, 878<br>682, 529     | 1, 609<br>507, 280     | 5, 310<br>615, 238     | 1, 926<br>793, 429      | 2, 137<br>813, 726      | 2, 828<br>977, 752      |
| 54<br>59, 487          | 36<br>39, 658          | 18<br>19, 829          | 54<br>59, 487          | 36<br>39, 658           | 54<br>59, 487           | 36<br>39, 658           |
| 2, 665<br>2, 883, 276  | 3, 278<br>3, 682, 735  | 2, 650<br>2, 851, 686  | 2, 538<br>2, 733, 372  | 3, 565<br>3, 803, 263   | 3, 689<br>3, 856, 248   | 5, 964<br>6, 730, 452   |
| 134<br>107, 460        | 149<br>126, 198        | 102<br>93, 744         | 114<br>102, 114        | 1, 480<br>339, 735      | 2, 152<br>451, 780      | 2, 942<br>589, 109      |
| 838<br>864, 478        | 883<br>903, 684        | 628<br>790, 928        | 591<br>695, 796        | 1, 285<br>1, 009, 384   | 1, 524<br>1, 117, 513   | 1, 254<br>1, 161, 406   |
| 1, 912<br>803, 211     | 782<br>531, 590        | 864<br>471, 034        | 437<br>283, 601        | 373<br>271, 286         | 457<br>339, 808         | 1, 008<br>783, 291      |
| 10<br>4, 082           | 5<br>2, 041            | 28<br>10, 562          | 54<br>18, 619          | 5<br>2, 041             | 45<br>12, 841           | 180<br>41, 904          |
| 390<br>188, 258        | 371<br>272, 468        | 271<br>155, 485        | 264<br>139, 044        | 356<br>213, 563         | 567<br>278, 231         | 506<br>220, 639         |
| 264<br>287, 668        | 92<br>46, 548          | 348<br>164, 592        | 460<br>219, 521        | 540<br>199, 714         | 290<br>138, 348         | 525<br>221, 551         |
| 496<br>152, 592        | 26<br>19, 062          | 171<br>51, 139         | 12                     | 24<br>16, 848           |                         | 12<br>3, 694            |
| 18<br>13, 446          |                        | 36<br>33, 696          |                        |                         |                         |                         |